The Washington Post is the only Washington newspaper publishing the reports of The Associated Press every morning. For home delivery call National 4205.

The Washington Post.

Weather—Fair and continued warm; local showers in afternoon. Temperature—Highest, 88; lowest, 73. Details on Page 18.

NO. 20,110. POSTOFFICE, WASHINGTON, D. C. ENTERED AS SECOND-CLASS MATTER. WASHINGTON: WEDNESDAY, JULY 8, 1931. COPYRIGHT, 1931, BY THE WASHINGTON POST CO THREE CENTS.

STALIN MOVES TO WIN AID OF FORMER FOES

Olive Branch Extended to Useful Part of Old Intelligentsia.

"IRON LIST" POLICY SUDDENLY REVERSED

Neutrals Are Now Encouraged to Assume Places in Socialist Scheme.

(Copyright, 1931, by the Associated Press.)

Moscow, July 7 (A.P.).—Through Joseph Stalin, Soviet Russia has set out to win over the remaining members of the old intelligentsia, at least that part of the former upper classes composed of specialists or technicians in business and industry.

For the first time since the revolution these representatives of a class which furnished many antipathetic elements to the government not only have been given a definite status in the Soviet state but have been invited by Stalin himself to take a larger part in socialistic development.

Subversive groups among the intelligentsia have been virtually destroyed, and Stalin foresaw a pronounced trend among those remaining to become more sympathetic and to cooperate more fully with the state.

Drops Iron Fist Policy.

He accordingly has decreed reversal of the iron-fisted policy which liquidated the opposing intelligentsia in favor of a course designed to show more consideration to those still remaining neutral and those wavering between hostility and sympathy. The new policy encourages such wavereers to participate to a larger extent in Soviet development.

The number of this class now in Russia is indeterminate, but is believed to be considerable.

Many of the intelligentsia, joining the revolution at the outset, became genuine proletarians. Those who actively opposed it were exiled or otherwise "punished."

Many held to neutrality, neither actively sympathizing with nor opposing the new regime. They were engineers, teachers and clerks. They continued to work at first under difficulties because they were labeled "declasse," the Soviet sign that they occupied no place in the state, and thus were deprived of many privileges and other facilities.

Discrimination Lessened.

Their very neutrality subjected them to suspicion because the Soviet rule is that Russians not with the government are against it.

In time the discriminations against them were diminished and they were allowed more privileges, paid higher salaries and given more important posts. As if in anticipation of Stalin's pronouncement, the government early this year appointed a commission to survey the condition of the intelligentsia. But those failing to become active supporters of the new regime still were permitted to work more or less on sufferance.

Under the new policy, neutrals are not only encouraged to assume places in the socialistic scheme and to develop themselves alongside the masses, but the government is making an effort to attract those who might still be wavering between sympathy and hostility.

The effect of the policy is not apparent yet but the first definite result is expected to be improvement in living conditions generally with a loosening of restrictions and a heightened moral effect on the class as a whole.

"It will be foolish and unwise to look upon every technician and engineer of the old school as an uncaught criminal and wrecker," said Stalin. "We want for our industry skilled persons, engineers, &c., but not every kind of them. We want only those who are able to understand the policy of the worker class and who would be able to execute that policy properly."

Bronx Beer Baron Beats Gun Charge

"Dutch" Schultz Holds Weapon Was Planted to Accuse Him.

New York, July 7 (A.P.).—The last charge on which police had been holding Arthur Flegenheimer, also known as "Dutch" Schultz, Bronx beer baron, collapsed today and he was released.

Schultz recently was acquitted of a charge that he tried to shoot Detective Stephen de Rosa, but was arrested on a firearms charge as he left court.

He charged they found a loaded shotgun in Schultz's car. His attorney today contended some one else had put it there without his client's knowledge and also that its possession did not violate a New York statute. Testimony also showed the car did not belong to Schultz, so he went free.

A month ago he was held in $75,000 bail on a Federal income tax dodging charge. The Government's case is still pending.

Hoover Investigator Is Received by Pope

Vatican City, July 7 (A.P.).—Pope Pius today granted an audience to John J. Leary, of New York, special investigator of labor conditions for President Hoover.

Rockefeller, 92 Today, Expects to Reach 100

Patriarch Greets World With Pocketful of Shiny Dimes.

(Copyright, 1931, by United Press.)

Tarrytown, N. Y., July 7 (U.P.).—John D. Rockefeller, sr., America's most famous man of wealth, enters his ninety-third year with the full conviction that he will live to be 100.

The wizened patriarch of Pocantico Hills will celebrate his ninety-second birthday anniversary tomorrow with all the formal simplicity that marks the daily round of his later years.

For John D. Rockefeller lives by rote—almost like a machine. Seldom does he alter his program.

The massive iron gates to his 8,000-acre estate are under double lock today and two guards stood at each portal. Two high steel fences, set 10 feet apart and crowned with barbed wire, skirt the manor. Inside the private police force—larger than the combined forces of both Tarrytown and North Tarrytown—patrols the vast domain over which John D. rules like a feudal king.

Tomorrow there will be a few extra trimmings at dinner, a birthday cake, and his children and grandchildren will be there. But save for that, the patriarch will adhere to his rule and order of life.

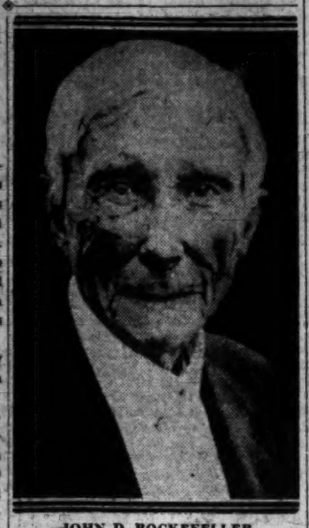

JOHN D. ROCKEFELLER.

His valet will enter his room shortly before 7 a. m. and fill one pocket

Continued on Page 4, Column 1.

MAN IS NEAR DEATH AFTER TRAFFIC ROW

Gunman Is Found Under Bed After Salvation Army Worker Is Wounded.

Shot through the abdomen by a Negro enraged over a parking argument, William Taylor, 59-year-old Salvation Army wagon driver, is in a critical condition at Casualty Hospital. The Negro, Robert E. Turner, 33, was arrested on First street near B street northwest, by Detective Sergt. Larry O'Dea and Capt. Carroll of the park police.

Taylor was rushed to the hospital in a police car responding to a radio call. Turner, whom Capt. Carroll had seen fleeing from the scene toward the First street address, where he is said to live, was hiding under a bed when the officers entered the house, but surrendered without resistance. A .25-caliber revolver was taken from him.

Police were told that Turner earlier in the day had engaged in an argument with Salvation Army officials because one of its trucks was alleged to have blocked the alley contiguous to the organization's headquarters.

Turner had demanded that the truck be moved so that he could go through the alley in a passenger car. The officials refused to do anything about the truck. They said Turner later drove his car into the truck, damaging it.

Just before the shooting Turner returned and asked for Capt. A. B. Silva, of the Salvation Army. Taylor was sitting on the steps of the headquarters at 102 B street. Turner addressed his question to him. An argument was said by police to have ensued and the shooting climaxed the altercation.

An operation was performed on Taylor late yesterday afternoon to remove the bullet, but whether its removal would turn the tide favorably in Taylor's fight for life physicians at Casualty Hospital were unable to say early last night.

Asa Keyes, in Prison 2 Years, Seeks Pardon

Sacramento, Calif., July 7 (A.P.).—An application for pardon was received at the governor's office today from Asa Keyes, former district attorney of Los Angeles County, who has served two years of a sentence of one to fourteen years in San Quentin Prison for criminal conspiracy.

Kingsford-Smith Unhurt When Plane Overturns

Sydney, Australia, July 7 (A.P.).—Wing Commander Charles Kingsford-Smith's airplane overturned at the airdrome here today as he was taking off for Brisbane.

The famous flier was uphurt and took another plane.

PARLEY SEEKS END OF TRIANGLE TRACK

Treasury and May, Owner of Railway, Confer on Ouster Terms.

Negotiations are under way between Treasury Department officials and R. L. May, owner of the Mount Vernon, Alexandria & Washington Railway, which are expected to result in an amicable agreement that will permit the Federal Government to carry forward all its plans for razing the Mall Triangle before Congress reconvenes.

A conference was held yesterday afternoon, and another is scheduled for Monday. Ferry K. Heath, Assistant Secretary of the Treasury, and his aids are seeking to effect an agreement with Mr. May and his chief counsel, Gardner Booth. William A. Roberts, special assistant corporation counsel, was present at yesterday's session.

More than $15,000,000 worth of building construction have been blocked by the failure of District and Federal officials to arrange for the purchase of the railway last winter before the adjournment of Congress.

Because of the failure of the Public Utilities Commission to sanction a substitute route for the line in the heart of the business district, Mr. May has threatened to seek an injunction against the Federal Government if it sought to oust his railway from the Mall Triangle.

The Treasury Department originally set last April 1 for the date to start razing certain parts of the triangle area, and it was largely the presence of the Mount Vernon, Alexandria & Washington tracks that caused the postponement of this work.

It is understood that if an agreement is reached during the present negotiations a bill will be prepared for introduction in the next Congress to pay Mr. May for his equipment and rights to the amount of approximately $200,000. The measure will probably not specify what part of this the District government should be required to pay.

Mr. May is expected to abandon the railway if Congress agrees to the purchase price. The abandonment may be gradual, however, to permit the substitution of a bus service.

25 Persons Are Injured As Trolley Jumps Track

New York, July 7 (A.P.).—Twenty-five persons were injured, some seriously, when a Brooklyn trolley car left the rails late today, jumped the curb and crashed through the window of a drug store.

Some of the 45 persons in the car were hurled through windows. Among the injured were several persons who had been in telephone booths in the drug store, which were demolished as the trolley plowed sidewalk and was thrown 8 feet through them. One of the seriously injured is James Rosstater, a 70-year-old cripple, who was standing on the

Royal Family Shuns Helen In Ileana's Nuptial Guests

Plans for Wedding of Roumanian Princess Set Ceremony for July 26, With Former Queen Excluded; Couple Will Tour Country.

Bucharest, July 7 (A.P.).—The program for the wedding of Princess Ileana to Archduke Anton of Austria, covering the three days, July 24 to 26, was officially announced today.

Ceremonies will embrace only the circle of the royal family, but not including former Queen Helen.

The wedding will be solemnized at Pelesch Castle, near Sinaia. The following guests have been invited:

The former King and Queen of Greece, Grand Duchess Cyril and her daughter, Princess Yira; the Prince and Princess of Hohenzollern, the Prince of Leinigen, the Princesses of Hohenlohe, the Infante and Infanta of Spain, Princess Maschka, members of the former imperial house of Hapsburg, the Count of Guelf, the Baron of Ralberg, court officials, ministers of state, the presidents of the Chamber and Senate.

Also invited are former Regent Sarstianu, Marshals Presan and Averscu and others of the high state dignitaries.

The witnesses for Princess Ileana will be King Carol and the Prince of Hohenzollern; the bridegroom's witnesses will be his father, former Archduke Leopold Salvator, and the Count of Guelf.

On July 24 Ileana and Anton will receive congratulations and gifts at the Palace of Pelesch. A grand banquet and reception will be held July 25.

The civil marriage ceremony will be performed at the palace July 26

Continued on Page 3, Column 6.

RHEEM IS SUED IN NOTE ACTION BY SWARTZELL

Company Head's Nephew Seeks Unpaid Balance Due on Paper.

CREDITORS' HEARING IS ENDED ABRUPTLY

Three Trustees of Defunct Firm Are Also Named in Latest Suit.

Suit for unpaid balances of promissory notes which originally aggregated $270,000, yesterday was filed in District Supreme Court against Edmund D. Rheem and three trustees of bankrupt Swartzell, Rheem & Hensey Co., by John N. Swartzell, nephew of the president of the defunct firm.

Mr. Swartzell, who brought suit as assignee of his brother, Henry R. Swartzell, asked accounting of moneys paid on the notes and reinvested by Rheem. Both are nephews of Luther A. Swartzell, president of the company. Trustees Henry P. Blair, Michael M. Doyle and Julius I. Peyser were named in the action jointly with Rheem, executive vice president of the firm.

Meanwhile, creditors hearings which have been held over a period of months before Referee Fred J. Eden, came to an abrupt close yesterday when the referee unexpectedly declared an adjournment. He said additional examinations may be held in his private office under a section of the District code which permits subpeneing of third party witnesses.

Two Notes Negotiated.

In the suit filed yesterday against Rheem and the trustees, Henry R. Swartzell was said to have negotiated two notes, both dated May 1, 1925, one for $145,000 and the other for $125,000.

Payments on the larger note were to be made in $5,000 curtailments on the first day of each March, May, August, October and December of each year until paid. On the smaller note, $35,000 payments fell due on the first day of February, April, June, September and November.

As the payments were made, the suit declares, the funds were to be reinvested by Rheem. Swartzell is now seeking to have an accounting made to him of all these dealings.

He wants a receiver appointed to take over his transactions and asks that the courts award him a "money decree" against Rheem. The suit did not give any idea of the amount allegedly due Swartzell on the notes, or on the money that Rheem invested for him with curtailments.

Adjournment of the creditors' hearings came after George E. Sullivan, attorney for a group of creditors, said he could conclude his examination under the special section. The ruling was made over protest of Attorney Marcus Borchardt, who asked that only a recess be taken.

Hold Hearing Today.

Earlier yesterday Mr. Sullivan, together with twenty other attorneys

Continued on Page 3, Column 7.

MEXICO ASKS PROBE OF TERM GIVEN CONSUL

Agent Freed on Serving Two Hours in Chicago Contempt Case.

STATE DEPARTMENT LAUNCHES INQUIRY

Matter Is Regarded Serious, in View of Students' Recent Deaths.

Chicago, July 7 (A.P.).—Adolfo Dominguez, acting Mexican consul here, was released from the county jail late today on a writ of habeas corpus after he had served two hours of a six months' sentence for contempt of court, imposed by Municipal Judge Thomas Green.

He was released on his own recognizance on a writ issued by Judge Joseph Burke in superior court.

Already, though, attaches of his office had appealed to the Mexican Embassy in Washington and had received word that the matter had been presented to the State Department with a plea for the acting consul's release. Government officials here professed to have heard nothing officially of the matter.

Consulate Criticized by Court.

Dominguez was sentenced for contempt after, Judge Green said, he had refused to sit down and remain silent while the judge was hearing a case.

Previously five Mexican idlers had been arraigned, three for carrying pistols. Another had told Judge Green he had no money, no home, and no friends here and had to sleep in alleys.

"We are having trouble with Mexican idlers who are not properly supervised," Judge Green said. "The Mexican consulate should do some constructive work in Chicago and not allow its subjects to be a burden to our city."

After Judge Green had called another case, Dominguez stepped forward and asked to be heard, court attaches said. "I am hearing another case and don't want to hear you," Judge Green told the acting consul.

Protests Jurist's Remark.

Judge Green declared that Dominguez refused to stop talking, protesting against the jurist's statement.

The contempt sentence followed. Dominguez was accused specifically in the commitment papers of "boisterous and improper actions and using abusive language."

Judge Burke in issuing the writ of habeas corpus said the superior court would review Judge Green's jurisdiction in the case.

Dominguez is acting consul during the absence of Consul Rafael Aveleyra in Mexico City.

(United Press.)

What was regarded as a serious question of international courtesy between the United States and its Southern neighbor sprang up yesterday when a Chicago judge sent a Mexican acting consul to jail for six months.

The State Department went into action immediately with a telegram to Gov. Louis L. Emmerson of Illi-

Continued on Page 4, Column 1.

Nonstop World Flight Visioned by Bingham

Senator Asserts Project Is Feasible But He Does Not Foresee Attempt in Near Future; Cost Would be Very Large.

(United Press.)

A nonstop airplane flight around the world is now a feasible undertaking, according to the opinion expressed yesterday by Senator Hiram Bingham, World War flier and president of the National Aeronautical Association. Senator Bingham's opinion came out during a discussion of the results of the world flight of Wiley Post and Harold Gatty.

The senator pointed out that he is not predicting that such a nonstop flight will be made in the near future, nor was he advocating that any one undertake it. "But," he added, "it is possible."

As a matter of fact, Senator Bingham revealed, the idea has been given serious consideration by some aviators who would like to make the attempt. So far, however, no one has come forward with the financial backing which would be required.

Senator Bingham explained a nonstop flight would be tremendously expensive. It would necessitate the establishment of a series of refueling stations girdling the globe. At each station there would have to be experienced fliers and planes trained to work with the crew of the round-the-world plane in making refueling contacts in the air.

The plane itself would have to be considerably more commodious than those usually used for distance flights, Bingham pointed out, expressing the view that it would need a crew of at least four men; two pilots and two navigators so one crew might sleep while the other carried on.

With a plane and auxiliary equipment such as he visualized, Bingham said, the Globe might be circled by air in five days, as compared with the record of 8 days, 15 hours and 50 minutes set by Post and Gatty.

While Post and Gatty spent only 4 days, 12 hours and 6 minutes actually in the air, Bingham said that does not mean a nonstop flight could be made in that flying time. Post and Gatty maintained an average speed of about 145 miles per hour but refulling is impracticable if not impossible at such speed. However, by having the refueling planes fly along the course of the possible nonstop fliers of the future the delays no replacements of parts save a few spark plugs. That is believed to demonstrate that present airplanes have reached the stage of durability where they could stand the terrific strain involved in a flight such as suggested.

Planes have remained continuously in the air much longer than would be required to make the 15,128 flight of Post and Gatty. The Hunter brothers at Chicago last year set a record by remaining aloft for 553 hours, only to have that mark eclipsed a few weeks later by Dale Jackson and Forest O'Brine, who flew for 647 hours and 28 minutes, or nearly six times the flying time of Post and Gatty.

F. C. Hall, of Oklahoma, who backed the Post-Gatty venture, is reported to have spent about $100,000 to make their flight possible. That figure was mentioned today to give some indication of the much greater cost of a nonstop flight involving a string of refueling stations circling the earth and a large corps of highly trained fliers and also planes.

BANKS AND INDUSTRIES OF GERMANY UNITE AS GUARANTORS OF LOANS

Hoover Seeks to Lift Nations' Arms Burden

Plans to Urge Foreign Governments, Through Stimson, to Reduce Costs, Thereby Relieving Economic Tension; Debt Scaling Predicted.

By EDWARD T. FOLLIARD.

The "now it can be told" stage having arrived, Acting Secretary of State William R. Castle, jr., revealed yesterday some of the events that led up to President Hoover's proposal for a one-year moratorium on intergovernmental war debts, a proposal which finally has been translated into an actual all-around agreement.

Acting Secretary Castle disclosed that at one time President Hoover was considering a possible reopening of the question of the capacity of nations to pay, to see whether there should not be a scaling down of all intergovernmental obligations, German reparations and European war debts to the United States, as well.

What the President had in mind was not a permanent scaling down, but a scaling down for the period of the depression.

While Mr. Castle did not say so, the fact of the matter is that there are high officers in the administration who think that a reopening of the debt question is bound to come to pass, anyway.

President Hoover, having put in a gruelling three weeks of it on his debt proposal, yesterday took a day off and went to the Griffith Stadium to witness the baseball game between the Washington and Philadelphia Teams.

Henceforth, it is agreed, the President not only will watch the effect of his debt holiday plan on the world's economic system but will watch its effect on the movement for disarmament among the nations.

Three times in as many months now the President has appealed to Europe to cut down on its armaments, pointing out that the cost of these armaments was contributing largely to the depression. He voiced this appeal in his speech before the

Continued on Page 2, Column 3.

M'DONALD RENEWS CONFERENCE PLEA

Early Meeting of Powers to Arrange Holiday Details Is Urged.

London, July 7 (A.P.).—A renewed invitation to a conference in London of the powers chiefly concerned in the operation of the Hoover moratorium plans was issued today by Prime Minister MacDonald.

Mr. MacDonald did not specify the date of the conference nor its exact composition, but Paris advices late tonight said the British Ambassador there had informed the French government the meeting was planned for next week and would be a conference of experts rather than political leaders.

Speaking before the House of Commons, the prime minister recalled that the British government last week proposed such a conference to France and the United States "in order to hasten agreement over the Hoover proposal."

Both governments, the prime minister said, expressed their willingness to attend such a meeting.

"If direct negotiations have now resulted in an agreement in principle between the United States and France," Mr. MacDonald continued, "they have left open several important points which will need to be discussed between the governments chiefly concerned.

"His majesty's government is accordingly renewing its invitation for a conference in London."

In financial and other well informed circles in London it was felt that two of the chief "important points" to which Mr. MacDonald referred were the questions of the guarantee fund and of payments in kind.

In them alone, it was felt, there was sufficient subject for diplomatic debate to keep the negotiators busy for weeks.

Wherever the subject was discussed in London tonight the idea was expressed that the Paris settlement had cleared the whole international atmosphere and that the reparations discussions would now be carried on in a new spirit of enthusiasm. The Franco-American accord was accepted as having plotted a totally different course from that which the reparations discussions would have taken

Continued on Page 2, Column 7.

DEBT EXPERTS SET MEETING IN LONDON

Moratorium Accord Passes to Second Stage; Work Begins Next Week.

Paris, July 7 (A.P.).—The Franco-American agreement for economic relief to Germany reached its second stage tonight, with the announcement that the committee of treasury experts, foreseen by the agreement, will meet next week in London.

At the same time the part of the United States in sponsoring a moratorium was virtually ended. Secretary of the Treasury Mellon left Paris for a two-week holiday on the Riviera to rest after the twelve days and nights of arduous negotiations.

The quick action in deciding on the experts' meeting made a good impression here. The French government renounced its wish to have the conference at Paris, in deference to the invitation of the British government that it be held in London.

The fact that Parliament is sitting in London and that the state of health of the British chancellor of the exchequer, Philip Snowden, would not permit him to cross the Channel, if he were needed, were advanced as reasons why London was chosen.

The experts committee will examine the three questions left tentative by the Franco-American accord. These are the question of a French guarantee to the World Bank for International Settlements, in case of a Young plan moratorium, the question of payments in kind and that of common action by central banks for the help of other central European countries.

As a whole, the French people view pleasantly the outcome of the negotiations, but on every side, and especially in the financial papers, it is specified that the maximum benefit from the Hoover plan now depends on Germany. Paris feels that international confidence in Germany's political wisdom is necessary before the breach in the German market can be limited or remedied.

Officialdom here was already turning its attention tonight from reparations to disarmament, and preparing for the visit next week of Secretary of State Stimson. This issue, greatest of all national issues in France, will undoubtedly be unofficially discussed during Stimson's visit, with the

Continued on Page 2, Column 8.

Longing for Home in West Blamed as Boy Disappears

CARL BRU

Clarendon Youth, Missing 2 Days, May Be Headed for California.

A longing for the old familiar haunts of his boyhood days in California is believed to have induced 13-year-old Carl Brumback, jr., to leave his home in Clarendon and take to the open road.

The blond-haired blue-eyed youth, who has been homesick ever since he moved to Clarendon from Los Angeles with his parents last fall, was seen on the Lee Highway in Arlington County shortly after his disappearance early Monday.

He was wearing tan knickers, tan shoes and socks and a white sport shirt, and was carrying a black traveling bag. Police in Virginia have been asked to look out for the youth.

According to his mother, Mrs. C. V. Brumback, the boy often expressed a desire to return to California and told a number of his playmates he was headed for Los Angeles. He weighs about 110 pounds.

BEQUEST EXPECTED TO REACH $125,000,000

Deposit $125,000,000 as Pledge in Gold Discount Bank.

WILL BE PROTECTION TO FOREIGN LENDERS

Government Warns Nation That It Must Continue Its Economy Regime.

Berlin, July 7 (A.P.).—Germany's united forces of finance and industry, represented by 1,000 of the largest banks and industrial concerns of the country, tonight made public their readiness to stand or fall together as guarantors of German credit abroad. Their announcement was made through Reichsbank President Luther.

The banks and industries which are throwing their united weight behind the move to make President Hoover's plan quickly effective include the German dye trust, the German potash syndicate, the great Siemens and A. E. G. electrical concerns, the North German Lloyd and Hamburg-American steamship lines and all the larger German banks.

Expressed in the simplest terms, the Associated German Industries are depositing with the German Gold Discount Bank their note for $125,000,000. This credit may be used as a guarantee when and as necessary for commercial loans to Germany.

Strong Assurance Given Leaders.

The money actually will be loaned from abroad, but the difference will be that the foreign lenders will have the assurance that their loans are secured by the whole industrial and financial strength of the nation instead of by the credit of an individual firm.

The immediate effect of tonight's announcement is expected to be a reversal of the disturbing demand for foreign currencies which has persisted during the last few days due to foreign banks calling short-term loans to individual German banks or concerns.

During the protracted negotiations over the Hoover plan this drain became critical and industrial and financial leaders, with Reichsbank officials, determined not to wait for ultimate results from the Hoover plan, but to throw their weight in favor of restoration of confidence.

The chief purpose of the syndicated guarantee is to restore confidence abroad in Germany's ability to come back financially and industrially, now that President Hoover's plan seems assured of going into effect.

"Move In Germany's Answer."

"The Hoover plan was a great saving impetus from the United States," President Luther said in announcing the plans. "The syndicate move is Germany's answer, the country's definite assurance that the whole nation's economic strength will be put to the Hoover wheel."

President Luther called the members of the German and foreign press to his office for a midnight conference to make the announcement.

Such a step is without precedent. After a brief prefatory explanation he read a letter in which the 1,000 industrial, financial and shipping organizations explained how and why they had concluded the announcements, declaring that the proposal of President Hoover had "revealed to the world the great seriousness of Germany's situation."

"We hope now that the signing of the pact by all the powers concerned," they said, "will furnish the basis for a sure, even though difficult, restoration.

Restoring Confidence Is Goal.

"Our goal, meanwhile, must be to restore confidence in Germany and also the confidence of Germans."

The German government today pledged its word that the money made available by the Hoover war debt plan will be used solely for the purpose of bringing about consolidation of the nation's finances.

"Whatever alleviation may come to the credit and money market must redound to the benefit of Germany's business and economy," the government said in an official proclamation.

The proclamation paid warm tribute to President Hoover and bore witness to the feeling of "spiritual relief and hope for improvement in

NEWS of SUBURBAN Washington and the Surrounding States

Appears on Pages 3, 4 and 20 Today

the nation's economic life" induced by the certainty of a year's reparations holiday.

The nation was warned in the government statement that it must be unremitting in its efforts to economize. No increase in the expenditures of any government department will be tolerated, it said.

President Paul von Hindenburg sent a message to President Hoover of the gratitude of the German people and of their hope for a new era of peaceful and trustful cooperation.

Germany recalls that this is the second time Mr. Hoover had come to her rescue. In 1918, after the armistice had been declared, vast quantities of foodstuffs were accumulated in the allied countries. Mr. Hoover tried to have this food released for blockaded and starving Germany. Four months passed before the allies permitted the food to be turned over to Germany.

The boerse breathed easier again today, but did not indulge in any such jubilation as on the day the Hoover plan was first announced. In the fortnight since that announcement the situation became so serious that today's relief came at the last minute of the eleventh hour.

Heavy Drain on Credit.

Within the last four or five weeks Germany has been compelled to pay back about 2,000,000,000 marks (approximately $800,000,000) credits in gold and foreign exchanges.

Foreign Minister Dietrich, in a statement today supplementing the government's proclamation, figured the drain on Germany's economic system in the last nine months at 3,000,000,000 to 4,000,000,000 marks (roughly $1,000,000,000) which he said was mostly due to the refunding of short-term credits.

He pointed out that since the country had stood this enormous drain without collapsing—although it was touch and go—it was rather fine testimony to the basic soundness of Germany's economic position.

Discordant Note Heard.

A discordant note amid the chorus of acclamation was sounded by the Nationalist and National Socialist papers today. These claimed to see in the Hoover plan, as it stands today, no real relief for Germany.

Alfred Hugenberg, Nationalist leader, complained that the reparations debt is not abated and that more interest must be paid on the accommodation which the plan offers. Reparations plus interest, he said, is "wholly impossible."

Other organs of the right were apprehensive about France's intention and predicted that she would raise difficulties when the experts meet. Doubt was also expressed about France's insistence upon "more security."

The Deutsche Zeitung characterized President Hoover as "kowtowing" to France and the Deutsche Tageszeitung calls it "a problematical year of respite."

Robinson Urges Tariff Revision

Debt Moratorium Assured, Senator Seeks Hoover's Aid for Reduction.

(Associated Press.)

Senator Robinson, of Arkansas, said yesterday that now "the deeper wrinkles of President Hoover's moratorium have been ironed out," the Chief Executive should seek a revision of the tariff.

In a statement through the Democratic national committee the Arkansas Senate leader said the President's announcement of agreement upon the moratorium stressed the psychological effect of the plan "in the swinging of men's minds from fear to confidence."

"An announcement from him that the worst exactions of the Grundy tariff would be corrected with his aid and countenance," Robinson said, "would give the same comfort to his own countrymen that his reparations moratorium was expected to give to the staggering nations of Europe."

Congress to Favor Plan Of Hoover, Tilson Says

Los Angeles, July 7 (A.P.).—Representative John Q. Tilson, of Connecticut, Republican floor leader in the House, today said he believed President Hoover had "sufficient support" in Congress to insure approval of the debt moratorium plan when that body convenes in December.

Tilson said President Hoover had taken a great step toward greater world prosperity in fostering the world holiday of war debts.

The Congress member arrived here today at the end of a transcontinental tour. With him are his wife, his son, John, jr., and his two daughters, Peggy and Katherine.

Mellon and Son Leave For Visit at Riviera

Paris, July 7 (A.P.).—Secretary Andrew W. Mellon and his son, Paul, left this evening for the French Riviera. They reached the railway station at the last minute, almost missing their train.

Somebody asked him if he wouldn't say a last word about the happy ending of the debt negotiations. "There is never a last word," he replied. He plans to spend a fortnight at Cape Ferrat.

German Police Stop Treaty Demonstration

Koenigsberg, Germany, July 7 (A.P.).—Excited students congregated in the square facing the university here today in a demonstration against the Versailles treaty. Police cleared the square with blackjacks, arresting four persons, but crowds remained in the side streets.

University authorities had forbidden the demonstration with a warning that at least three months in jail awaited violators.

NOTICE TO SUBSCRIBERS

While enjoying your vacation you may have the news from home brought to your summer address by The Washington Post without additional charge. Simply call The Post Circulation Department—National 4205, and give your vacation address. Be sure to say, "I am at present a subscriber to The Washington Post."

THE WASHINGTON POST

STIMSON AND DUCE CONFER TOMORROW

Secretary of State Lands in Italy Greatly Cheered by Debt Accord.

Naples, July 7 (A.P.).—Henry L. Stimson, American Secretary of State, who has elected the rolo of "tourist with no brass bands," landed here today to begin his circuit of European capitals for discussions of disarmament and economic reconstruction.

The Secretary forgot matters of state for a while after his vessel docked and, like any proper tourist, went with Mrs. Stimson to Pompeii, Vesuvius and Analfi. His talks with Premier Mussolini and Foreign Minister Dino Grandi have been arranged for Thursday.

The foreign minister already has said that Mr. Stimson and Mussilini have much the same views on the problems they will discuss, and so there may be no exhaustive conversations.

The announcement of the Franco-American accord in Paris provided an auspicious setting for the arrival of the Secretary of State. He expressed much pleasure and great hope of good results, but emphasized that he would not comment publicly on anything political.

He insisted, in fact, that there was no political mission tied up in his "tourist tour," but at Palermo yesterday he said he expected to make observations and form conclusions during his visits to Rome, Paris, Berlin and London.

An amusing incident marked his arrival. To newspapermen who met him aboard the Conte Grande he spoke of his great joy on reaching Italy, praised the Bay of Naples and referred to Signor Grandi as "your minister for foreign affairs."

His hearers reminded him he was addressing his own fellow countrymen. Thereupon he looked about for Italian reporters and continued his talk.

HOOVER PLAN HAILED AS DISARMING BOON

European Capitals Change Attitudes Toward Parley Debt Anxieties End.

(United Press.)

The international crusade for limitation of world armaments was advanced last night with the removal of President Hoover's debt holiday plan from the hands of diplomats to a committee of financial experts, entrusted with making it effective.

At the same time, Secretary of State Henry L Stimson arrived in Italy to begin conversations with the various government leaders, chiefly in regard to preparations for the 1932 world disarmament conference at Geneva.

A survey of European capitals by the United Press indicated the significance of the disarmament preparations as an immediate sequel to the debt holiday plan, both moves being designed for progress toward economic recovery of the world. It also showed that international sentiment has changed recently to improve the chances of success of the Geneva conference.

Disarming Move Aided.

Paris, July 7 (U.P.).—The accepted plan for a one-year war debt holiday was described by the press tonight as one of the surest guarantees of reduction of military expenditures in the future.

The present year is regarded as a "sample year" for armaments budgets. The nations which are deprived of reparations payments may be compelled to make the best of their present expenditure and future budgets are considered almost certain to fix within reasonable limits the sums spent on defense.

Berlin, July 7 (U.P.).—German interest turned toward disarmament problems again today as a result of the debt plan accord.

Officials have declared that Germany will "go as far as the rest of Europe" toward reduction, and it is expected that the question will be studied during the forthcoming visits here of Prime Minister MacDonald, of Britain; Premier Pierre Laval, of France, and Secretary Stimson.

Italy Is Sympathetic.

Rome, July 7 (U.P.).—Italy will be sympathetic to preparations for success of the 1932 world disarmament conference and probably will be ready to go beyond already announced concessions as a means of alleviating Europe's economic difficulties by reduction of arms budgets.

It was learned the Italian viewpoint has been fully explained to Ambassador Garrett and will be elaborated during the visit of Secretary Stimson, starting tomorrow.

London, July 7 (U.P.).—The British government repeatedly has taken the lead in efforts to prepare for success of the world disarmament conference, although it was reiterated today that the government will make no further reductions of armed forces until a limitations treaty is effective.

The government contends Britain already has reduced more than any other nation in an effort to set an example for the world powers.

Geneva Sees New Outlook.

Geneva, July 7 (U.P.).—Acceptance of President Hoover's debt plan was said by League of Nations officials to have "completely changed" the outlook for disarmament.

It was pointed out that there was a hostile atmosphere over the disarmament preparations earlier this year, especially at the January and May council meetings when it was impossible to make progress toward reconciliation of the opposition viewpoints as to methods of limitation.

Although officials said it was too early for any definite prediction as to progress this year, the September meeting of the league assembly may show an improved sentiment.

Colombia Hails Debt Accord.

Bogota, Colombia, July 7 (A.P.).—The Colombian press today expressed general enthusiasm over the approval of President Hoover's moratorium plan. The belief was expressed that because of it a larger agricultural market for Colombian products will be opened up in industrial nations.

German Maneuvers Dropped.

Berlin, July 7 (A.P.).—In line with its policy of economy, the government today notified the ministry of defense that no military maneuvers will be permitted this year because of the expense involved.

PRESIDENT AND OTHER NOTABLES SEE BALL GAME

Harris & Ewing.

President Hoover had a front seat at yesterday's baseball game, which may or may not have been the reason Washington dropped a heartbreaker to the Philadelphia Athletics. The President has something of a reputation for witnessing the Nationals in defeat. Gov. Ritchie of Maryland also was at the game. Left to right—Ogden L. Mills, Acting Secretary of the Treasury; Mrs. Hoover, William R. Castle, Acting Secretary of State; President Hoover, and Hanford MacNider, United States Minister to Canada.

HOOVER SEES ARMS COST AS HANDICAP

Will Urge Nations, Through Stimson, to Make Cuts; Debt Paring Seen.

Continued from Page 1

International Chamber of Commerce in his original proposal for a one-year holiday on debt payments and in his announcement of Friday that the proposal had been accepted.

The international spotlight now shifts from Secretary of the Treasury Mellon to Secretary of State Stimson. The venerable chief of the Treasury, having concluded nearly three weeks of negotiations in London and Paris, has fled to the restful Riviera. Secretary Stimson has landed in Naples and is about to begin disarmament talks with the foreign ministers of four European nations—Italy, France, Germany and Great Britain.

The nations will come together for a general disarmament conference in Geneva next February.

Reverting to the inside story of President Hoover's debt proposal, Acting Secretary Castle revealed that among the influential figures who took part in the prologue were Frederic Sackett, Ambassador to Germany; Charles G. Dawes, Ambassador to Great Britain and author of the Dawes reparations plan; Owen D. Young, author of the Young reparations plan and considered a candidate for the Democratic nomination for President; Parker Gilbert, who for five years was agent general in Berlin under the Dawes plan, and George Leslie Harrison, governor of the New York Federal Reserve Bank. In addition, of course, there were the members of the Cabinet and other Government officials.

Learned of Tense Situation.

As far back as May 1, Acting Secretary Castle revealed, President Hoover realized that something had to be done to improve the world economic situation. He saw that it was going from bad to worse.

About the time that the International Chamber of Commerce was meeting here, Ambassador Sackett arrived in Washington from Berlin. He arrived May 6. He talked to President Hoover and pictured to him the deplorable conditions in Germany and Austria. This strengthened the President's conviction that something ought to be done.

The President, at this point, called upon the State Department and the Department of Commerce to turn over to him full information on the financial and economic conditions in the different countries. The President was providing himself with background.

Conferred With Stimson.

On or about May 11, the President called Secretary of State Stimson in for a conference. They discussed some of the possible steps that might be taken and, has been said, one idea that was entertained was for a scaling down of Germany's tremendous reparations bill to the allied countries and a scaling down at the same time of the $11,000,000,000 war debt that the allied countries owe the United States.

At this time, the foreign ministers of Europe were meeting at Geneva, trying to find some solution of an economic situation that was fast approaching a crisis. The President and Secretary Stimson thought it would be unwise to do anything while this conference was on.

Meanwhile, the President continued his conferences with Secretary Stimson and Secretary Mellon.

Worked Out Concrete Plan.

When the foreign ministers broke up their conference in Geneva without having achieved any real results, the President concluded that it was up to him to do something concrete. Also he concluded that whatever he did would have to be drastic and sweeping. On June 2 the President had both Ambassador Sackett and Ambassador Dawes at the White House and the problem was gone over at length. But this time the situation in Germany was getting worse.

Three days later, June 5, President Hoover had worked out in his own mind the plan which he was to make public on June 20, a plan that was to electrify the world.

Having worked it out, he called in Secretary Stimson and Secretary Mellon and talked it over with them.

On June 8 he laid his plan before the Cabinet and there was a lengthy discussion of it. The President, however, was not yet ready to act.

Asks Mellon to Get Data.

Secretary Mellon was sailing the next day for England to see his schoolboy son, and the President asked him to make a report to him on conditions after he had arrived in London and talked with the British ministers.

Meanwhile the President went ahead with his plan. He asked Secretary Stimson to talk to people who were well posted on the reparations question and to ascertain from them whether a one-year postponement of reparations payments would be possible on the Young plan.

On June 13, Secretary Stimson asked Owen D. Young, Parker Gilbert and George Leslie Harrison, of New York Federal Reserve Bank, to come to Washington. Upon their arrival, Secretary Stimson and Acting Secretary of the Treasury Ogden Mills talked the President's plan over with them.

Conferred With Leaders.

When President Hoover made his Western speaking tour, he had his plan very much in mind. In Indianapolis he again talked it over with Ambassador Dawes, who happened to be in the city, and he also discussed it with Senator Simeon D. Fess, of Ohio, and Senator James E. Watson, of Indiana, the Republican leader of the Senate.

Upon his return to Washington on June 17, President Hoover began calling in senators, Democratic as well as Republican, who were in the city. He talked to Senators Glass (Democrat), of Virginia; Walsh (Democrat), of Montana; Harrison (Democrat), of Mississippi; Glenn (Republican), of Illinois; Reed (Republican), of Pennsylvania, and various others.

On June 18 reports from Germany said that the situation was critical—that the Reichsbank might collapse at any moment. If anything was to be done, the President realized, it would have to be done immediately. Therefore, he directed Secretary Stimson to call in the ambassadors and the ministers of countries that would be affected and sound them out. Ambassador Claudel, of France, was the first to be consulted.

Crisis Forced Announcement.

Secretary Stimson began conferring with the envoys on June 19, and that same day, a Friday, President Hoover announced that he was about to take steps to improve the situation in Europe, particularly the situation in Germany.

The President had planned to hold up his announcement for a day or so, but by this time the situation in Germany was so critical that he decided to make it public at once. Thus, late in the evening of Saturday, June 20, in the presence of some 50 newspapermen, he proclaimed his plan to the world.

Perhaps the most interesting document among those that have piled up in connection with the President's proposal, is a letter which was sent to him by President von Hindenburg, of Germany. Mr. Hoover had asked the venerable German leader to tell him just what the situation in his country was like.

The Hindenburg letter is said to be an amazing epistle, one that would certainly take a place in the history of diplomatic communications. The prospect is, however, that it will not be made public—at least, not for the time being.

The letter arrived after President Hoover had made public his proposal to save Germany.

"The Significance of the Postponement of Intergovernmental Debts" is the subject of an address which Mr. Castle will broadcast over the N. B. C. network tonight from 10 to 10:15 o'clock.

U. S. Envoy Uses Slang To Keep Talks Secret

Berlin, July 7 (A.P.).—Slang played an important part in the negotiations over President Hoover's war debt plan. It was used as a code.

United States Ambassador Frederic M. Sackett told about it today. He explained that during his frequent radiophone talks with Washington, he regularly indulged in slang expressions because he thought that was a safe method of guarding against the possibility of being understood by any listener-in.

"When queried about a certain phase of the negotiations, for instance, I rejoined, 'that doesn't amount to a hill o'beans,'" the ambassador said.

"Similarly, we used other slang phrases that would have been unintelligible to many people."

Prompt Pay Increases Urged to Aid Recovery

Geneva, July 7 (A.P.).—An immediate increase in all wages and salaries in the United States and other creditor countries is advocated as an emergency measure for the world economic crisis by the unclaimed wealth utilization committee of Geneva.

"The raising of wages following on progress in productive efficiency is complementary to such productive progress," says a committee report, "for increased productive efficiency, unaccompanied by a corresponding rise in the standard of living, will cause trade depression and unemployment."

ITALY TO APPROVE WAR DEBT ACCORD

Action Is Expected Today; Bruening Sends Thanks to Mussolini.

Rome, July 7 (A.P.).—The Italian government is expected to announce official approval tomorrow of the Franco-American war debt accord. A government spokesman said today that Italy accepted the agreement in the same spirit as it originally accepted the Hoover proposal—that is, whole-heartedly—and will be glad to do whatever is necessary to put the plan into effect. So far as Italy is concerned, the Hoover project already is in force. She notified her debtor and creditor countries to that effect some time ago.

Germany is sincerely grateful for President Hoover's war debt action, and for Italy's prompt and complete agreement, Chancellor Bruening said in a letter delivered today to Premier Mussolini.

The letter was presented to Mussolini by Orsini Baroni, Italian Ambassador to Berlin, who was received by the Premier and Foreign Minister Dino Grandi.

"The action of the President of the United States is completely in line with the high aims and energetic policy pursued for a long time by Italy under the guidance of the head of the government," the German chancellor wrote.

"The immediate adhesion of Italy to the Hoover proposal excited a profound echo throughout Germany and the lively satisfaction of the German people is so much the greater because they appreciate the sacrifice Italy has made by such adhesion."

Premier Mussolini gave the Ambassador a cordial answer to Chancellor Bruening.

Moratorium Indorsed By Business Leaders

(Associated Press.)

A resolution indorsing the reparations and war debts moratorium was adopted yesterday by the executive committee of the International Chamber of Commerce at Paris and communicated to Silas H. Strawn, chairman of the American committee.

The executive committee also recommended the formation of committees of experts to study intergovernmental debts in their relation to business, the silver question, the present Russian situation and practical steps to alleviate the world economic depression.

Argentina Welcomes Moratorium.

Buenos Aires, July 7 (A.P.).—The press here today generally expressed welcome for the Franco-American reparations moratorium accord, but the news had but slight effect in financial circles. The peso quotation fluctuated a point and one half during the day but closed the same as yesterday. There was little increase in trading on the stock exchange.

ARLINGTON PICKS G. O. P. DELEGATES

Six of Eleven Precincts in County Appoint Their Representatives.

Arlington County Republicans in the eleven voting precincts at a mass meeting last night proceeded to select delegates to the country convention Friday evening at the Lyon Park Community House. At this convention candidates for the State and county officers will be nominated.

Out of eleven precincts six last night reported the following delegates:

Clarendon Precinct No. 1—A. B. Eaton, A. J. Porter, Louis A. MacMahon, Carl E. Swenson, E. E. Porter, George H. McGrillis, Gilbert Potterton, William P. Ames, Jack Lockwood, H. J. Odenthal, H. E. Harris, Mrs. Myrtle O. MacMahon, Mrs. W. Brodrick, A. J. Webb and H. W. Beattie.

Clarendon Precinct No. 2.

Clarendon Precinct, No. 2—L. C. McNemar, Mrs. L. C. McNemar, E. R. Follin, Mrs. E. R. Rollin, C. W. Clever, Mrs. C. W. Clever, Mrs. Francis Harris, Dewey Edwards, Mrs. Dewey Edwards, R. O. Cook, Paul Procotr, H. S. Omohundro, J. W. Kennedy, J. E. Spaulding, A. C. McMillen, Mrs. Nat Hynes, Leslie Friedinger, Nat Haynes, Thomas D. Baille, A. D. Langley, W. E. Wolf, Carl A. Marshall and Floyd McCord.

Cherrydale Pricinct—S. H. Yorkdale, L. C. McPherson, H. C. Roberts, Louis Bullicek, George F. D. Rollings, Harry B. Mason, S. F. Fox, Mrs. Thomas S. Wallis, E. Muse, E. C. Hise, Mrs. Harry B. Mason, C. C. McPherson, John G. Dudley, Mrs. John G. Dudley, Mr. Stewart, Roy Knox and Mrs. Myers.

Carne Precinct—Frank O. Tacker, Richard Tacker, Mrs. Frank C. Tacker, M. G. Ely, Mrs. M. G. Ely, John H. Ransdell, Stanley H. Williamson, Mrs. Stanley H. Williamson, W. H. Smith and Mrs. W. H. Smith.

Lyon Park Precinct—C. A. Nelson, I. Fontaine Davison, M. D. Medley, LewisD. Quigg, Von M. Summers, A. E. Wiesman, Mrs. M. G. Major, Mrs. Bessie F. Johnson, Mrs. Sophie Baker, Mrs. Helen E. Orr, Arthur Orr, Alfred Looney, J. E. Stark, Hobert Merritt and John H. Gilligan.

Ballston Delegates.

Ballston precinct — Mrs. Grace White, Mrs. Selma B. Martin, Mrs. Emma Steed, H. D. Coffman, John S. Sanger, Mrs. Wilma R. Rice, Frederick R. Rice, Charles E. James, Chester Cogswell, Dr. J. R. Hagan, J. Nat Steed, Frank E. Martin, Marion B. Hagan, Stephenson White, Joe Petters, Ray R. Cogswell, Mrs. Clara E. Cogswell and J. Foster Hagan.

Lyon Park precinct will go into the convention united in support of M. G. Ely for the office of county trial justice. He is opposed in the convention by B. M. Hedrick.

Cherrydale and Clarendon precinct, No. 1, voted to go into the convention in support of Clarence R. Ahalt for Commonwealth's attorney, and M. G. Ely for county trial justice so long as their names appear before the convention. Other precincts reporting will go into the convention uninstructed.

Miss Jean Welsh Dailey Dies in Winchester, Va.

Special to The Washington Post.

Winchester, Va., July 7.—Miss Jean Welsh Dailey, 71, member of a prominent Romney, W. Va., family, died here today at the home of her niece, Mrs. J. Henry Moling. She was born at Cumberland, Md., the daughter of Dr. and Mrs. Robert Wood Dailey, but most of her life had been passed in Hampshire County, W. Va.

Surviving are two brothers, Dr. Howland Dailey, Arkansas, and Thomas Dailey, Wilsonburg, W. Va. Interment will be at Romney Thursday morning. She was a member of the Presbyterian Church.

Bible Camp Elects Officers.

Harrisonburg, Va., July 7 (Special).—John M. Willis, of Culpeper, and Miss Virginia Byers, of Fort Defiance, were elected president and secretary of the intermediate boys and girls camp at the Massanetta Bible Conference today. Three hundred and twenty-five boys and girls from all parts of the State are attending the camp conducted under the auspices of the Presbyterian Synod.

El Salvadoreans Laud Debt Holiday.

San Salvador, July 7 (A.P.).—The adoption of President Hoover's proposal for a moratorium of war debts and reparations was hailed today by local newspapers as the only remedy for the world's economic ills.

SPECIAL NOTICES

I WILL NOT BE RESPONSIBLE FOR ANY debts contracted by any one other than myself. H. H. GRUBBS, 1138 Conn. ave.

Window SHADES; Floor Coverings; SCREENS; prompt econ. service. KLEEBLATT, 11th and H ns.; Linc. 0879.

SPECIAL LOW FARES

TO THE PACIFIC COAST THROUGH CANADA

ROUND TRIP FARES FROM WASHINGTON

$125.00	To Vancouver Victoria Seattle Portland	Both ways across Canada or one way through the United States if desired.
$143.00	To San Francisco Los Angeles	One way through Canada via Victoria, Seattle, Portland, returning through United States.
$103.00	To Jasper National Park in the Canadian Rockies	Both ways via Montreal, Toronto, or Chicago.

Tickets on sale June 15th to August 31st.
Return limit 30 days. Stop-overs allowed.

For complete information consult this office.

901 Fifteenth St., N. W., Washington, D. C.
Telephone, National 2333

CANADIAN NATIONAL
The Largest Railway System in America

Hickey-Freeman CUSTOMIZED CLOTHES

SLEEVELESS SWEATERS

An ardent sportsman, tired of the makeshift sweaters of past summers, conceived a new idea for sportswear. A loosely knitted sleeveless sweater with large armholes and a tightly ribbed bottom resulted. This quickly accepted sweater is now offered in white, canary, wedgewood, reseda and oatmeal.

FIVE DOLLARS

Goldheim's

Apparel for Gentlemen . . . Established 1875

FOURTEEN HUNDRED AND NINE H STREET

MACDONALD RENEWS CONFERENCE PLEA

Continued from Page 1

had they occurred before the Paris accord was reached.

The British government has given no indication regarding its views as to the date of composition of the proposed new conference.

The government is known to believe, however, that time is of incalculable value. It is therefore considered probable that no date could be too soon to please Great Britain.

Although the United States is not a signatory to the Young plan, on which the discussions must largely turn, it was said today that such a conference without Americans assisting as "observers" or in some other way was unthinkable.

British commentators asserted that in facing new negotiations—assuming always that such negotiations can be arranged—their country was in strong position.

Great Britain, it was pointed out, accepted the Hoover plan with all its implications from the first and its point of view on all details of the Young plan have been so clearly expressed by Chancellor of the Exchequer Snowden and others as to leave little room for doubt concerning it.

At the same time there was an almost unanimous feeling that Great Britain should prove herself no less willing to adopt an attitude of reasonableness than were the United States and France during the Paris negotiations.

DEBT EXPERTS SET MEETING IN LONDON

Continued from Page 1

French making an effort to clarify their position.

It is expected that they probably will tell the Secretary France already has made disarmament moves, and is willing to go farther provided she is made secure from the danger of another war.

The visit of Secretary of State Stimson will be followed by that of the German chancellor and foreign minister, Heinrich Bruening and Julius Curtius, so that the outlook is that international politics will be kept to the fore for some time.

Girl Scouts Will Give Swimming Stunts Today

Water stunts and a number of swimming features will be put on by the Girl Scouts of the District at field day exercises at 2 o'clock this afternoon at the McKinley Swimming Pool, Lincoln road and Pospect avenue northeast.

The life saving department of the District of Columbia Chapter, American Red Cross, will give a demonstration in elementary swimming, advanced swimming, diving and modern Red Cross life saving methods. Following this there will be a series of water stunts by the life savers.

Desirable apartments in good locations are listed in Post Classified Ads.

The Mode Says—

Fill In the Deficiencies Among Your Small Wears

Now's the time to do it—out of the Clearance bargains—when Mode merchandise is sacrificed for this important end—and the buying value of your dollar is so tremendously increased.

Mode Shirts

$2, $2.50 and $3 grades—separate collar and collar attached ..... $1.59 (3 for $4.50)

$3.50, $4 and $4.50 grades—separate collar and collar attached ..... $2.39 (3 for $6.50)

$5, $6 and $7.50 grades, including silk shirts; separate collar and collar attached ..... $3.39 (3 for $9.50)

$2.50 Glenbrook Non-Shrinkable Broadcloth Shirts, plain shades and colors; collar attached ..... $1.69 (3 for $4.75)

Southampton Broadcloth, the finest of the weaves; neckband and collar attached; white only ..... $2.89 (3 for $8.50)

Mode Robes

$5 and $7.50 Terry Cloth, Broadcloth, etc..... $3.95

$10 and $12 Poplin, Pongee, Flannel, etc..... $6.95

$16.50, $20 and $25 Finest Flannel, Silk-lined Brocades, etc..... $12.95

Mode Pajamas

The new and staple models.

$2 and $2.50 grades ..... $1.59 (3 for $4.50)

$3.50, $4 and $5 grades, including pongee silk ..... $2.89 (3 for $8.00)

$7.50, $9, $10 and $15 grades, including silk.. $5.89 (3 for $15.00)

Mode Neckwear

Both Spring and Summer silks and patterns of our special, exclusive makes.

$1.00 grades ..... 69c (3 for $2.00)

$1.50 grades ..... $1.09 (3 for $3.00)

$2 and $2.50 grades ..... $1.69 (3 for $5.00)

$3.50, $4 and $5 grades ..... $2.19 (3 for $6.00)

Mode Hosiery

Fancy lisles, rayons and silks and sports styles for white shoes.

75c and $1 grades ..... 49c (3 for $1.45)

$1.50 and $2 grades ..... $1.19 (3 for $3.00)

$2.50 and $3 grades ..... $1.89 (3 for $5.00)

$3.50 and $4 grades ..... $2.59 (3 for $7.50)

Golf Hose

$1.50 and $2 grades; light-weight wool and lisle; excellent colors..... 95c

Underwear

$1 and $1.50 Mode Madras Union Suits.... 79c (3 for $2.25)

$1.50 Rockinchair Union Suits; plaid madras... $1.19 (3 for $3.50)

$2 Rockinchair Union Suits; silky mull; all sizes — regular, slim and stout..... $1.59 (3 for $4.50)

75c and $1 Fancy Shorts, in madras, etc..... 47c

$1 Rayon Undershirts ... 69c

All Straw Hats 1-4 Off!
Stiff, Panamas and Leghorns
$3 to $15—Now $2.25 to $11.25

The Mode—F at Eleventh

Eleventh & F streets

CURRENT EVENTS IN MARYLAND AND VIRGINIA

WINCHESTER ELECTS STAFF OF TEACHERS

Only Two Changes Are Made for Coming Term; Same Management Remains.

Special to The Washington Post.

Winchester, Va., July 7.—Only two changes were made by the City School Board today in the election of teachers for the coming term of the local public schools, which operate under the John Handley Foundation, said to provide the largest salaries for teachers in Virginia. Garland R. Quarles was continued as acting city superintendent and principal of Handley High School. Mrs. Edna Eighmey Petrescu, who resigned as grade supervisor and principal of John Kerr School, was succeeded by Miss Lola Moore, native of Huntington, Ark., who received her master's degree at Columbia University. Mrs. Harriet Harris Weaver succeeds Mrs. Doris Bauer Maun, who resigned.

Miss Bessie L. Corkey was reelected assistant Handley principal. Others of the high school faculty are Miss Virginia Barr, Miss Clara Berry, Miss Ruth Beery, E. P. Browning, jr., Miss Elizabeth Burkhalter, Miss Marion Chauncey, Miss Edith Cornwell, John N. C. Finley, Miss Mary J. Gray, Luther S. Hale, Miss Edna Holland, Russell A. Joyce, Miss Nancy Gray Larrick, Miss Marion Laughton, W. R. Legge, Miss Edith J. Light, Miss Mary McFadden, W. H. McIlwee, Miss Phyllis P. Palmer, Miss Katherine Pannill, John B. Parsons, Miss Lena C. Payne, Miss Loudelle Potts, Mrs. Alan Peery, Miss M. Opal Robinson, Otis Sargent, Miss Susan Saulsbury, Miss Virginia G. Silver, R. Lee Stickel, Miss Dorothy E. Tiller and James B. Yates.

Elementary—Mrs. Andrew Bell, the Misses Mary Frances Boxley, Beulah Cline, Marguerite Daugherty, Charlotte DeHart, Elsie Duncan, Annie H. Irby, Bernardine Knee, Irene Mathews, Eleanor McCartney, Bess Nicholas, Elsie Proffitt, Lemma Snyder, Electa Stombock and Agnes Watkins.

Primary—Miss Madeline Anderson, Mrs. J. Pinckney Arthur, the Misses Mary Bear and Virginia Bowen, Mrs. Dora Plank Brill, the Misses Catherine Byrd, Mary Watkins Darden, Jane I. Flood, Virginia Fritts, Elizabeth Freed, Frances Harris, Ridgely Jackson and Sylvia Myers, Mrs. Nancy C. Quarles, Miss Lelia Shipp, Mrs. Irvine Cather, Mrs. R. Lee Stickel, the Misses Mary Tallaferro and Lorene Turnipseed, Mrs. Harriet Harris Weaver and Mrs. Lucille B. O'Connell.

Colored—P. W. Gibson, principal; Thelma E. Cannady, Taylor F. Finley, Loyelena Lomax Marcus, Hattie B. Mitchell and Anna Q. Tokus.

Horse, Cruelly Treated, Runs Away; Man Fined

A fine of $25 was assessed against Leo Earl Clark, Negro, in Police Court yesterday when police officers testified that his cruel treatment of a horse had caused the animal to run away. The officers, Sergt. E. Williams and Policeman Robert Strong, declared Clark had treated the horse in such a manner that its mouth was bleeding and there were a number of sores on its back.

The police testified the horse ran away from North Capitol and Massachusetts avenue and was not brought to a halt until it reached Seventh and F streets northwest. Its mad dash through the streets was witnessed by a large number of persons. The fine was levied by Judge Isaac R. Hitt.

FUNERAL DIRECTORS

WM. H. SARDO & CO.
412 H ST. NE. Phone Lincoln 0524.

ESTABLISHED 1876.
JOHN R. WRIGHT CO.
1337 10th st. nw. Phone North 0047.

J. WILLIAM LEE'S SONS
FUNERAL DIRECTORS.
CREMATORIUM
332 PA. AVE. NW. NATL. 1384 & 1385.

CHAS. S. ZURHORST
301 EAST CAPITOL ST. LINCOLN 0372.

P. J. SAFFELL
783 5th st. nw. Natl. 0537.

Frank Geier's Sons Co.
1113 SEVENTH ST. NW Telephone
Modern Chapel NATIONAL 2473

Clyde J. Nichols, Inc.
4209 9th St. N.W. Col. 6324.

THOS. S. SERGEON
1011 7TH ST. NW. Telephone Natl. 1090.

JAMES T. RYAN
317 PA. AVE. SE. Atlantic 1700.

CHAMBERS

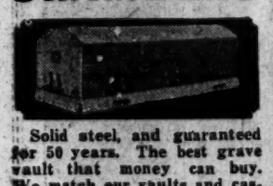

Solid steel, and guaranteed for 50 years. The best grave vault that money can buy. We match our vaults and caskets against any in the world. All national makes.

Chamber's Price Only $85

In Case of Death Call
THE GREATER
W. W. Chambers Co.
14th Cor. Chapin St. N. W.
Phone Columbia 0432
Where the Best Costs Less

FUNERAL DESIGNS

GEO. C. SHAFFER 900 14TH ST. NW
Expressive Floral Emblems. Phone
Moderate prices Open eve. & Sun. Nat. 0106

GUDE BROS. CO., Florists
1212 F STREET. National 4216.
APPROPRIATE FUNERAL DESIGNS.

FLOWERS
For Funerals
By Wire Anywhere
Blackistone
1407 H St. N.W.
Nat'l 4905

PETS MAY COME TO ZOO HERE

Associated Press Photo.

Mrs. Martin Johnson, noted explorer, with Congo (right), a 2-year-old gorilla, and Simoba, a year-old chimpanzee, just brought back from Africa. If a promise made long ago is kept, Congo will soon arrive in the National Zoo here.

LOST DAUPHIN'S SON HELD REARED IN U.S.

Woman's Story of Calhoun Taking Youth Meets With Doubt.

Clearwater, Fla., July 7 (A.P.).—The lost dauphin of France, son of the ill-fated Louis XVI and Marie Antoinette, was not a victim of the revolution, according to Mrs. Madeline Buchanan Gill, but escaped to Canada and had a son who was reared by John C. Calhoun.

The commonly accepted story is that the dauphin died in prison, but the version of Mrs. Gill, a social leader here, is based on documents of the late Princess de Montglyon, of Belgium, whose estate is now in litigation in Tampa.

Mrs. Gill said that after the beheading of Marie Antoinette in 1794, the dauphin was taken to Canada by the wife of the Duke of Orleans. She assumed the name of Mme. De Rion and the dauphin was called Henry De Rion.

As Henry De Rion, the dauphin joined the British army, married Margaret Hunter in 1827, and died the following year six months before the birth of his son, James Henry De Rion.

Canhoun, informed of the Dauphin's presence in Canada, later became guardian of his son.

The Dauphin's son grew to manhood with the Canhoun family in South Carolina as James Henry de Rion, married Mary Catherine Wier, at Harrisburg, Pa., December 11, 1851, and died in Winnsboro, S. C., in 1886. Mrs. Gill said one of his descendants, a woman whom she did not name, is still living in the United States.

Columbia, S. C., July 7 (A.P.).—The story that the lost Dauphin of France, son of Louis XVI, was smuggled to America and had a son who was reared by John C. Calhoun, was discounted today by A. S. Salley, secretary of the South Carolina Historical Commission. "The story is an old one," Mr. Salley said, "but there is no foundation for it."

Poison Rum Kills Man; Seller to Be Arrested

Special to The Washington Post.

Clarksburg, W. Va., July 7.—A murder charge will be preferred against an unnamed person who sold poison liquor to Clarence Adams, 53, Adrian coal miner, Sheriff H. A. Zickefoose, of Upshur County, said this afternoon after a coroner's jury had reported that poison liquor had caused the death of Adams.

After drinking some of the liquor, Adams fell into a ditch near his home and expired last night. Sheriff Zickefoose said that an arrest in the case was expected shortly. Adams leaves two sons and a daughter.

DIED

COX—On Tuesday morning, July 7, 1931, at his residence, 1023 Jackson street northeast, CHARLES H., son of the late William F. and Emily S. Cox, and beloved husband of Mary A. Cox (nee O'Neill).
Funeral services will be conducted at his late residence, on Friday, July 10, at 8 a. m., thence to St. Anthony's Catholic Church, where requiem mass will be said at 9:30 a. m. for the repose of his soul. Interment at Mount Olivet Cemetery.

DE KRAFFT—On Monday, July 6, 1931, at 3106 N street northwest, FRANCES B., daughter of the late Admiral J. P. C. de Krafft and sister of Mrs. Harriett Woods.
Services at Joseph Gawler's Sons Chapel, 1754 Pennsylvania avenue northwest, on Wednesday, July 8, at 10:30 a. m. Interment private.

FAIRALL—Suddenly, on Monday, July 6, 1931, at her home in Laurel, Md., NANNIE COLUMBIA, devoted wife of James R. Fairall and loving mother of James A. Fairall and Mrs. Nellie Luber, Mrs. May Burn, Mrs. Ida Leizear, of Norfolk, Va.
Funeral from the Southern Methodist Church on Wednesday, July 8, at 2:30 p. m. Relatives and friends invited. Interment Ivy Hill Cemetery, Laurel, Md.

FERRARI—Suddenly, on Monday, July 6, 1931, at Frederick, Md., GIACOMO, beloved husband of Verma Ferrari.
Funeral from the residence of his brother, Marsimo Ferrari, 1218 Orren street northeast, on Thursday, July 9, at 8:30 a. m., thence to Holy Rosary Church at Third and F streets northwest, at 9 a. m., where mass will be said for the repose of his soul. Interment Mount Olivet Cemetery.

KIRK—On Monday, July 6, 1931, at Providence Hospital, CARRIE A. KIRK, of College Park, Md.
Funeral services at Joseph Gawler's Son's chapel, 1754 Pennsylvania avenue northwest, on Thursday, July 9, at 10 a. m. Interment (private) at Rock Creek Cemetery.

MERRICK—Suddenly, on Tuesday, June 30, 1931, at St. Joseph's Hospital, San Francisco, Calif., JAMES CLARENCE MERRICK.
Funeral from the F. A. Taltavall chapel, 436 Seventh street southwest, on Wednesday, July 8, 1931, at 2 p. m. Relatives and friends invited. Interment Congressional Cemetery.

VIRNSTEIN—Suddenly, on Sunday, July 5, 1931, JOHN H., beloved husband of Anna R. Virnstein.
Funeral from his late residence, 3600 New Hampshire avenue northwest, on Wednesday, July 8, at 9:30 a. m., thence to the Sacred Heart Church, where mass will be said at 10 a. m. Relatives and friends invited. Interment Cedar Hill Cemetery.

CHADBOURNE TELLS COMPETITION PERILS

Author of Sugar-Control Plan Holds Debt Holiday Needs Other Measures.

University, Va., July 7 (A.P.).—Thomas Chadbourne, author of the Chadbourne plan for control of sugar production, said tonight that "President Hoover's suggested rest of one year for Germany is a step in the right direction, but one swallow does not make a summer, and constructive measures will have to be piled one upon the other if the capitalistic structure of society under which you and I and our forebears have lived is to justify itself."

Mr. Chadbourne spoke before the Institute of Public Affairs along with Ben Bowen Thomas, warden of Coleg Harleck, North Wales, who asserted that the twentieth century has not solved the problems of economic stability as is evidenced by the present unemployment situation.

Dangers in Competition.

"There are but three possibilities before us," Mr. Chadbourne said in discussing "Cooperation vs. Chaos." He said the possibilities were chaos, collective leadership or collective control, and added: "And the last mean governmental control of industry, such as exists in Russia, which is no more or less than state socialism. The advocates of unrestrained and unenlightened competition as it exists today being the life of trade and the advocates of the survival of the fittest are, as little as they might think it, the best friends of the Russian Bolshevik theory, while the advocates of collective leadership in each industry are the worst enemies of the Bolshevists."

The Cuban sugar problem was discussed at length by Mr. Chadbourne, who introduced the subject of Cuba with the statement:

"I am presenting to you a strange and not too pleasing spectacle tonight entitled, 'What Price Liberty.' Our country, through her war with Spain, took to her bosom, as an integral part of herself, Porto Rico and adopted the Philippine Islands. We did not give them their liberty, but we gave them everything else. Through that same war we gave Cuba her liberty, but gave her little else."

"Make U. S. Cuba's Ward."

Lowering of the tariff barrier against Philippine and Porto Rican sugar was recalled and the speaker added: "From a brief survey of the balance sheet as it exists today, I suggest that America constitute herself Cuba's ward, not Cuba's guardian, because the United States enriched herself last year at Cuba's expense to the tune of $95,000,000 by collecting that amount of tariff on Cuban sugar alone, while the total receipts of the Cuban government from customs upon American goods during the past year were only $26,000,000."

In his address on unemployment Mr. Thomas estimated that at least half of England's 2,000,000 unemployed are jobless because of world causes, while 600,000 have causes peculiar to postwar Britain to blame, and the remaining 400,000 constitute those who would normally be unemployed.

Rainbow Veterans To Meet in Macon

4,000 Expected to Attend Georgia Reunion to Begin July 13.

Special to The Washington Post.

Macon, Ga., July 7.—Gathering in the home city of their president, Col. Cooper D. Winn, jr., members of the Rainbow Division will hold their thirteenth annual reunion here July 13, 14 and 15. Macon is preparing to entertain in the neighborhood of 4,000 Rainbow (Forty-second) Division veterans.

Reservations have been made from points as far West as Los Angeles, and each day the outlook grows brighter for the greatest reunion in the history of the Rainbow Division. Information has been recieved to the effect that the Washington, D. C., chapter has chartered a special car, which will leave the Capital City at 2:20 p. m. on Saturday.

It is expected that Gen. Douglas MacArthur, chief of staff of the U. S. Army, as well as Maj. Gen. John L. DeWitt, the quartermaster general, will accompany the D. C. delegation, both having signified their intentions of attending.

FIREWORKS STANDS PROTESTS RECEIVED

Prince Georges Board Asked Whether Firemen Are Running County.

Two complaints about the nonenforcement of the recent ruling against fireworks stands were received yesterday by the Prince Georges County Commissioners when they met for the first time since instructing county police to tear down all stands not having licenses.

The letters of complaint were from Patrick James Roche, of Brentwood, and Mrs. Ruth E. Martin, also of that town. Mr. Roche, in his letter, asked whether the firemen or the county commissioners were running the county. No action was taken on the letters and no action was taken on applications for permits for stands received before the Fourth of July. When the applications were received, action was postponed, so that no permits were issued in time for the sale of fireworks.

Jeremiah J. Crowley, chief of police, reported to the board that he had warned operators of stands, but was told that his powers ended here. He received this information, he said, in a conference with James S. Heal, clerk to the county commissioners, and M. Hampton Magruder, attorney for the commissioners. He was also told that the Park and Planning Commission would issue warrants for operators of stands, but officials of the commission said that they had no jurisdiction as long as stands were in commercial zones.

A complaint was also received from Elmer Manuel, of Beltsville, who said that Policemen Claude Reese and Ralph Brown and Constable Howard Slater entered his home without a warrant. The complaint was turned over to Chief of Police Jeremiah J. Crowley.

Samuel Tayman, chief of the Cottage City Volunteer Fire Department, appeared to protest against being forced to take out a carnival license for a carnival held by the department. The license had already been obtained, at a cost of $100, and he asked for a refund if possible.

Upon consulting their attorney, M. Hampton Magruder, the commissioners learned that the carnival law was a State measure, and that the fee went to the State. For this reason, the commissioners were unable to make the refund, as they lacked jurisdiction.

An appropriation of $300 for the construction of two culverts in Oxon Hill was authorized, the work to be done when the money is available. Notice of the board's action was sent to George N. Cox, chairman o. the road committee.

Suit against the commissioners was threatened by S. Marvin Peach, attorney for James E. Parker, after the board turned down Parker's claim against the county for several hundred dollars. Parker claims that road work near his farm diverted a stream and caused it to run across his place.

He says that he was forced to dig a ditch to take care of the stream, which ruined several acres of tobacco plants. The claim, filed some time ago, was turned down when first presented.

A letter from L. C. Westervelt, cashier of the bank which owns a subdivision called Hollywood, on the Baltimore boulevard near Beltsville, was also received. Mr. Westervelt protested against any change in zoning to allow a barbecue stand at the corner of Hollywood and Edgewood roads.

According to the records of the commissioner's office, the stand is already in operation and no zoning change has been asked.

Walter M. Gray resigned as dog tax collector for Spaulding district, and his brother, J. Fendall Gray, was appointed in his place. The report of the police court for July was received, showing that 445 cases were heard during the month. Of these, 306 were for violation of the motor vehicle laws, and 139 were on criminal charges.

Fines and costs collected amounted to $6,132, of which the commissioners will get $3,213. Motor vehicle fines were $2,919, and criminal fines $2,585.

After a lengthy discussion, the Hyattsville town council early yesterday morning decided to improve Bayley street from Wine avenue to Oakwood road, Wine avenue from Franklin street to Arundel avenue, and Phillips street for 600 feet north of Franklin street.

Bayley street will have a 24-foot roadway, a sidewalk, and gutter; Wine a 30-foot "black-top" roadway, and Phillips street will be concreted. Under the new road law, passed by the last legislature, abutting property owners will have 10 years to pay for the improvements, and will be assessed for only one side of corner lots unless the unassessed side is more than 50 feet long.

The only objection to the Bayley street paving came from the O. B. Zantzinger Co., who thought that the street could be kept in proper condition by the town. Twelve other persons who own property on the street favored the proposal. A number of persons appeared either for or against the paving of Wine street, although there was no opposition to the work on Phillips street.

Charles W. Clagett, attorney and former member of the Maryland House of Delegates, questioned the validity of the road law, on the ground that on the 50-foot side of corner lots other townspeople would have to pay for the paving. Caesar L. Aiello, corporation counsel, stated that he thought the law had been properly drawn and would stand up.

The action of the council was taken late at night, after it had appeared that the council would adjourn without acting on the paving question.

Slightly injured when the car in which he was riding struck another machine in front of a doctor's office in Forestville early yesterday morning, Richard H. Cady, of Eleventh street southeast near G street, was arrested on charges of driving while drunk; reckless driving and having neither permit nor registration card.

He received bruises of the chest and a cut over the eye, and was released on $1,000 bond after being treated by Dr. James I. Boyd. According to police, the car driven by Cady struck one driven by Walter R. Ellis, of Cheltenham. Ellis was uninjured and his car was only slightly damaged, although Cady's machine was wrecked.

Spencer Higgs, of Compton, was arrested yesterday by Federal dry agents who charged him with possession of articles for the manufacture of whisky. According to the agents, they also captured a 50-gallon still. Higgs claims that he was out on the river, fishing, when arrested.

The St. Luke's Sunday school will hold a picnic tomorrow at Glen Echo Park. The bus will leave Bladensburg School at 10 a. m. and on the return trip will leave Glen Echo at 6 p. m.

RESCUED

ADELAIDE EMLEY.

MAN HELD IN ATTACK ON WASHINGTON GIRL

Miss Adelaide Emley Saved by Honeymoon Couple; Hat Clew to Man.

Special to The Washington Post.

Nethers, Va., July 7.—Miss Adelaide L. Emley, 21, of 3604 Fulton street northwest, Washington, D. C., today stood in a tiny magistrate's court here at the foot of the Blue Ridge and identified "Teddy" R. Dodson, 33-year-old mountaineer, as the man who last Thursday dragged her from her horse and attempted to criminally assault her as she rode alone in the mountains around Skyland, the summer resort where she was stopping.

Timidly she told how she encountered Dodson and how he caught her horse's bridle and asked her to dismount and how when she refused to leave the saddle the mountaineer dragged her from the saddle to the ground.

Through testimony elicited from her and others by Commonwealth's Attorney Norman Payne, of Madison, it was shown that before Dodson could carry out his intentions Miss Emley's screams brought other guests from Skyland who frightened Dodson so that he fled, dropping his hat, in which is name was written.

According to the testimony of Miss Emley, Dodson was drinking at the time and she stated that she smelled whisky plainly while she fought him off.

Justice of the Peace L. R. Rider, a native of the section where the crime was attempted, held Dodson over for the grand jury which meets at Madison the latter part of the month and County Sheriff John Hall took Dodson to Culpeper tonight for safekeeping.

Officers had looked for Dodson ever since the day of the attack, but he eluded them until yesterday morning, when he was captured in a freight car at Luray by Deputy Sheriff Reynolds, of Luray. He made no statement today other than that he was several miles away from Skyland at the time of the alleged attack. Under the Virginia law the jury trying Dodson may fix the penalty at death in the electric chair if the charge of attempted criminal assault is proved.

Miss Emley is the daughter of Warren E. Emley, a Bureau of Standards chemist, who is out of the city at the present time.

Miss Emley is a former student of Gunston Hall, and several years ago won a gold medal for writing a patriotic essay for the Sons of the American Revolution.

She was graduated this year from Swarthmore College, Swarthmore, Pa., where she has been in school for the past three years. None of her relatives living in Washington could be reached last night.

World Fliers Plan Hop to Oklahoma

Post and Gatty Meet Explorer Byrd for First Time.

New York, July 7 (A.P.).—The almost ceaseless round of activities with which the East has honored Wiley Post and Harold Gatty for their globe-girdling feat came to an end tonight with a banquet given for them by the Aeronautical Chamber of Commerce of America at the Hotel Astor.

Early tomorrow, if weather permits, the fliers will hop off in the Winnie Mae from Floyd Bennett Field for Oklahoma, where more celebrations await them. Their wives and F. C. Hall, backer of their flight, will follow in another plane.

Post and Gatty returned to New York early this morning, after a weekend of rest aboard the yacht of William H. Todd, ship builder and a White House reception at Washington yesterday. During the morning in Mr. Todd's office they met Rear Admiral Richard E. Byrd for the first time and the three talked of the difficulties of flying to remote parts of the globe.

Duke of Aosta's Rites Attended by Thousands

Turin, Italy, July 7 (A.P.).—Funeral services were held today for the Duke of Aosta, eldest son of King Victor Emmanuel. The Archbishop of Turin officiated and thousands of soldiers who served under the duke attended.

He will be buried in Redipuglia Cemetery, where many of the war dead lie.

Chain Grocery Robbed of $50.

Gordon L. Redman, manager of the Atlantic and Pacific grocery store at 4700 Fourteenth street northwest, reported to police yesterday the loss of $50 when the place was entered Monday night or early yesterday, entry being gained by forcing the basement door.

WARRENTON SHOW DRAWS 500 ENTRIES

35 Events Are Scheduled for Two-Day Exhibition by Junior Club.

Special to The Washington Post.

Culpeper, Va., July 7.—The Warrenton Junior Hunt Club will hold its twelfth annual competition at Culpeper Friday and Saturday, with more than 500 entries, divided between an equal number of horse and pony classes.

Thirty-four events are scheduled, with ponies and horses alternating in the ring. In the thirty-fifth class both meet in joint competition in the hunter championship, the winner of which secures one leg on the Blanch Ortman Challenge Cup. An owner must have three wins to gain permanent possession of the trophy. During the eight years in which it has been offered no one has won twice.

Ladies riding side saddles will compete for the Sunset Challenge Cup, which also must be won three times before an owner can claim it permanently. This cup has been offered for six years, with Miss Edith Nesbit winning twice. Other exhibitors whose names are on the cup are Misses Anne Weld, Mildred Gaines, Betsy Keith and Anthony and George Rives.

Two Corinthian Classes Slated.

Two Corinthian classes are scheduled, one for horses and one for ponies, the latter class ridden by children under 16 and the jumps being set at 2½ feet for the ponies under 11 hands and at 3½ feet for those between 11 and 14 hands. Frosty, an entry from the Rives stable, last year's winner, is entered this year. The prize for this is the Robert Perneyhough Memorial Cup.

Competition between horses is expected to be unusually keen as some of the outstanding stables of northern Virginia and Washington are exhibiting. Fort Light, E. L. Redmon's 3-year-old gelding, which took an impressive string of ribbons at the National Capital Show in Washington in May, will meet Mrs. Cary Jackson's 3-year-old Nobody, which collected an equally impressive string at the Deep Run show in Richmond and at the Worthington Valley Show last month.

Other outstanding hunters and saddle horses entered in the show are Redmon's Main Spring, Miss Julia B. Whiting's In The Way and Quicksilver, the Nesbit sister's Cathode Ray, Squiffy and Sportsman, Mrs. Cary Jackson's Shere Khan, John A. Massie's Maid of Afton and Ernest Woolf's Chatterplay.

Club Is Twelve Years Old.

Judges will be Garner West, New York; Maj. Grimes, Washington, and Norris Dixon, Philadelphia.

The Junior Hunt Club is an organization of the younger exhibitors of Fauquier County and all of the officers and executives are from the younger set. Officials are Miss Elizabeth Nesbit, president; Misses Mae Perneyhough and Emily North, vice presidents; Miss Mildred Gaines, secretary, and Miss Edith Nesbit, treasurer.

The exhibitions were originally held as pony shows, starting twelve years ago but within the last few years they have been expanded to include horses and the show has become one of the most important among the many held in Virginia.

HELEN NOT INVITED TO WEDDING FEAST

Continued from Page 1

at 10 a. m. by the minister of justice in the presence of the royal family and the court. An hour later the religious ceremony will be performed in the vestibule of the castle.

At noon King Carol, former Queen Marie and Crown Prince Michael will accompany the couple to Prahova to lay wreaths on the graves of soldiers killed during the war. This will be followed by a drive through Sinaia.

Will Visit Royal Castles.

A wedding breakfast will be held at the castle at 12:30 and after the breakfast the couple will drive by automobile to Queen Marie's castle at Braan, Transylvania, where they will spend a month.

They then will make a tour of the country, visiting all the royal castles, after which they will take up their permanent residence at Munich in the castle of the Infanta of Spain, sister of Queen Marie.

Recent reports from Roumania said that Princess Helen would leave the country, but would be permitted to return each summer to spend the season with her son, the young crown prince, at a seaside resort.

Last Sunday it was reported that the former queen had taken the boy to Constanza for the summer.

Tales of strained relations between the former queen and King Carol have increased since early in May, when for a time it was believed that the royal pair had been reconciled through King Alexander and Queen Marie, of Jugoslavia. Queen Marie is a sister of King Carol.

Reconciliation Efforts Fail.

The reconciliation failed to materialize at that time, however, and since then reports have been persistent that the former queen had been expelled from the royal family and would be required to leave the country. Police in Bucharest were given orders to discontinue signaling the approach of the former queen's automobile, as is done for members of the royal family.

The newspaper Patria, official organ of the Peasants' party, also declared that an order had been issued for the removal of Helen's portraits from all official buildings.

Reports from Vienna published in London newspapers a little over two weeks ago said that Helen was suffering from poison taken by mistake but these reports were denied by attaches of the royal palace, who characterized them as "absurd inventions." It was stated then that the former queen was in a cheerful frame of mind and enjoying the best of health, physically and mentally.

Whether you want to buy, rent or sell, use Post Classified Ads. Nation 4205

OPEN A CHARGE ACCOUNT
FINE MEN'S WEAR
EISEMAN'S, 7th & F

It Is Always Cool at Garfinckel's.
We Have a Cold-Washed-Air Cooling System.

OUR GREAT STORE-WIDE SALES
Are at the Height of Their Glory

Garfinckel goods of the best quality at very very remarkable prices, which mean great savings are the notable features of these famous sales . . . of the most outstanding importance among them are the following

Dresses, Ensembles, Coats . . for Women, Misses and Juniors.

Entire Stocks of SHOES REDUCED for Women, Misses, Juniors.

Greenbrier Sportswear, Hats, Bags, Gloves, Hosiery, Handkerchiefs, Underwear, Negligees, Neckwear, Toilet Goods, Scarfs, Umbrellas, Trunks, Hand Luggage, Stationery, Novelties, Jewelry and Silverware
Men's Wear

JULIUS GARFINCKEL & CO.
F STREET AT FOURTEENTH

Diamond Blossom Wedding Rings

DIAMOND BLOSSOM
Wedding Rings

Iridium Platinum set with 12 fine white cut diamonds — our own exclusive creation.

$55

Others, $85 to $400

B. Harris & Co.
F Street at 11th
Jewelers and Diamond Merchants for Over Half a Century

RHEEM AND TRUSTEES SUED BY SWARTZELL

Continued from Page 1

interested in the bankruptcy proceedings, filed a motion in District Supreme Court for the entry of a general order authorizing creditors to file proofs of claims with reservations.

A hearing will be held before Justice Gordon this morning on the motion, which would have the effect of allowing all claimants a period of twelve months to amend their claims, dating from July 26.

Failure of Harry Bralove, president of the Shoreham Hotel Corporation, to appear at yesterday's hearing was explained by Mr. Sullivan, who said he had elicited the information he wanted from Mr. Bralove in private. It was Mr. Sullivan who subpenaed both A. Joseph Howar, local builder, and Mr. Bralove to appear at the hearings.

Mr. Borchardt said he preferred a recess to an adjournment, inasmuch as his appeal from a ruling of the referee, excluding from evidence personal bank records of Mr. Howar, is still pending in the District Supreme Court.

Under section 21a, however, both Mr. Howar, who was associated with Edmund D. Rheem, vice president of the defunct company, in a number of deals, and Mr. Bralove, who also had transactions with him, may be required to appear before the referee. Rheem also may be examined again at the special hearings.

Representative firms offer first-class apartments for rent in Post Classified Ads.

Loudoun County Plans Preschool Clinic Tests

Special to The Washington Post.

Leesburg, Va., July 7.—Clinics this month for the purpose of making thorough physical examinations of children who will enter school for the first time this fall and to vaccinate them against smallpox have been announced by Miss Helen Pittman, Loudoun County health nurse.

The schedule follows: July 8, Dr. J. B. Hackley, Purcellville; July 9, Dr. John Gibson, Leesburg; July 10, Dr. A. B. Householder, Lovettsville; July 13, Dr. R. H. Holt, Middleburg; July 14, Dr. A. T. Sheffield, Bluemont; July 15, Dr. W. D. Sydnor, Hamilton; July 16, Dr. G. H. Musgrave, Leesburg; July 17, Dr. Harry Gibson, Leesburg; July 20, Dr. Claude Hutchison, Purcellville; July 21, Dr. J. T. Jackson, Ashburn; July 22, Dr. Frederick Hutchison, Little River; July 23, Dr. R. E. Caldwell, Waterford; August 3, Dr. R. M. Thompson, Round Hill.

Three Children Hurt As Two Autos Collide

Three children were slightly injured yesterday when an automobile driven by Mrs. Laura Johnson, of 430 Ridgely avenue, Clarendon, Va., struck another car at Thirty-fourth and M streets.

Her two daughters, Mary, 2 years old, and Jacqueline, 6 years old, and Virginia O'Donnell, 8 years old, were treated at Georgetown University Hospital for cuts on the face.

Lifetime Furniture
. . . WORTH LIVING WITH

Companionable! That's what makes Lifetime Furniture so precious to you. And do not forget that Lifetime Furniture endures both in fact and in your affections.

Closed Saturdays in July and A

MAYER & C
Seventh Street Between

DEATH LISTS MOUNT IN KOREA AND CHINA

Attacks Are Continued as Racial Warfare Takes Severe Toll.

Tokyo, July 7 (A.P.).—Korean and Chinese mobs continued their racial warfare in Korea and Manchuria today as scores lay dead and hundreds suffered from injuries.

Japanese police in Korea killed and wounded many Koreans in repulsing mobs which attacked police stations in Seoul and suburbs in an attempt to seize hundreds of Chinese who had taken refuge there from rioters.

Fearing the Korean outbreak against Chinese might be diverted into an attack upon Japanese rule over Korea, the Japanese authorities placed soldiers about army magazines and storehouses to prevent arms being seized.

The Chinese dead at Pinyang and Chemulpo, Korea, totaled 82, the injured numbered hundreds and the Chinese homes and business places destroyed reached hundreds.

Fleeing from Korean mobs, 1,000 Chinese crowded aboard a vessel leaving Chemulpo for China.

The Chinese government at Nanking said "strong representations have been lodged with the Japanese government and assurances demanded" that anti-Chinese riots in Korea shall not recur.

Retaliating against Koreans for violence in Korea, a Chinese mob attacked Koreans at Antung, Manchuria, injuring 25. This was the first outbreak of the predicted vengeance of Chinese upon 600,000 Koreans in Manchuria and Mongolia.

Korean farmers protested to Japanese authorities at Harbin against the asserted destruction by Chinese of irrigation works near Wampaoshan which ruined rice fields of Koreans. It was there that 500 Chinese attacked 200 Korean irrigation workers July 1, precipitating the racial conflicts.

100 Lutherans En Route Here on Tour of East

Reading, Pa., July 7 (A.P.).—The last of the delegates to the National Luther League convention here, which closed last night, left today on a five-day trip to Valley Forge, the historic Lutheran Church at Trappe, New York, Atlantic City and Washington, D. C. There were over 100 in the party.

The new president, Herbert W. Fischer, Omaha, Nebr., in naming standing committees, placed Austin W. Howard, of Frederick, Md., on the committee on amendments to constitution.

MEXICO ASKS PROBE OF CONSUL'S TERM

Continued from Page 1

nois, asking an investigation and report.

The incident, coming immediately after the slaying of two Mexican youths by Oklahoma police and the subsequent acquittal of the police on charges of murder, is likely to cause ill-feeling in Mexico, it is feared here.

President Ortiz Rubio of Mexico after the acquittal of the Oklahoma police ordered his sons to transfer from a school in this country to one in Canada. President Hoover personally sent regrets to President Rubio immediately following the slaying of the two youths, one of whom was a relative of President Rubio.

Consuls Do Not Rate Immunity.

The State Department's action followed immediately upon a protest to the Mexican Embassy here by the secretary of the Mexican consulate in Chicago. The acting counsel sentenced, Adolfo Dominguez, was given six months in jail, according to press reports, because he persisted in addressing the court in a vagrancy case involving a Mexican.

Consuls of foreign governments have some diplomatic privileges but not immunity. The legality of a contempt sentence against a consul is another thing, however, according to lawyers, for courts in punishing for contempt act under their own authority to preserve order and respect, and not under any law.

ROCKEFELLER ENTERS ON 93RD YEAR TODAY

Continued from Page 1

of his trousers with dimes and another with nickels. Then he awakens the master.

Rockefeller arises, dresses and immediately starts his morning walk. To servants who greet him he hands a dime.

Returning from his walk in the garden, he sits down while his secretary reads to him a digest of the world's news. Promptly at 8 he joins his family and guests at breakfast. Briefly he asks the blessing. The meal is usually a hearty one. Then for numerica, which, next to golf, is Mr. Rockefeller's favorite diversion. The game is played after every meal and every one must join in it. Packs of cards are distributed to all present. The game, a form of solitare, calls for a keen mathematical sense. John D. is expert at it. Those who defeat him at numerica get a dime; those whom he beats must be satisfied with a nickel. An hour or two each morning is devoted to business affairs. He is constantly in touch with his own interests and those of his son, John D., jr.

By 9 or 9:30 he will be on the golf course to play nine holes. He usually plays with one or two others. He shoots his nine holes in from 39 to 50 strokes. Whenever he makes a good shot he either exclaims over it or chuckles. On these occasions, before he proceeds, he gives his opponents nickels. When they make good shots he gives them dimes.

He has lunch at 1 o'clock and following that a nap of about an hour. Then comes another regular feature of his day—his afternoon motor ride. These automobile trips take him into the back country. When he encounters some one on the road he stops and talks and hands out dimes. Frequently he will give a pedestrian a lift.

MOTHERSILL'S SEASICK REMEDY
Prevents Travel Exhaustion

Hawks Proposes Elevated Airport

Aviator Suggests Roofing Over New York Docks for Plane Landing.

New York, July 7 (A.P.).—Adding one more record to his long string by flying the 350 miles from Montreal in an hour and 45 minutes, Frank Hawks returned from a three months' aerial tour of Europe today, bulging with an idea for an elevated airport in New York City. While abroad he studied the airports of twelve countries. He said New York could beat them all by roofing in the 3-mile stretch of docks in the Hudson River.

"It would give plenty of runway for the biggest ships," he said, "and if it was done, when you flew to New York you'd land right in New York, and not in New Jersey or out on Long Island."

Hawks established nine speed records while in Europe. His flight from Montreal today was made at an average of 201 miles an hour. "But I've got a lot of credit for those records I don't deserve," he said. "I didn't go over there to break records. I was flying around to study aviation."

TWO IN PITTS CASE PLEAD NOT GUILTY

Woman Secretary and Accountant Released on Bail on Perjury Charge.

Two of the five persons indicted Monday by the grand jury charged with aiding and abetting in the commission of perjury appeared before Justice Peyton Gordon yesterday, entered pleas of not guilty and were released on bond.

They were Miss Helen L. Schneider, private secretary to G. Bryan Pitts when he was head of the F. H. Smith Co., and Henry O. Hart, an accountant. Miss Schneider, represented by Attorney Martin F. O'Donoghue, was released on $5,000 bond, while Hart was held under $15,000. He was represented by Attorneys Leon Tobriner and Dozier DeVane.

Emory L. Cobleniz, Frederick, Md., banker and politician; John H. Edwards, jr., and Pitts have not yet been arraigned. Both Edwards and Pitts are now serving terms upon their conviction of embezzlement from the Smith company.

The indictment naming the five charged them with manufacturing a number of "authorizations" which were to be used by Pitts in his own defense at his trial. It is the Government's contention, through Nugent Dodds, special Assistant Attorney General, and Neil Burkinshaw, his special assistant, that these documents were made in Florida "in one bunch," whereas they purported to cover financial transactions of several years duration.

Counsel for both Miss Schneider and Hart were given 20 days in which to decide whether they would attack the indictment as being faulty. It covers 149 pages.

Annapolis Fire-Fighters To Attend Convention

Special to The Washington Post.

Annapolis, Md., July 7.—The three volunteer companies of Annapolis will send a delegation of about 75 fire fighters to the annual convention of the Maryland Firemen's Association, which opens at Ocean City tomorrow to continue through Friday. The closing day will be featured by the big parade when hundreds of volunteers and apparatus will be in line.

Because of the long distance to travel the local laddies probably will carry only one piece of apparatus. City Fire Marshal Jesse A. Fisher will head the Annapolis delegation.

WATERWAY PROJECT PROGRESS REPORTED

Herridge's Visit to Hoover Revives Speculation as to Agreement.

(Associated Press.)

Speculation of the imminence of an agreement on the St. Lawrence waterway project was revived yesterday by a conference between President Hoover and Minister Herridge, of Canada.

Officials said the waterway was discussed, but were disinclined to tell of the present status of negotiations. They indicated progress was being made.

The American Government has received intimations that Premier R. B. Bennett is willing to push the negotiations to a successful conclusion soon.

Minister Herridge was accompanied to the White House by Hanford MacNider, American Minister to Ottawa.

The last formal communication between the two governments on the project was the American note of last September in which the United States asked the attitude of the Bennett government.

The United States suggested the appointment of a commission to adjust remaining difficulties. The latest indications are, however, that Canada would prefer the adjustments be through diplomatic channels.

Premier Bennett is now busy with a parliamentary sessions. Officials were of the opinion definite action would come after the Canadian Parliament adjourned.

Kanssa Publisher May Hire Darrow

Haldeman-Julius Plans to Have Noted Attorney in $500,000 Suit.

Pittsburg, Kans., July 7 (A.P.).—E. Haldeman-Julius, Girard, Kans., publisher, made defendant in a $500,000 libel suit by Harold A. Moore, Chicago, vice president of the American Bond & Mortgage Co., said tonight he would ask Clarence Darrow, noted criminal lawyer, to defend him.

Moore's petition denied allegations of irregularities in financing real estate projects, including the Mayflower Hotel in Washington, where Vice President Curtis resides. The allegation, Moore's petition said, appeared in an article in a Haldeman-Julius publication. The petition declared the Vice President's name was linked "in a defamatory manner" with the company's control of the Mayflower.

The Girard publisher issued a statement in which he intimated by a series of questions that Vice President Curtis may have had a part in instituting the suit against him.

Firemen Vanguard Reaches Ocean City

1,500 Arrive for Meeting of Maryland State Association.

Ocean City, Md., July 7 (A.P.).—The vanguard of 1,500 firemen from three States began to arrive here tonight for opening tomorrow of the three-day convention of the Maryland State Firemen's Association.

Visiting fire fighters from Virginia and Delaware were expected to join Maryland in a program which listed addresses by Gov. Ritchie and officials of New York, Philadelphia, Baltimore and Wilmington Fire Departments.

Officers will be elected Thursday. More than 100 pieces of fire-fighting apparatus from all parts of the State are expected for the parade Friday, with prizes for the best units.

Progress Reported On Railway Merger

Eastern Executives Hold Meeting on Plan for Four Huge Systems.

New York, July 7 (A.P.).—The executives of the major Eastern railroads, considering a plan for consolidation into four huge systems, met today and after their meeting reported "substantial progress." Aside from the brief formal statement of the meeting and the report of progress, there was no official information released. The executives said they would meet again, but did not announce a date or place.

Atlanta, Ga., July 7 (A.P.).—Harvey H. Hannah, Tennessee Railroad Commissioner, and Hugh White, president of the Alabama Public Service Commission, were selected today to represent the Southeast at Interstate Commerce Commission hearings in Washington on a 15 per cent increase in freight rates asked by railroads.

The men were selected at a meeting of the Southeastern Association of Railroads and Public Utilities Commissioners here. The association adopted a resolution empowering the commissioners in each State to name experts to act in an advisory capacity to Mr. Hannah and Mr. White.

Maryland Laboratory Will Study Nettles

One of the first acts of the new Maryland biological laboratory, recently established at Solomon's Island, Md., will be a study of sea nettles, with a view to finding a means for their eradication. The nettles are reported more numerous than ever in the tributaries of the bay, although there are no more than usual in the bay itself.

Early this year a new type of nettle was reported, but this has now disappeared. In its stead have appeared the regular kind, which will be at its worst about the end of July, according to Swepson Earle, State conservation commissioner.

Term Given Man After Wild Chase

W. R. Benson Is Sentenced for Speeding, Drunken Driving in Rockville.

Walter R. Benson, 22 years old, of Potomac, Md., who led Montgomery County police on a wild chase Sunday afternoon, was arraigned yesterday in Montgomery County Police Court at Rockville. He pleaded guilty to four charges and two others were dismissed.

Benson was sentenced to serve nine months in the House of Correction for driving while under the influence of intoxicants. He also was fined $100 and costs with an alternative of 30 days in jail on a charge of exceeding 60 miles an hour, and was fined $35 or 15 days in jail on two other minor charges.

The chase extended from Rockville to Bethesda, Potomac and Travilah. He was pursued by Policeman W. C. Poole more than 50 miles at more than 60 miles an hour until he escaped on a dirt road, where the policeman's motorcycle was unable to keep him in sight. Policeman Poole was thrown from his motor several times in the chase, but escaped injury.

Mr. Benson later was captured on Bradley boulevard by Corpl. Oscar Gaither at the point of a pistol after he again attempted to escape.

Escaped Prisoner Back in Manassas

Clark Sojourner, Caught in Capital, Returned to Jail.

Special to The Washington Post.

Manassas, Va., July 7.—Clarke E. Sojourner, who failed to live up to the abiding habits implied by his name and walked out of the jail here two weeks ago, was apprehended today when alighting from a Richmond bus in Washington. Officials at once communicated with Sheriff J. P. Kerlin, who sent Deputy Wallace E. Partlow and Constable M. A. Lynch to the city to bring him back. He was returned to the local jail tonight and appeared disappointed to find that a new jailer had been installed since his departure.

Sojourner was sentenced early in June to serve 8 months for attacking W. U. Kincheloe with an iron bar, and for beating and wounding Kate Tapscott and S. W. Hook, with the butt of a gun, in an altercation near Dumfries on May 18.

Sojourner's escape from the jail was the fourth within a month, and, coupled with a grand jury investigation of conditions, brought about the removal of the jailer on July 1.

'GOOD-WILL ENVOYS' WELCOMED IN PARIS

American Boys and Girls Get Warm Greeting; Guests at Receptions.

Paris, July 7.—Greeted with wild acclaim by great throngs of people, the "Envoys of Friendship," the group of young Americans in France on a mission of good-will sponsored by the United States Flag Association, reached Paris today after an uneventful crossing of the English Channel and a trip on the boat train from Havre. The leading newspapers of France displayed a keen interest in the mission of these young visitors from the sister republic, the United States, and carried front page stories and pictures regarding the group.

Interest centered around Miss Catherine DuBois, of Washington, D. C., one of the "envoys," whose fluent French, without perceptible accent, immediately established her as interpreter for her friends and made the task of the reporters assigned to the story much lighter. The "envoys" went first to the statue of Lafayette, where a wreath was placed as a tribute from the youth of America to the gallant Frenchman whose efforts aided so greatly in establishing the United States as a free and independent country. A similar wreath was placed on the tomb of the Unknown Soldier.

This afternoon the "envoys" were guests of honor at a reception tendered by the American Women's Club of Paris and from there they went on to another reception at Universal City, the $5,000,000 educational foundation established in Paris by the Rockefeller Foundation. They were constantly surrounded by eager listeners, who wanted to know about the United States and who were surprised at the knowledge of world events displayed by the American youngsters, the eldest of whom is but 18 years of age, while the youngest is but 14.

Unusual interest in the arrival of the "envoys" has been evoked by the fact that France yesterday agreed in principle to the terms of the war debt moratorium proposed by President Hoover, of the United States. The mission of the "envoys," which is to bring a message of good will to the children of France, dovetails in closely with the international events which are again bringing to the front the long established friendship of France and the United States.

In order that the young Americans may feel more at home, arrangements have been made by French officials to have a group of French children with them at all times. These French youngsters have been selected from the various youth organizations of France and all speak English, as well as French. They will be guides and mentors for the Americans throughout their stay in France, introducing them to the various youth groups in all parts of the city.

Will Deliver Good Will Message.

The "envoys" are to meet with a great throng of French children at the United States exhibit at the International Colonial and Overseas Exposition, where their message of friendship will be delivered. They will also be guests of President Doumer at a luncheon.

The mission of the young Americans, according to Col. James A. Moss, president general of the United States Flag Association, is to establish friendships between the young people of France and America of today, who will be the rulers of these countries in the future, in the hope that, should any dispute between the nations arise in later years, it will, because of this friendship established now, be taken to the conference table rather than to the battlefield for settlement.

Tired Communists Disperse Quietly

New York Policemen Make No Attempt to Break Up Protest.

New York, July 7 (A.P.).—The shouts and shuffle of 500 Communists were heard in City Hall Park this afternoon in an unemployment demonstration, but 150 policemen let the demonstrators march and cheer until, tired and hoarse, they quit of their own accord.

The Communists, for the most part, appeared well fed. Nearly all wore good clothing and the scene was quite in contrast with the several violent meetings of the past there and in Union Square.

The demonstration was handled quietly by the police, who had no night sticks. Not a blow was struck. The demonstrators marched as an escort for a committee which presented a letter to the board of aldermen asking continuance of relief for the destitute through police channels, a fund to tide over unemployed and stoppage of all evictions of those distressed through unemployment.

Now he only smiles at Sunburn

The unusual healing powers of Resinol Ointment make it particularly effective for sunburn. It removes the soreness and reduces the stiffness and swelling so quickly, that in the briefest time the skin becomes cool and comfortable again. At all druggists.

Resinol

IF YOU ARE TRAVELING TO PHILADELPHIA
Spend the Hot Nights on Bay and River
The Steamer "John Cadwalader" sails from Baltimore Tuesday and Thursday at 8 P.M., Saturday 3 P.M. Arrives Philadelphia 7 A.M.
Fare, $2.50; Round Trip, $4
Rooms $1.50 up—with shower $3.50. Double room and bath, $3 and $4. Dinner, $1.
Illustrated Folder on Request
ERICSSON LINE PIER
CORNER LIGHT AND PRATT STREETS

SCHOOLS AND COLLEGES
POTEET'S BUSINESS COLLEGE
Summer Classes at Summer Rates. Stenography, Accounting and Civil Service courses. 14th and I Sts. N.W. Nat. 4717.

REDUCED SUMMER RATES
It's easy to learn any modern language by our conversational method. Private or class instruction. 54th year. Present this advertisement for free trial lesson.
Berlitz School of Languages
1115 Connecticut Avenue.
Telephone Decatur 2992.

3 SUMMER BARGAINS from RCA Victor
"RADIO HEADQUARTERS"

In a year of great values, RCA Victor has produced the three greatest values in musical history. For the low prices of these instruments and their wonderful performance you can thank the world's foremost group of radio engineers, Victor's famous sound experts...and the world's largest radio factory.

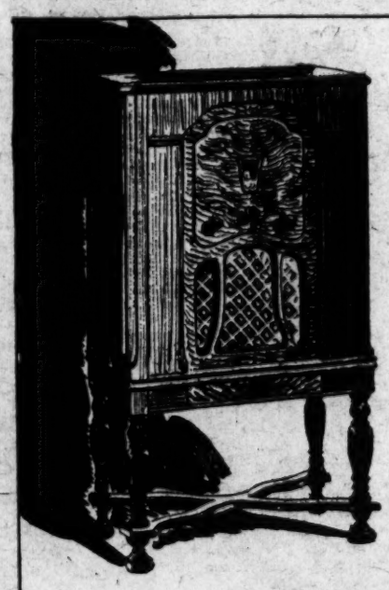

The Console
Marvelous sound effects from new "acoustically balanced" cabinet... beautiful, durable finish... powerful 8-tube Super-Heterodyne... comparable performance would have cost $166 a year ago... yours for
$89.50
Complete with RCA Radiotrons —ready to operate

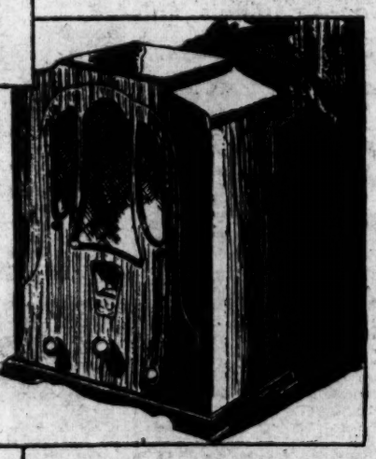

New RCA Victor Superette
SMALLEST BIG RADIO EVER BUILT, a powerful 8-tube Super-Heterodyne in a convenient-sized cabinet, with new RCA Super-Control Tubes. Choice of cabinets in oak, walnut, mahogany or maple if you act fast. Tone color control.... only
$69.50
Complete with RCA Radiotrons —ready to operate

New Portable Victrola
Improved sound box. Sounds like a big phonograph. Carries 10 records snugly. One winding lasts for two Victor 10-inch records. Durable waterproof case, red or blue Fabrikoid, only
$35.00

RCA Victor Company, Inc. • Camden, N. J.
A Radio Corporation of America Subsidiary

Commons Told How Hero Saved 5 on Lost Poseidon

Magnificent Behavior of Comrades Enabled Petty Officer to Regulate Escape of Six From Submarine Compartment; Only One Died.

London, July 7 (A.P.).—A thrilling story of how a British submarine petty officer, Willis by name, saved the lives of himself and four others abroad the Poseidon at the time of its recent mishap off Weihaiwei, China, was told in the House of Commons today by A. V. Alexander, first lord of the admiralty.

Willis, who was torpedo gunner's mate, took charge of those in the fore compartment of the submarine after its collision with a Japanese steamer. Aided by the "magnificent behavior" of those with him, he freed six men—one of whom died—from their steel tomb 20 fathoms below the surface.

The order "Close water-tight doors" was given immediately after the collision. Petty Officer Willis called on the men with him to close the door of the compartment with themselves inside, since this might mean saving the ship. Bulkheads had buckled, but the door eventually was closed with only a slight leak.

While the work was in progress the ship lurched to starboard and sank by the bow. The electric lights were off and the only illumination was the occasional flare of an electric torch. Saving the precious torchlight, Willis and the men with him knelt in prayer before making preparations for escape.

Willis showed each how to put on the escape apparatus and explained that he was going to flood the compartment in order to equalize the pressure with that outside the submarine. He assigned each man to his station, telling jokes to keep up their spirits.

After 2 hours and 10 minutes the water was up to their knees and Willis considered the pressure sufficient to open the hatch. With considerable difficulty it was opened sufficiently for two men to shoot upward. The pressure then reclosed the hatch and it was necessary to await further pressure before a second attempt could be made.

After another hour when the men in the submarine were up to their necks in icy sea water and there was little air left in the compartment, the hatch was opened again and four men, among them Willis, shot upward to the surface, where they were picked up by small boats.

There they learned that one of the first two to make their exit had died before reaching the surface.

You Have Never Seen One Just Like It
AMERICAN STORES CO.

Low Round Trip Rates ToBaltimore
Special $1.25
Week-End Every Saturday and Sunday
Tickets good in coaches on all trains from Washington Saturday and Sunday.
Good returning in coaches on any train Saturday or Sunday to and including 11:03 p. m. train Sunday night.
Special $1.50
Three-Day Limit
On sale every day. Good on all trains. Good for return on any train within three days.
Baltimore & Ohio R. R.

Keep Cool With Westinghouse During These "Dog Days."
Electric Fans $6.50 up
C. A. MUDDIMAN CO.
911 G St. Nat'l 0140-2622
Organized 1888

The Health Dept. Insists
—upon strict sanitation in the display of meats, candy and other edibles, in the District of Columbia.
¶Food dealers will find that we quote most Attractive Prices on
PLATE GLASS COUNTER PROTECTORS
All Types and Sizes Promptly Installed.
RELIABLE PAINT SUPPLIES
Roof and House Paints, Porch Paints, Floor Stains, Wax, etc., at SPECIALLY LOW PRICES
HUGH REILLY CO.
PAINTS & GLASS
1334 New York Ave.—Phone NAt. 1703

INFLUX OF CAPITAL VISITORS INCREASES

Compilation of Smithsonian Institution Shows Gain Over Previous Year.

An 18 per cent increase in visitors to Washington on July 4 of this year over Independence Day of last year was reported yesterday by the Greater National Capital Committee of the Board of Trade.

During June there was a 9 per cent increase and a 4 per cent increase for the first six months of this year over the same period last year, the figures revealed. The worst month for this year was May, which showed a 9 per cent decrease in tourist travel to the National Capital over last year. This decline, however, was made up for on Memorial Day with a 30 per cent increase over the same day last year.

The figures were based on compilations made at the Smithsonian Institution, this place being generally accepted as a barometer of the number of visitors in the city.

On July 4, the institution was visited by 9,556 persons. On the same day last year there were 8,060. Added significance is given the increase by the fact that inclement weather prevailed this year, there being only 6 per cent of sunshine in the National Capital on Independence Day. Rain, amounting to 0.14 of an inch fell, and there was an intermittent sprinkle from 9:30 o'clock in the morning until 2:30 o'clock in the afternoon. On Independence Day last year there was 99 per cent of sunshine.

During the first six months of the year, 799,220 persons visited the Smithsonian Institution in comparison to 765,971 last year. The increase in tourist influx is due, partly, it is believed, to the wide publicity that was distributed by the Greater National Capital Committee, over the radio and in newspapers, advertising the air armada on Memorial Day and pointing to the reasons why the Nation's Capital should be visited, particularly on Independence Day.

More accurate figures on the number of tourists is expected to be obtained in the next few months through the tourist booths that are now being established by the Board of Trade in outlying sections of the city.

New Argentine Envoy Asks Closer Amity

(Associated Press.)

Felipe Espil, new Ambassador from Argentina, yesterday told President Hoover it was the earnest wish of his government to "draw still closer those bonds of friendship that unite our two countries."

In presenting his credentials as diplomatic representative of Argentina, Espil said that "from the very beginning of our republic," Argentina had shared with the United States a common faith in democracy. The importance of American capital in Argentina and "an awakening of the United States to the realization of our growing possibilities" also were cited by Espil in his formal address to the President.

Viceroy's Speech In India Scored

Conservative Sees Spirit of Levity and Defeatism in Remarks.

London, July 7 (A.P.).—Viscount Willingdon's first speech as viceroy of India, delivered last month at Simla, was characterized today as marked by a spirit of "levity and defeatism" by Brendan Bracken, conservative member of Parliament, in moving for an early debate on the address.

His motion expressed the opinion that the viceroy's speech, "in which he said he hoped he would be relieved of many of his duties in the near future, is characterized by a spirit of levity and defeatism which must undermine the authority of the government of India and should be condemned."

In reports of his address June 27 the viceroy was quoted as voicing a plea for cooperations by all factions in India and by the people of Great Britain to hasten the day when India would become an equal partner with the dominions under the crown.

All-American Canal Urged by Copeland

Senator Asserts That U. S. Would Lose by St. Lawrence Route.

Albany, N. Y., July 7 (A.P.).—Senator Royal S. Copeland (Democrat), New York, addressing the one-day convention of the Great Lakes-Hudson Waterways Association today declared the All-American water route offered greater possibilities for domestic trade than the proposed St. Lawrence waterway.

He said the movement of Middle-Western wheat to Europe was a factor scarcely to be considered in evaluating either route as increased acreage in Canada, cheaper freight rates in the Dominion and agreements with Great Britain had precluded any advantage in competition for the Liverpool market.

Senator Copeland said he regarded the St. Lawrence route as primarily a one-way route, a heavy and bulk cargo waterway, with little westbound traffic possibilities.

"The waterway to the sea should be built where it will guarantee the use of American carriers and American ports. Otherwise our country will be the loser. To build the St. Lawrence Canal is the first step toward the destruction of our merchant marine."

THERE MUST BE A REASON THAT—

Dr. Gordshell's All Healing Salve has been a steady seller for 75 years, for Boils, Burns, Bone Felons, Cuts and Sores, Hemorrhoids and Skin Diseases.

35c. At All Drug Stores

The Gordshell Chemical Co. Baltimore, Md.

VANDERBILT HEIRESS ENGAGED

Associated Press Photo.

The engagement of Muriel Vanderbilt Church to Henry D. Phelps was announced by her mother, Mrs. Graham Fair Vanderbilt. Phelps is a bond salesman for a financial house in Providence, R. I. The wedding will take place either in September or October at Mrs. Vanderbilt's home at Manhasset, Long Island.

TEN-YEAR PROGRAM MAPPED FOR WOMEN

Business and Professional Club Delegates Hear Plan of Their President.

Richmond, Va., July 7 (A.P.).—Asserting that "the seriousness of the present economic crisis demands constructive thought and action," Miss Marion H. McClench, of Ann Arbor, Mich., in her presidential address tonight proposed a ten-year constructive plan for the National Federation of Business and Professional Women's Clubs.

"Just as science has pointed out the futility of accepting the surface and apparent causes of a difficulty, and research has indicated the method of affecting a permanent cure," she said, "so business must adopt both the scientific attitude and the research method if it wishes to find a permanent solution for the evils that persistently beset us."

2,000 Delegates Welcomed.

Miss McClench's report was made at the first general business session of the Old Dominion convention which opened its six-day session here Sunday. Gov. John Garland Pollard welcomed more than 2,000 delegates assembled from all parts of the United States.

A breakfast for judges was held this morning at which Judge Camilla Kelley, of the Juvenile Court of Memphis, Tenn., deplored "patent medicine methods" in handling crime in this country and censured women for "neglecting to take hold of governmental voting world with stronger hands."

"God holds women to a higher degree of moral responsibility than men because they are the mothers of the race," Judge Kelley said.

Miss McClench's Program.

Miss McClench, after saying that constructive thought and action is demanded at the persent time added: "The federation, with ten years' experience back of it, is prepared to make a real contribution along this line. Social well-being depends largely on economic well-being. It is therefore most important that women, and particularly business and professional women, should become versed in economic affairs."

Her proposed ten-year plan for the federation includes: Launching a comprehensive program of education as to principles underlying economic conditions; establishment of opportunity for the development of individual capacity with a fair reward for ability shown, whether by men or women; stressing application of scientific methods to human welfare and the use of the vote to promote progress toward social and economic betterment.

Evidence Being Taken In Trial of 13 Lawyers

New York, July 7 (A.P.).—Taking of direct evidence against thirteen of fifteen lawyers on trial in disbarment proceedings was completed before Referee Clarence J. Shearn today.

Stanley C. Fowler, counsel for Abraham Karp, immediately began cross-examination of John C. Weston, former prosecutor in the women's court and principal witness against the accused attorneys. Weston testified to receiving $25 from each of two of the accused lawyers after the attorneys' client had won acquittal or the cases against them had been dismissed.

Search of Sing Sing Yields 12 Knives

"Vicious-Looking" Weapons Taken From Prisoners Locked in Cells.

Ossining, N. Y., July 7 (A.P.).—Twelve knives, ten of which were described by prison keepers as "vicious looking ones," were found within the walls of Sing Sing today, as officials searched all cells for hidden weapons. The other two were table knives smuggled from the prison dining hall.

Warden Lewis E. Lawes announced also that a rope was found in the yard outside the cells. It was believed to have been thrown out, when the search for weapons started, by convicts who had secreted it in the hope it might be used in an effort to escape.

The search of the prison was conducted while the 2,440 inmates were kept locked in their cells. It was ordered by Warden Lewis E. Lawes following the third stabbing, two of them fatal, within a month.

Peruvian Revolt Believed Broken

Lima Expresses Relief on Receiving Reports of Rebel Defeat.

Lima, July 7 (A.P.).—An atmosphere of relief prevailed here tonight following publication of news that rebel forces which have been causing a disturbance in southeastern Peru for the last few weeks were defeated decisively near Cuzco yesterday.

Peruvians felt that the revolution was hampering efforts to return quickly to constitutional government and that the country's financial standing would not improve if the internal disturbances were continued.

War Minister Jimenez, who has been the busiest man in the country for many days, was being congratulated for the government's victory. It was believed here that the insurgent bands, which were reported to have fled to the jungle following their defeat, would be dissolved in the wilderness of the interior.

JOHN B. WALKER, 84, IS DEAD IN BROOKLYN

His Varied Career Included Editorship of Washington Daily Chronicle.

New York, July 7 (A.P.). — John Brisben Walker, 84, whose avid life led him over many trails, from soldiering in China to pioneering in the new West, died today at his Brooklyn home.

His business interests at the height of his activities a score of years ago included control of steam automobile patents, editorship of the Cosmopolitan Magazine, rancher, educational lecturer, road builder, humanitarian, politician and farmer.

Walker was born in the Monongahela River Valley in Pennsylvania. Educated at Georgetown College, Washington, and West Point, he went to the Orient and for two years served in the Chinese army. In 1870 he again set foot upon American soil. He went in the iron manufacturing business in the Kanawha Valley, W. Va. Three years later, when he thought he had won a fortune of $500,000, the great panic left him penniless.

Walker then turned to journalism. His first efforts were for the Cincinnati Commercial-Gazette, a series of articles on business topics. He later was managing editor of the Pittsburgh Telegraph and the editor of the Washington Daily Chronicle.

He introduced alfalfa on a 1,600-acre farm near Denver as his initial venture in farming. For tracts in the Platte River Valley, which he devised a means of reclaiming, railroads paid him a reputed profit on $900,000 on a $100,000 investment.

He paid $360,000 for Cosmopolitan Magazine, then in need of new blood, and quickly jumped its circulation from 16,000 to 151,000, with William Dean Howells as his literary adviser. He later sold it to William Randolph Hearst.

He was the first president of the Automobile Manufacturers Association, and the organizer of a company to construct cheap motor highways, whose operations had an effect on the growth of the motor industry.

During the World War, as chairman of the National Convention of Friends of Peace and Justice at Chicago, he headed an organization of German-American societies. In 1915, speaking in Cooper Union, N. Y., he accused President Woodrow Wilson of being insincere and unneutral.

Walker's third wife, Mrs. Iris Calderhead Walker, and nine children survive.

Hoover Meets Briefly With Depleted Cabinet

(Associated Press.)

President Hoover met only a short time yesterday with a much depleted Cabinet. Four of the Cabinet officers, Secretaries Stimson, Mellon, Hyde and Wilbur, are not in the city.

Secretary Stimson is in Italy and Secretary Mellon is in France. Wilbur is making a tour of Interior Department projects in the West and Hyde is on a vacation. The meeting, however, was augmented by the presence of Vice President Curtis.

"FOR YOUR HEALTH'S SAKE" SWIM Men & Women Daily 50¢ AMBASSADOR HOTEL POOL

8 day Cruise

$90 BUFFALO DULUTH and return

Including Meals and Berth

S. S. Juniata S. S. Octorara

Stopping at other principal ports

Frequent Sailings

7 Day Cruise Buffalo-Chicago and return $75

S. S. Tionesta

Sailing every Friday night

For Further Information Apply any R. R. or Tourist Ticket Agency or

GREAT LAKES TRANSIT CORPORATION

1403 Franklin Trust Co. Bldg., Philadelphia, Pa.

Rittenhouse 8534.

Navy Will Offer New Air Project

Second Five-Year Program Not Needed in Belief of Ingalls.

(Associated Press.)

The five-year airplane procurement program which ended June 30 was said yesterday by Assistant Secretary Ingalls to have left the Navy so well situated that another five-year program is not needed.

This statement followed recent suggestions by Senator Bingham (Republican), Connecticut, and by the Aeronautical Chamber of Commerce that a committee be named to study Army and Navy aircraft needs with a view to formulating a new program. Instead of a definite schedule providing for addition of a stated number of planes per year, Ingalls said, the plan which the Navy expects to take before Congress provides that whenever appropriations are made for a plane-carrying ship they should include money for the planes.

To provide 130 planes for the seven cruisers and the aircraft carrier Ranger, all under construction, the Navy plans to ask a $5,000,000 appropriation.

State Men Are Named For Rail Rate Hearing

(Associated Press.)

W. D. B. Ainey, chairman of the Pennsylvania Public Service Commission, and Herbert W. Trafton, a member of the Maine Public Utilities Commission, were named yesterday to represent the Eastern group of State utility officials at the hearing on railroad proposals for a 15 per cent freight rate increase.

The two officials will sit with the Interstate Commerce Commission during the hearings which will start July 15 with petitioners and supporters of the rate advance testifying first. Other State utility groups met over the county yesterday to select representatives.

Alleged Chicago Slayer Returned by New York

Rochester, N. Y., July 7 (A.P.).—James Palumbo, 26, today resumed his journey to Chicago to face a two-year-old murder charge after spending th night at police headquarters.

Palumbo was arrested by State troopers at Canton on a petty larceny charge several weeks ago. His fingerprints connected him with the Chicago crime, Detective Hepp said, and he waived extradition.

OPERA IS PLANNED TO AID CHILDREN

Cleveland Newspaper Starts Move for First Season of Civic Company.

Cleveland, July 7 (U.P.).—Preparations are being made for the presentation of Cleveland's first summer opera season, July 28 to August 3, by the Cleveland Civic Summer Opera Company, recently formed.

Production will be under the management of Guy Golterman, who founded the St. Louis Municipal Open Air Theater in 1917 and followed with a series of summer open-air grand opera which gave the theater international prominence.

The company was founded by the Cleveland Press, and the proceeds will be distributed to the needy children's fund, but the purpose is not to support the fund but to produce opera at popular prices.

Choruses, orchestra and other personnel will be recruited and trained by Metropolitan and Chicago Civic Opera Company directors. The orchestra will be built around members of the Cleveland Symphony Orchestra and the chorus will comprise 300 voices.

The chorus will be trained by Giacomo Spadoni, for fifteen years assistant conductor and choral director of the Chicago Civic and Ravina opera companies. The ballet will be directed by Rita De Le Porte, premier danseuse of the Metropolitan.

A stage 300 by 125 feet, the largest outdoor stand, will be erected, and will be a series of three platforms in three levels.

The festival will open with the production of "Aida."

TRAVEL.

BERMUDA

ROUND TRIP $60

Ask for our illustrated Folder with full information about Bermuda.

THOS. COOK & SON

Washington Loan & Trust Bldg. 9th & F Streets.

Shop at Erlebacher's ... today

and you will be convinced of the exceptional values now being offered in every department during our

JULY CLEARANCE SALE

Coats—Suits—Dresses—Millinery

Sports Frocks—Erle-Maid Dresses

at less than wholesale cost.

Erlebacher

TWELVE-TEN TWELVE-TWELVE F STREET

TRAVEL TRAVEL

TO CALIFORNIA

JULY 16 $200

$300 ROUNDTRIP ONE WAY WATER ONE WAY RAIL

FIRST CLASS PRESIDENT HAYES

The fare is lower than on any other line. 5500-mile cruise ... Havana ... Panama. $200 also on President Monroe, Aug. 13. Sailings July 23 and 30 start at $250. A President Liner sails every Thursday from New York.

SEE YOUR LOCAL TRAVEL AGENT, OR ...

DOLLAR STEAMSHIP LINES

1005 Connecticut, N.W., Washington, D. C.—MEtropolitan 0695

Read The Post's New Classified Ads

"The Young Men's Shop"

1319-1321 F Street

July 8 STETSON HATS Close Saturdays 2 P. M.

BOSTONIANS Shoes for Men

Slaughter!

What do you think of $60 suits for $25?

That's just what is offered in this sale of about 700 of our finest St. Alban suits.

This is our Spring stock of light and medium weight woolens on which the regular price marks are $45, $50 and $60.

Unfinished worsteds and French flannels in light shades of tan and gray ... also plenty of dark colors for fall wear.

Most have two pairs of trousers ... all regular sizes with extras for the unusually short, stout or tall and slender.

An individual fitting guarantees your perfect satisfaction ... no charge for alterations.

$45 - $50 - $60 St. Alban Suits $25

LOW FARES TO HIGH SPOTS!

CANADIAN ROCKIES and NORTH PACIFIC COAST

FAST TRANS-CANADA TRAIN SERVICE

From Montreal, Toronto or Chicago—to Vancouver via BANFF

Fast Summer Service—with "The Imperial," "The Dominion," and "The Mountaineer." Through breath-taking Alpine vistas by daylight. Observation—lounge cars, solarium, shower baths, valet service, perfect cuisine. Liberal stop-overs enroute, including famous BANFF and the Banff Springs Hotel; also Chateau Lake Louise.

Reduced Round Trip Fares

Washington to BANFF ... $103.00
To LAKE LOUISE ... $104.50
North Pacific Coast ... $125.00
Including California ... $143.00
(Return limit—30 days from date of sale)

Summer Tourist Fares — good to Oct. 31 — quoted on application. Also All-Expense and Conducted Tours

CANADIAN PACIFIC

14th St. at New York Ave. N.W., Washington, D. C. National 0755

"STEP ON IT" ON A HILL!

CITIES SERVICE GASOLENE

the double-duty fuel

Truck-horse power and race-horse speed are combined in Cities Service Gasolene—the double-duty fuel. "Step on it," and feel your car respond ... gives power to start, power to pass, power that lasts. Only a Cities Service process could produce gasolene as good. Fill your tank today.

CITIES SERVICE OILS ONCE—ALWAYS

CITIES SERVICE

PURE PETROLEUM PRODUCTS

Crew Levick Company

A subsidiary of Cities Service Company

Cities Service—one of the country's ten largest industrial organizations—broadcasts Fridays, 8 P. M. (E. D. T.)—WEAF and 27 stations on N. B. C. coast-to-coast and Canadian network.

The Washington Post.

THE WASHINGTON POST CO.
Washington, D. C.
EDWARD B. McLEAN.
President and Publisher.

MEMBERS OF THE ASSOCIATED PRESS.
The Washington Post is a member of the Associated Press, receiving the complete service of the world's greatest news-gathering organization.
The Associated Press is exclusively entitled to the use for republication of all news dispatches credited to it or not otherwise credited in this paper, and also the local news published herein.

TERMS OF SUBSCRIPTION.
Delivered by Carrier in Washington.

Daily, Sunday included, one year	$8.40
Daily, Sunday excepted, one year	6.00
Sunday, only, one year	2.60
Daily, Sunday included, one month	.70
Daily, Sunday excepted, one month	.50
Sunday only, one month (with four Sundays)	.20
Sunday only, one month (with five Sundays)	.25

BY MAIL, PAYABLE IN ADVANCE.
Maryland and Virginia.

Daily and Sunday	Sunday Only.	Daily Only.
One year..$10.00	One year.. $4.00	One year.. $7.00
Six months 5.00	Six months 2.00	Six months 3.50
One month .85	One month .40	One month. .60

ALL OTHER STATES.
(Mexico and Canada, Incl.)

Daily and Sunday.	Sunday Only.	Daily Only.
One year..$12.00	One year.. $5.00	One year.. $8.00
Six months 6.00	Six months 2.50	Six months 4.00
One month 1.00	One month .50	One month .75

All Subscriptions by Mail Payable in Advance.

New subscriptions for The Post or renewals will not be accepted unless payment accompanies the order. Remittance should be made by drafts, checks, postoffice orders, registered letters or express orders, payable to The Washington Post Co.

Entered at the Postoffice, Washington, D. C., as second-class mail matter.

National Advertising Representative—PAUL BLOCK and Associates. Park-Lexington Building, New York; Palmolive Building, Chicago; Little Building, Boston; General Motors Building, Detroit; Guarantee Trust Building, Philadelphia; Russ Building, San Francisco.

Wednesday, July 8, 1931.

CREDIT DUE FRANCE.

Now that complete accord has been reached on the one-year moratorium it is evident that France shares the credit which is due to the American Government for the rapid and successful completion of the negotiations. Apparently France was staggered by the original proposal. It ran counter to a strong sentiment among the French people. Premier Laval faced the danger of being turned out of office if he went too far in granting concessions to Germany. Nevertheless, France has agreed, in effect, to relieve Germany of all reparations for one year.

The French government was between two fires—world opinion on one side and domestic political pressure on the other. Premier Laval had to steer a middling course over dangerous shoals. The fact that he found it possible to meet President Hoover's terms without sacrificing any points that might have weakened his own position is a tribute to his courage and skill.

France is called upon to make a considerable sacrifice. The moratorium will weigh more heavily upon that country than upon any other, except the United States. In view of the traditional animosity between the French and German peoples it is not surprising that France should have hesitated. Premier Laval might have delayed the agreement much longer than he did by proposing new reservations and restrictions. Under the circumstances the French attitude deserves high commendation.

Germany realizes that France has made a praiseworthy concession. The Reich can not help being grateful to France for its agreement as well as to the United States for its sponsorship of the debt holiday. In response the German government promises the world that the money released under the moratorium will be devoted exclusively to that country's economic rehabilitation. The debt suspension should contribute to the relief of tension between Paris and Berlin as well as to economic recovery.

HOLIDAY ACCIDENTS.

Shocking people by the accumulation of statistics has become an art in the United States. After every holiday mathematical minds get together and sum up all the tragedy from every nook and cranny so that they may tell the public what horrible things holidays are. Independence Day, for example, is being described as "a day of triumph for death." A total of 354 deaths are attributed to the celebration. That is considered prima facie evidence that the American people are reckless and irresponsible, and that their celebrations cause inordinate human sacrifice on the birthday of the Nation.

Most of what is being written and spoken on this subject is 90 per cent nonsense. Accidents happen every day in the year. Approximately 65 persons lose their lives through industrial accidents each working day. Automobiles take an average daily toll of about 75 lives. People fall down stairs, slip in their bathtubs, drown while swimming and succumb to thousands of other accidents. It is inevitable in a country of 122,000,000 people that accidents should take a toll every day. Accident casualties for a year are calculated at close to 100,000. That makes an average of nearly 275 per day.

Holiday casualties are frequently spectacular. Hazards are multiplied because most people are out of their usual environment. Highways are congested and dangerous sports are sometimes indulged in. It is notable, however, that fatalities from fireworks were almost negligible this year, there being only eight throughout the country.

The most lamentable thing that can be said about celebration of Independence Day is that the accident rate was slightly higher than for an average day. Doubtless the accidents were no more numerous than they are on many week-ends. If all holidays were abolished it would likely make little or no impression on the accident rate.

HUNTING AMUNDSEN.

Word has come from Russia that Gen. Umberto Nobile, the Italian explorer, will be aboard the Maligin when she sails for Archangel July 15 on an expedition into the Far North. Gen. Nobile, it is understood, is planning to make a search for Roald Amundsen and the missing men of the Italia expedition.

It will be remembered that Amundsen, on hearing that Nobile was lost, immediately flew with an aid to look for him in the polar regions. Though Nobile was ultimately saved, the great Norwegian explorer was swallowed up by the merciless Arctic. Like Floyd Bennett, Amundsen died in an effort to save others. He is remembered not only for his remarkable accomplishments in life, but for his heroic death.

Nobile, on the contrary, lived to enjoy but little glory. Accusations of mishandling of the expedition and of cowardly behavior on the part of the Italia's crew, though inaccurate or exaggerated, created a current of adverse opinion against Nobile and his associates. The sacrifice of Amundsen was resented as well as mourned. However, Italy and Nobile himself have tried to vindicate the ill-fated trip of the Italia, and feeling abroad has become less harsh toward the expedition due to the lapse of time.

The report that Nobile is starting out for Rudoph Island on a mission of mercy is late though gratifying news. Through the American explorer, Anthony Fiala, it is known that a cache of food had been left on the island and that Amundsen knew of its whereabouts. Fiala believes that Amundsen may have been able to reach it and might have taken some of the Italia survivors there with him. Even if this were accomplished, Prof. Vise, head of the present expedition, does not believe any of the group would still be alive. Evidence throwing light on the ultimate fate of the explorer, however, would be welcomed in any event by Amundsen's many admirers.

ABOLISHING COMMUNISM.

Soviet Russia has taken another sharp turn away from communism. Apparently the Bolshevists' plans to "remake man" have not worked out quite as was expected. Dictator Stalin has been veering away from the communism of Lenin for several years. His most recent orders, which for all practical purposes may be considered law, are so repugnant to the doctrines of Marx that the Soviet can hardly be considered a communistic nation.

Some months ago Stalin introduced a system of piecework and of special rewards to speed up production. Under that blessed Communist theory that every one should work according to his ability and be paid according to his needs the Russian peasants found work very irksome. No special talents or skill were developed because there was no incentive for workmen to improve the quality of their services. So Stalin has given up all pretense of paying equal wages to all. Special wages for skilled labor are necessary, he says, to keep the better qualified workmen from constantly migrating in an effort to improve their situation. Adoption of this uncommunistic measure is, of course, only an emergency measure made necessary by unusual circumstances. But it will be one of the miracles of the ages if the Soviet ever goes back to the equal wage system.

Abolition of the five-day week is also contemplated. The Soviet has abolished Sunday, and factories are now kept in operation continuously. Each workman rests one day in five, but only one-fifth of them are free on the same day. The new arrangement is to have all the population working for five days and resting one day. Presumably Stalin's appetite for goods to dump upon the world market could not be satisfied by the five-day plan. This motive likewise accounts for the introduction of a twelve-hour day in many sections, which is in violation of the Soviet constitution.

What is still more astonishing is the move to fasten individual responsibility upon directors and workers and to create a new intelligentsia. These are the methods of big business under the hated capitalistic system. The Soviet has discovered that industry can not be operated without individual initiative and responsibility. But how does Stalin expect to develop those qualities under a system of forced labor?

In recognizing the need of an intelligent directing force for the ignorant proletarian masses Stalin is welcoming engineers and experts of the old regime into the Soviet industrial system. Up to the present time the Soviet has been dependent upon foreign technicians. It has discovered that industry, civilization even, can not be developed without trained intelligence. So each proletarian group has been assigned the task of bringing forth its own intelligentsia. If these efforts are successful, what will happen to the rule of the proletariat?

The most significant thing about these changes in the Soviet's program is that they expose the true aim of the Bolsheviki. Communism and economic equality have been only means to lure the people on. As soon as they prove impractical to the development of a great economic power under control of the ruling Soviet clique these ideals are pushed aside. Stalin begins to see that capitalistic methods are more effective. Equality is abolished; dictatorship remains. Stalin insists on using the most effective methods of driving the Russian people. Dogma, principle and theory are sacrificed in the ruthless attempt to build an economic machine that can ruin the rest of the world.

MORE EDUCATION NEEDED.

Progress in the eradication of illiteracy in recent years has been widespread and steady. The Census Bureau finds that only 4.3 per cent of the population over 10 years of age were illiterate in 1930 as compared with 6 per cent in 1920, 7.7 in 1910, 13.3 in 1900, and 20 per cent in 1870. In the last decade the number of illiterates decreased by 648,156, or 13 per cent, while population was increasing 16 per cent.

Every State shared in this improvement. In some States such as South Carolina, where nearly 15 persons out of every 100 are unable to read and write, illiteracy continues to be a major problem in the educational field. But considerable progress is being made in some of the Southern districts.

Illiteracy has been given much attention in recent years. It would be unfortunate if the movement to extend the rudiments of education to the entire adult population should lose momentum during this period of depression. When hard times come upon the people it is easy to neglect these problems that are concerned chiefly with their mental welfare. But every one knows that there is no time when a knowledge of language is of so much importance as when competition for jobs and other opportunities is keen.

The tendency to put less stress upon education in general during hard times might well be reversed. A number of commencement addresses last month advised graduates to go on with their education instead of trying to break into their chosen fields of practical activity at this time. For those who can afford to make an additional investment in training this is unquestionably good advice. Depression means maladjustment. A more widespread grasp of the fundamentals of economics is needed in the commercial world. As services in the professions become more technical, it is inevitable that more time should be spent in training for them.

Child labor is still employed in the United States in spite of surplus production and unemployment of adults. Of course, it can not be abolished overnight without danger of making the cure worse than the evil. But the present situation should certainly stimulate efforts of public authorities to put back into the schools all children who are not forced by unavoidable circumstances to work. From the standpoint of society it is extremely unwise to permit millions of children to work while able and willing adults remain idle.

On the whole, a depression ought to give impetus to educational activities whether they are designed to teach illiterates to read and write or better to prepare men and women for the higher professions.

A NEW CHAMPION.

When golfers aspire to wear the crown relinquished by Bobby Jones it is fitting that they should struggle for it. America's first laurels in this great game ought not to go easily to any one. It was with a good deal of pleasure, therefore, that the public watched Billy Burke, professional, of Greenwich, Conn., and George Von Elm, businessman golfer, play 144 holes to break their deadlock.

Burke deserves the open championship title. His is the hardest-earned victory in the records of golf. But Von Elm has the satisfaction of knowing that it required 72 holes, two full days of strenuous playing, for the champion to beat him. Both displayed iron nerve that augurs well for their future.

It is interesting to note that both the new champion and runner-up are professionals. Von Elm gave up amateur golf last year, and seems to be playing better since. Burke is a confirmed professional, who knows all the ins and outs of the game from the role of caddy to that of champion.

The flow of oratory that is coming out of Charlottesville is almost equal to one of Senator Heflin's field days in Congress.

LENINGRAD

By W. H. CHAMBERLIN,
In the Christian Science Monitor.

Two of the most magnificent and significant views in Russia are to be had from bridges. Standing on the Stone Bridge and looking down the Moscow River, one catches the full medieval barbaric splendor of the Kremlin, where churches and palaces are screened by frowning crenelated and turreted battlements. Here one thinks instinctively of the old "Moscovsky Rus," of Russia as it was in the dim days before Peter the Great transferred the capital to the new city which he gave his name, of the Russia whose tumults and intrigues and religious ecstasies have been so admirably preserved in Moussorgsky's epic operas, "Boris Godounoff" and "Khovanstchina."

From the bridge which leads over the Neva near the Winter Palace in Leningrad one has an equally fine prospect, more varied, however, and of a quite different character. While a fresh breeze blows in over the frozen river from the Gulf of Finland, one sees on one side the high golden spire of the Admiralty, which symbolizes the soaring naval ambitions of Peter the Great, and one side of the Winter Palace, where broken windows are still memorials to the shelling on the historic 7th of November, 1917, when the Bolshevik Revolution conquered.

On the opposite side of the river one can see the university and the large imposing building of the Academy of Sciences, which celebrated the 200th anniversary of its establishment six years ago. Looking up the river one sees another spire, marking the historic fortress-dungeon of Peter and Paul, and, a mosque, built by the prewar government in honor of Russia's Mohammedan subjects. With its warm southern blue tiles, it seems incongruous in this northern city.

The massive pile of St. Isaac's Cathedral; the Kazan Cathedral, with its colonnade of Corinthian pillars in imitation of St. Peter's, in Rome; the Senate Square, where the conscious revolutionary struggle against Tsarism may be said to have begun, in 1825, with the uprising of the Decabristi; the great artistic collections of the Hermitage and the Russian Museum—these are not far away. Here, as when one looks at the Kremlin, one sees history embodied in monuments, but history of a different kind. If Moscow suggests the Asiatic element in Russian history, this city, which after a war-time alteration of name from St. Petersburg to Petrograd, is now called Leningrad, suggests the other current in the Russian historical stream, the effort to reach out to Europe, to absorb European culture, art and natural science.

Most foreign visitors who come through Leningrad to Moscow are depressed by the former city. The reason for this depression lies not so much in any great difference in the physical upkeep of the cities as in the much sharper sense of contrast which one feels in Leningrad. The dinginess of many of the buildings, the absence of dashing uniforms and handsome gowns, the lack of motor traffic, the drab appearance of the crowds—all these things stand out much more clearly against the European and metropolitan background of Leningrad.

The old glory and glitter of St. Petersburg vanished, most probably forever, amid the revolutionary storm of 1917 and succeeding years. This is not to say that Leningrad is a stagnant or decaying city. Like the whole Soviet Union under the five-year plan, it is hard at work on short rations.

During the civil war Leningrad was especially badly off in the matter of food supply, and its population sank to less than half the prewar figure; now it has more than 2,000,000 inhabitants and has exceeded its prewar population. Leningrad was formerly envied by Moscow as a place where some people might hope to have apartments of four or five rooms; now it is becoming increasingly crowded.

—Cincinnati Enquirer.

And Such a Neighborhood, Too!

POST HASTE.

Forget those knocks on moratorium and don't miss the raps of opportunity.

Secretary Stimson, having settled all our international difficulties with Sicily in one day, is proceeding to Rome.

We have hesitated to say anything about that short left-hand turn Post made on the penultimate lap, but after hearing him tell of the Siberian landing bogs the Winnie Mae was pulled out of, he can't be blamed for wanting to land next on U. S. terra firma.

If you don't think the Capital gave Post and Gatty a warm reception you should have seen their collars about 11 o'clock Monday night.

Yes, it seems more than fifteen days since the debt holiday was proposed. For the President it has been fifteen days and nights.

France didn't quite get the idea that "if it were done when 'tis done, then 'twere well it were done quickly," but, she's signed.

Premier Laval couldn't let go of the moratorium agreement without tacking on a postscript lecture to Germany.

No foreign signatures are needed to validate the substantial fact that commodity prices have advanced for the third successive week.

Don't expect too much effect from the debt pact now—it has already been discounted. You've got to go to work.

When Wiley Post finally was induced to talk at the Willard banquet he ended his laconic recital of the flight with the confession that he really didn't know what all the fuss was about. "Thy modesty's a candle to thy merit."

It took $7,000 worth of telephone calls to straighten out the debt tangle in Paris. Were French call charges reversed?

Latin America had better get a revolutionary moratorium ready. Three or four trouble spots are getting restless again.

Dr. Einstein is relatively clear in his denunciation of all forms of militarism.

The President went to the ball game yesterday. Now we know the crisis is over. P. H.

9,000 DOOMED!

Are you one of the 9,000 Americans who must die in automobile accidents within the next three months?

Basing its unpleasant prediction on statistics compiled from ten-year Census Bureau averages for June, July and August, the American Motorists Association estimates that that number of lives will be taken in motor accidents this summer.

This terrible toll will be taken despite the efforts of automobile associations, State and local authorities, newspapers and others anxious to reduce automobile accidents and resulting fatalities, says the Portland Press Herald.

Perhaps there would be fewer accidents were each motorist as he backed his car from the garage preparatory to a run through the city or country to ask himself, "Am I one of the 9,000 doomed?" Were he to continue to ask himself that question as he drove along, and never forget it until he was safely back home, there would be less temptation to "step on the gas," to take a chance in passing a swiftly moving car ahead. There might be less passing of cars on hills and around curves, less speeding on wet and slippery streets, more attention paid to pedestrians, to street and road intersections, to railroad crossings and traffic warnings.

A Desire for Glory Will Get You No Medals if You Desire a Whole Skin More.

By ROBERT QUILLEN

WHEN you are told that man is the master of his destiny, you probably remember your frequent failures and misfortunes and say to yourself: "That is bunk."

Yet a little reflection and a little simple logic will convince you of its truth.

What is the strongest motive known to man?

Selfish desire, isn't it?

You are the product of your desires.

Everything that you have is a product of desire.

But, you say, I have the tobacco habit, which I don't desire; I am fat, whereas I wish to be thin; and I have a wayward son who isn't the kind of boy I would have him be. How can these things represent my desires when I don't desire any of them?

That isn't honest thinking. You are tricking yourself.

It was desire that prompted you to smoke, and even now you desire tobacco more than you desire to quit.

You didn't desire an ornery son, but you desired peaceful leisure or an escape from disagreeable duty more than you desired to train the boy properly.

And though you wish to be thin, you desire starches and sweets and an indolent life more than you desire loss of weight.

Desire drives you And in your heart you know that you don't really desire the things you pretend to want. When you hunger and thirst for a thing—when you are filled with a passionate longing for it—when you so crave it that all your waking hours are filled with desire for it—then you know full well that you will have that thing or die trying to get it.

When you truly desire a thing, you automatically and subconsciously discard everything that would interfere with its attainment. You scheme and sacrifice to get it. And the only thing that can defeat you is death.

Your desires build you. And they reveal your size and measure.

One man is driven by a passionate desire to be governor; another desires no more than good clothes and a car.

Will one climb as high as the other?

You know the answer. Not one man in a million is lifted above the level of his desires.

Many fail because they haven't the capacity or confidence to desire great things.

Many more fail because they merely wish to be successful and really desire an easy life more than they desire to pay the price of success.

(Copyright, 1931.)

PRO AND CON

Press Comment Upon Acts and Actors in the Great American Show, "Politics."

Moratorium Accord.

New York Herald-Tribune.

The announcement of a final accord on the moratorium proposal between the United States and France justifies those who from the first have believed that the proposal itself carried within it an irresistible logic. An emergency was impending threatening the gravest consequences for every one; Mr. Hoover's offer of two weeks ago represented a direct and simple method of meeting it. From the beginning there was too much at stake for the offer to fail. The French have examined every detail of its possible effects with the greatest care, but they have found nothing in its basic principle contrary to their policy; and the unexpected length of the negotiations indicates rather the infinite complexity and ramifications of the reparations structure than any true conflict of interest between France and the other nations.

The fact that accord has now been reached means that minor political fears and rivalries can be dropped from the calculations of business men in all the countries. The road up will doubtless prove a long and slow one, but in the fresh atmosphere of political concession and agreement created by the Hoover proposal what once seemed major obstacles will dwindle to things of small concern.

Real Little Mouthful.

Buffalo Courier-Express.

Now there is talk of a Government moratorium on farm loans. How about a moratorium on taxes?

A Long Step Forward.

Baltimore Sun.

Patient, steady adherence to Mr. Hoover's proposal for suspension of all war debts and reparations for one year, beginning July 1, has brought the desired results. Such adjustments as have been made to satisfy France, which gets the lion's share of reparations, are matters of form rather than of substance. And all other nations concerned have assented. It is not unreasonable, in view of this constructive step, to expect a lifting of heads throughout the world today, some easing of the fears and tension that have distracted all nations, some restoration of faith and of the enterprise that attends faith. But, for the best permanent results, this suspension of debts and reparations should be seen in honest proportion.

They'll Need 'Em.

Indianapolis Star.

The rival yell leaders, Fess and Shouse, may have decided to conserve their energies until a little nearer game time.

Timid Gifford.

Atlanta Constitution.

Pinchot is the only likely "angel" who could finance a third party for the progressives—and just as likely he won't do it.

Exempt.

Indianapolis Star: Alabama has a statute prohibiting the possession of any beverage that "looks like, tastes like or smells like beer," which, of course, would not apply to a lot of homebrew.

LETTERS TO THE EDITOR.

Idahoan Sees Prohibitionists Abandoning Bible Doctrine as a Basis of Their Arguments.

To the Editor of The Post—Sir: Prohibitionists are always letting cats out of bags. Their house is filled with caterwauling black toms that used to be tied up, quiet and invisible, in nice white bags. The latest thumping black tomcat was released by a Bostonian, who wrote me as follows: "For Heaven's sake, who cares what a lot of ignorant Orientals thought about a chemical, alcohol, which is now known to be a dangerous, habit-forming narcotic?" By "Orientals" he means those who wrote the Bible.

I have always suspected the sincerity of those who quote the Bible in support of prohibition. The Bible condemns drunkenness (except in one or two instances), but speaks so favorably of alcoholic beverages, and so explicitly condemns the very principle of prohibition, that it has always been inconceivable to me that any intelligent person should honestly seek to make out a case for prohibition from the Bible.

The prohibitionists have been driven to cover. Ever since the eighteenth amendment went into effect (some effect), those whose general is Truth have been steadily demolishing the weak citadel that prohibitionists have occupied upon Bible grounds. The citadel is crumbling, and the prohibitionists are abandoning it. Some of them now frankly say, what they no doubt always thought in their secret hearts, that the "scientists" and "advanced thinkers" of our day know more about alcoholic beverages than the writers of the Bible knew. But those who abandon the Bible abandon their own life. And those who try to bolster false theories by the Bible "hoist themselves by their own petards." "Whosoever shall fall upon that stone shall be broken; but on whomsoever it shall fall, it will grind him to powder" (Luke 20:18).

CHARLES HOOPER.
Coeur d'Alene, Idaho.

"Another Virginian" Insists That Churches Have a Duty to Promote Causes for Benefit of Mankind.

To the Editor of The Post—Sir: An interesting letter appeared recently in The Post signed by "A Virginian," warning Protestant Churches against aligning themselves with a dry organization and accusing some people of opposing a 1928 candidate for President for reasons other than his wetness.

To me it appears that all religious organizations, Catholic as well as Protestant, have not only the right but a duty to ally themselves with any or all organizations, which, in their opinion are working for the betterment of mankind, even though their opinions may differ from ours. This, they will probably do notwithstanding our warning or advice.

Had "A Virginian" directed his warning and accusations against all churches or religious bodies, his judgment would not have appeared so prejudiced or "lopsided," for it should be remembered that the other candidate was opposed by millions, not because he favored enforcement of all laws including the one against booze, but on other grounds.

ANOTHER VIRGINIAN.

Floyd Bennett, and Not Bernt Balchen, Flew With Byrd Over North Pole.

To the Editor of The Post—Sir: I have noticed recently that newspaper writers have been saying that Bernt Balchen flew with Byrd across the North Pole, across the South Pole and across the Atlantic. Will you please tell your reporters and Balchen's press agent that it was Byrd and Bennett who flew over the North Pole and the writers are only showing their ignorance when they say Balchen did it. A. READER.

JUST FOLKS

By EDGAR A. GUEST.

TALKING IT OVER.

Let's talk it over! Did it matter much
That once we walked where we have grown to ride;
What of those joys which have escaped our clutch?
Did they do more than serve to swell our pride?
Were we not happy with our little then?
With little now can we not smile again?

What matter size and quantity of things?
The days of struggle had their pleasures, too;
What are these woes the present failure brings
But cares and troubles we have both been through?
We've met them all before and smiled somehow;
Surely we have no need to fear them now.

You say it's going back? Well, what of that?
Our sweetest memories to those old days cling.
I'm sure 'twas oftenest in that first small flat,
When we were poor, I used to hear you sing.
We used to sit and dream together then.
It will be good, I think, to dream again.

This going back is nothing to deplore,
If only love and faith with us remain;
We've stood and laughed at hardship once before,
And we can face that monster grim again.
If we were happy then, as oft we've said,
There's nothing in a humbler life to dread.

(Copyright, 1931.)

EVENTS OF INTEREST IN SOCIETY CIRCLES OF CAPITAL

Many Capital Folk Summer In Bay State

North Shore, Nantucket and Cape Cod Region Popular.

As July proceeds on its scorching way still more Washingtonians seek the cooler climes, and many go to Massachusetts, where they are divided between the rugged, wooded coast of the North Shore and the sea and dunes of Cape Cod.

Representative and Mrs. Richard Aldrich and the latter's daughters, Miss Dora White and Miss Janet White, are passing the summer at their home, Leedsmere, at Nantucket, and Representative A. Piatt Andrews, recently returned from a short trip in Europe, is at his summer home, Red Roof, at Eastern Point, Gloucester, Mass.

Mrs. Davis J. Brodhead and her children, Leonie and Davis, have closed their home here and have also gone to Eastern Point, as have Mrs. McCook Knox and her daughter, Miss Kathleen Knox, a debutante of last season.

Mr. and Mrs. Reginald Huidekoper have joined the colony at Nonquitt, Mass.

Mr. and Mrs. Walter Denegre are established at Villacrest in Manchester, Mass., and Capt. and Mrs. Barron P. DuBois, with their son and daughter, are nearby at Marblehead Neck, Mass. Mr. and Mrs. John S. Flannery, with their debutante daughter, Miss Virginia Flannery, and their other children, are at Seven Gates Farm at Vineyard Haven, Mass., while Mr. and Mrs. Henry Parsons Erwin, with their two little girls and their very young son, are at Marthas Vineyard for the remainder of the season.

Mrs. Victor Kauffmann has gone to Bass Rocks, Mass., where she has been joined by Mrs. Charles Colfax Long.

Mrs. George S. Patton, jr., wife of Maj. Patton, is at South Hamilton, Mass., with her debutante daughter, Miss Beatrice Patton, and the other children, who are much interested in the three boats which lie in the harbor near their estate, Green Meadows. The yacht Moku and the two sloop yachts, Duntesk and Iris, afford the family all the sea-going pleasure they desire.

Cape Cod claims an equal number of loyal vacationers, among them Mrs. Ze Barney Phillips, wife of the Rev. Dr. Phillips, and Miss Sallie Hews Phillips, who have opened their summer home, Green Gates, at Yarmouthport. They will be joined there for part of the summer by Mrs. Guido Perera, formerly Miss Faith Phillips, who now makes her home in Boston.

Mme. Thenault, wife of the air attache of the French Embassy, will leave about July 20 for Harwichport, Mass., to join her mother, Mrs. Oliver Spencer, and her two small children who are already there.

Mrs. LeRoy Goff has gone to her summer home, Pine Top, at West Chop, Mass., where she has been joined by her son and daughter-in-law, Mr. and Mrs. LeRoy Goff, jr., of Philadelphia. Mr. Goff is remaining in town until later in the season. Mrs. George B. Pillsbury, wife of Brig. Gen. Pillsbury, and her daughter, Miss Elizabeth Pillsbury, have joined the summer colony at West Chop for the remainder of the season, and Maj. Gen. and Mrs. Charles G. Treat have left for Duntrekin, their summer place at Hyannisport, Mass.

Le Bretons Return To French Capital.

The Naval Attache of the American Embassy in Paris and Mrs. David Le Breton have returned to Paris after passing some time motoring through Normandy. They have taken an apartment and have with them for the summer their son, Mr. David Le Breton jr., and their daughter, Miss Pauline Le Breton.

Recently Mr. and Mrs. Henry Rosenfeld entertained at a large reception in honr of Capt. and Mrs. Le Breton. The party was one of the most brilliant given during the Grande Semaine, and was attended by many of the American colony in Paris and also smart Parisians.

Mrs. Louis K. Underhill, wife of Maj. Underhill, U. S. A., entertained at luncheon at Wardman Park Hotel yesterday.

Engagement Is Announced

Bachrach.

MISS FANNY RUSSELL, whose engagement to Ensign Richard Stottko Andrews, U. S. N., son of the Forestry Supervisor and Mrs. Frank Ellery Andrews, of Santa Fe, N. Mex., is announced by her parents, Mr. and Mrs. Lindsay Russell. The wedding will take place in the late summer.

Siamese Plan Reception at Ophir Hall

Royal Couple Sends Bids to Residents of Westchester.

The King and Queen of Siam have sent out invitations for a reception and luncheon at Ophir Hall on the afternoon of July 16 for residents of Westchester County, N. Y., who have entertained the royal couple during their stay there.

Mrs. Eugene Meyer, of Washington, and Mrs. Ogden Reid are members of the special committee invited to the fete by reason of their endeavor to arrange the reception in May for the Siamese couple, according to plans outlined by Mayor Frederick C. McLaughlin, of White Plains. Others on the committee included Mrs. James A. Thomas, chairman; Mr. Reginald P. Ray and Mr. Harry R. Barrett.

The king and queen will leave late this month for Canada to tour the dominion before sailing for Siam.

Mrs. Aldis P. Browne has returned to Washington.

Miss Bratton Is Married in New Mexico

Becomes Bride of John C. Thompson in Home in Albuquerque.

Dispatches from the West bring details of the marriage of Miss Emma Lee Bratton, daughter of Senator and Mrs. Sam G. Bratton, to Mr. John Cavett Thompson, of Santa Fe, N. Mex. The ceremony took place last Thursday evening at the home of the bride's parents at Albuquerque, with the Rev. C. K. Campbell, rector of the Central Avenue Methodist Church, officiating.

The setting was effective, an altar being arranged about the fireplace at one end of the long living room, where 50 guests witnessed the ceremony. The mantel was banked with ferns, making fan-like sprays, and festoons of the ferns on the wall above the mantel and hanging from the chandeliers. Tall standards at each side were filled with lilies and gypsophelia and a white carpet was

Continued on Page 8, Column 2.

Bertha Palmer Is Engaged to O. T. Lewis

Bride-Elect Is Cousin of Princess Cantacuzene, of Capital.

Mr. and Mrs. Potter Palmer, of Chicago, have announced the engagement of their daughter, Miss Bertha Palmer, to Mr. Oakleigh Thorne Lewis, Millbrook, N. Y. Miss Palmer is a cousin of Princess Cantacuzene, of Washington, and the last Palmer to make her debut in the famous mansion at 1350 Lake Shore Drive in Chicago, the home for years of Mr. and Mrs. Potter Palmer, grandparents of the bride-to-be.

Mr. Lewis is the son of Mrs. Philip S. Chancellor of Ormond, Santa Barbara, Calif., and the late Maj. Birdseye Blakeman Lewis, aviator and sportsman.

Miss Palmer attended Concord Academy at Concord, Mass., and then studied in Paris. She made her debut three seasons ago at the age of seventeen and was presented at the Court of St. James last May. Mrs. Palmer also was among the Americans presented.

Mrs. Chancellor is a daughter of Oakleigh Thorne, New York banker.

The engagement announcement came in a telegram received from Mr. and Mrs. Palmer from their Bar Harbor estate, where they are passing the summer. Mrs. Palmer and her daughter returned from England a fortnight ago.

Mrs. W. Wayne Wirgman and Miss Atlee Wayne Wirgman have gon by motor to Philadelphia, where they will be guests of Mrs. John McCrea Wirgman.

In Mountains

Underwood & Underwood.

MISS ELIZABETH BRAWNER, now at Blue Ridge Summit.

Rome Opens Doors Wide To Stimson

Secretary of State to Be Much Entertained on Visit.

A round of festivities will attend the arrival of the Secretary of State and Mrs. Henry L. Stimson in Rome today. The Secretary had planned to spend two days in and around Naples, visiting that picturesque section of Italy, but changed his plans and will motor to Rome today. The United States Ambassador to Italy, Mr. John W. Garrett, and Signor Francesco Taliani, chief of ceremonies of the department of foreign affairs of the Italian government, went to Naples Monday to escort Secretary and Mrs. Stimson to the Italian capital.

Tomorrow evening a dinner will be given in honor of the Stimsons by Ambassador and Mrs. Garrett at the embassy, when Italian Prime Minister Benito Mussolini will be among the guests. Secretary and Mrs. Stimson will be entertained at luncheon on Friday by Signor Grandi, and that afternoon they will be feted again by Ambassador and Mrs. Garrett at a garden party at their villa in Rome. The magnificent residence, one of the most spacious in Rome, formerly belonged to the Queen Mother Margherita, and was purchased a few months ago for the new American Embassy. Secretary and Mrs. Stimson will leave Rome Saturday for Paris.

Mr. and Mrs. William Jeffries Chewning, jr., are spending several days in New York.

"Baltimore Rose" Sterling

No other sterling pattern, equally moderate in price, equals it in weight. The backs may be had with the same carved effect if desired, at no extra cost.

6 Teaspoons $4.50
6 Dessert Forks.... 12.00
6 Dessert Knives.... 10.50
6 Butter Spreaders.. 6.00
6 Salad Forks..... 7.50
6 Iced Tea Spoons.. 9.00

DULIN & MARTIN
Connecticut Ave. and L
PARKING SERVICE—Connecticut Avenue Entrance

The LITTLE TEA HOUSE

Luncheon
Tea
Dinner
Upper Road to Alexandria
1½ Miles South of Highway Bridge

POTTHAST
1338-19TH ST., N.W.
SALE
ANTIQUE REPRODUCTIONS
Hand-Made in Our Own Shops.
Dining Room Furniture
Our Specialty.
"The True Antiques of Tomorrow"
924 N. Charles St.
Baltimore, Md.

POST WANT ADS PAY

M. PASTERNAK
1219 CONNECTICUT AVE.
PRE-INVENTORY SALE
drastic price reductions
1/3 to 1/2 and more
for immediate clearance

EVENING GOWNS
here are ten typical examples of the extraordinary opportunities offered in the Pre-Inventory Clearance Sales.

	regularly	reduced to
Orange printed chiffon	75.00	22.00
Flesh satin	89.00	35.00
Peach Eliz. crepe	150.00	35.00
Black lace with jacket	135.00	49.50
Blue satin	85.00	22.00
Yellow crepe	85.00	29.00
Blue print chiffon	69.00	29.50

DRESSES
street, sports, afternoon
reduced to 29.50
regularly 65.00 to 98.00

HATS reduced to 5.00 and 7.50
regularly 15.00 to 20.00

WOODWARD & LOTHROP
10TH 11TH F AND G STREETS

Your Blankets Are Lovely After Being Washed Here

Our Washing Process Guarantees Your Blankets Against Shrinking and Fading

Housewives have always hoped for a cleaning method such as this—a method that leaves blankets free from impurities, unshrunken, with practically no loss in weight, and with their natural nap and original color. Ours is a new improved method with newly designed equipment—and we guarantee your blankets against shrinking or fading. Phone DIstrict 5300 and we will call for your blankets.

Cleaning Double Blankets $1.25
Cleaning Single Blankets 75c
Cleaning Crib Blankets 50c
Storing 25c each

BLANKET CLEANING DESK, EIGHTH FLOOR

WOODWARD & LOTHROP
10TH 11TH F AND G STREETS

We have just discovered these real "buys"—Literally, a chance of the Summer to buy immaculately fresh

Chiffon Dresses

$16.50

Identical Models Have Been in Our Stocks at $25

Styles for afternoon, garden parties and roof gardens and dining. With capes, jackets and short sleeves.

Women's Sizes, 34 to 44.
Little Women's Sizes, 34½ to 44½.
Larger Women's Sizes, 46½ to 50½
WOMEN'S AND SPECIAL-SIZE DRESSES THIRD FLOOR

White . . .
Rough . . .
Wide Brimmed
STRAWS
$3.95

They are here—the hats of the moment. Everywhere—one sees these rough straw hats at the top of the fashion mode. In fact, it seems that hats have "gone country" with their rough straw weave and their wide floppy brims.

And for all this fashion—one pays only $3.95.

MILLINERY, THIRD FLOOR

POPE'S PEACE PLAN IRKS ITALIAN PRESS

Alleges New Plotting; Note of Government Likely to Be Unfriendly.

Rome, July 7 (A.P.).—A noticeable tendency on the part of Vatican City to smooth over ill feelings created by the Pope's encyclical met today with increased bitterness on the part of the Italian press.

A government spokesman indicated that the Italian reply to the last papal note would not be forthcoming for a considerable time and that it would be anything but friendly.

Osservatore Romano, Vatican newspaper, published a long editorial defending the method of publishing the encyclical abroad, despite the fact that diplomatic negotiations were in progress, by saying the government issues a resume of its last note for publication contrary to the rules of diplomacy. Observatore stressed the words with which the pontiff closed his encyclical hoping for peace.

Lavoro Fascista replied with the alleged revelation of a plot between Don Sturzo, former head of the Popular party, now in exile and Mgr. Pizzardo, papal undersecretary of state and former leader of Catholic Action.

The newspaper says that Sturzo and Pizzardo and Count Dalla Porri, editor of Osservatore, and Augusto Ciriaci, president of Catholic Action, planned to raise a counter-revolution to the Fascist revolution, using Catholic Action as the machinery and economic depression as the lever for it.

Lavoro says that Cardinal Pacelli, papal secretary of state, strongly disapproved and that when he saw the group carrying out the plans despite his disapproval he asked the Pope's permission to resign. Lavoro says it believes Cardinal Pacelli repeated his request within the last few days to be appointed to a vacant see in Florence.

Mexican Laws Confuse Visitors, U.S.Envoy Says

Mexico City, July 7 (A.P.).—The trouble with most people who come to Mexico to do business, Ambassador J. Reuben Clark, jr., told a seminar group on jurisprudence today, is they think of Mexico in terms of the United States, particularly with respect to the laws.

"The whole constitutional theory in Mexico is different from ours," he said, "and who are we to say their methods are not as right for them as ours are for us? We were on the verge of war a few years ago simply because we did not understand that Mexican law is not the same as ours."

Gov. Pinchot's Yacht Is Sold to Californian

New York, July 7 (A.P.).—The auxiliary yacht Mary Pinchot, formerly the Cutty Sark and recently owned by Gov. Pinchot of Pennsylvania, has been sold to Harvey S. Bissell, of La Crescenta, Calif. She was en route today from Savannah, Ga., to San Pedro, Calif., by way of the Panama Canal.

Gov. Pinchot, his family and a party of scientists in 1929 made an exploration cruise through the southern Pacific islands in the yacht and collected a number of marine specimens for the University of Pennsylvania Museum.

German Child Named For President Hoover

Berlin, July 7 (A.P.).—President Hoover defeated Secretary of the Treasury Mellon today in obtaining the first personal recognition for the adoption of the reparations holiday.

The name Hoover was given to a baby boy born in Zehlendorf, a suburb of Berlin, in gratitude for America's beneficent action toward Germany. The parents said the child would have been named Mellona had it been a girl.

Japanese Observatory Locates New Planetoid

Kyoto, Japan, July 7 (A.P.).—The Kyoto Astronomical Observatory announced today the discovery of a new planetoid. The heavenly body was calculated to be 11,000 miles in diameter, or somewhat larger than the earth. Its distance from the earth was figured at 180,000,000 miles, or somewhat less than twice the distance from the earth to the sun.

Its position was given as in the area south of the "Snake Charmer" constellation.

Variety Artists Elect Healy.

New York, July 7 (A.P.).—Ted Healy, stage comedian, today was elected president of the National Vaudeville Artists to succeed Walter C. Kelly.

Today's Happenings

Outing—For orphans, Washington Lodge, B. P. O. E., Glen Echo; leave Eleventh and G streets at 9:45 a.m.

Luncheon—Lions Club, 12:30 p.m., Mayflower Hotel.

Convention—Baptist Young People's Union of America, 7 p.m., Washington Auditorium.

Luncheon — Rotary Club, 12:30 p.m., Willard Hotel.

LOW PARTY FARE
10 OR MORE LIMIT 10 DAYS
VIRGINIA SEASHORE
$5.80
ROUND-TRIP
400 Miles By Water. Cool Restful Beds On Modern Steel Steamer
New York-New England by Sea
City Ticket Office, 1423 H N.W.
NAtional 1520
Norfolk and Washington Steamboat Co

EVENTS OF INTEREST IN CAPITAL SOCIETY

Continued from Page 7.

laid for the approach through the room, marking the aisle. Two candelabra with tall white lighted tapers gave a soft glow to the scene. Miss Katherina Childers played the wedding music.

The bride was escorted and given in marriage by her father. She wore a heavy ivory satin gown molded to her figure to a normal waist line and the skirt falling full at the feet. The train was full, falling in six deep points from the sides and back. A lace jacket fitted over the satin of the gown had long, close sleeves, and her only ornament was a short string of pearls, the gift of her mother. Her tulle veil was arranged in cap effect and held by a coronet of lilies of the valley with sprays of the dainty flowers here and there in the generous folds of the tulle. She carried white roses with a shower of lilies of the valley.

Miss Jeanne Campbell was maid of honor and the bride's only attendant. She wore a dainty frock of shell pink mousseline de soie, a hat of pale blue silk and carried a cluster of pink rose buds. Mr. Jack Dorroh was best man.

An informal reception followed for those who witnessed the ceremony, the bride and bridegroom leaving shortly after the buffet supper, to motor to their new home in Sante Fe. The bride traveled in a three-piece suit of chanel epongue in beige shade with hat and accessories to match. Mr. and Mrs. Thompson will make their home at Galisteo and Manhattan avenues in Sante Fe, where they have taken an apartment.

Among those at the wedding were Prof. and Mrs. J. H. Dorroh, the latter mother of the bridegroom; his aunt, Mrs. W. B. Hamilton, and his cousin, Miss Henrietta Patton of Jackson, Miss.

The bride attended the University of Albuquerque and is a member of the Alpha Chi Omega sorority. Mr. Thompson is an engineer, a graduate of the University of Albuquerque and a member of the Sigma Chi fraternity. He formerly attended school in Mississippi.

Representing the Secretary of the Treasury, Capt. Randolph Ridgely, jr., United States Coast Guard Service, will be one of the bright particular stars today at an interesting ceremony in New York, giving honor to Capt. Gilos C. Stedman, master of the American Merchant, for heroic endeavors on the high seas.

In behalf of Secretary Mellon, Capt. Ridgely will bestow upon Capt. Stedman a gold medal of honor for heroism in connection with the rescue of the crew of 26 men from the Italian freighter, Ignazio Florio, during the height of a mid-Atlantic storm in 1925. Capt. Stedman is one of the youngest captains in the American Merchant Marine, and was chief officer of the President Harding at the time of the catastrophe.

The presentation of the medal and citation will be made at 11 o'clock aboard the American Merchant at her berth in North River.

Rear Admiral and Mrs. E. C. Kalbfus are now at the Shoreham Hotel where they have taken an apartment.

Capt. Robert T. Chaplin, Coast Artillery Corps, U. S. A., and Mrs. Chaplin, announce the birth of a son, Ansel Burt Chaplin, at Fort Sheridan, Ill., on June 12. The baby is the grandson of the late Mr. Heman White Chaplin, of Washingeon and Boston and the late Mrs. Chaplin and of Col. William Burt, inspector general's department, U. S. A., and Mrs. Burt.

Maj. Gen. and Mrs. Robert C. Davis are at the St. Regis Hotel in New York for a few days.

Mrs. J. Mackenzie Tabb and Mrs. C. H. White, of Middleburg, Va., are passing several days at the Powhatan.

Mrs. Hobart to Stay In Ohio Home.

Mrs. Lowell Fletcher Hobart, president general of the Daughters of the American Revolution, has left for her home in Milford, Ohio, where she will spend several weeks visiting her family before leaving on a two months' official tour, which will include Alaska and a group of Northwestern States. Mrs. Hobart will not return to Washington before the last of September.

Maj. J. Huntington Hills, U. S. A., and Mrs. Hills and their two small daughters, Betty Mae and Vera Huntington Hills, will leave Washington on July 22 for the Middle West and the West Coast for a series of visits before sailing on August 8 for Honolulu. Maj. Hills, who has been in the office of the adjutant general in the War Department in Washington for four years, will be stationed in Honolulu. They are now the guests of Mrs. Hills' parents, Brig. Gen. Edward A. Kreger, retired, and Mrs. Kreger.

Miss Norvell C. Mumford entertained a party of friends, among whom was Senor Gomez de Acebo, of the Spanish Embassy, and Mme. Luis Abelli, of Bolivia, at the Annapolis Roads Beach and Tennis Club last Sunday.

Mrs. Ella H. Gallagher and her daughters, Miss Pauline Gallagher and Miss Mary Ellen Gallagher, and Miss Nell Collins, of Kansas City, Mo., are guests of Miss Willa Gallagher at her apartment in Harvard Hall.

Miss Mary W. Bradley will return to Washington in a few days to join her mother, Mrs. Thomas Bradley at their home in Georgetown. After attending the Yale-Harvard boat races in New London, she went to Saranac, N. Y., where she has been making a series of visits.

Keiths Depart For New Hampshire.

Dr. and Mrs. Arthur Keith have left for their summer home at Mount Crotched, N. H. They will return to Washington in the late fall.

Mrs. Louis Meredith Nuttman has closed her apartment at 2400 Sixteenth street and gone by motor to visit her daughter, Mrs. James Gobdea, at Fort Bragg, S. C. Later she will go to Fort McPherson, where Col. Nuttman is stationed.

Mrs. Waldo Potter is spending several weeks in Cape May, N. J. Col. Potter is now on duty at Edgewood Arsenal, Md. They will sail in August for the latter's new post in Stockton, Calif.

Among the Washingtonians who have recently been at the Cavalier Hotel at Virginia Beach are the Military Attache of the Cuban Embassy and Senora de Prieto, with the latter's son-in-law and daughter, Mr. and Mrs. James F. Willett, and her son, Mr. E. A. Tessaca; the Attache of the Argentine Embassy, Senor Don Manuel Olazabal; the Attache of the Netherlands Legation, Mr. J. H. van Royen, jr., and Mr. and Mrs. Thomas Burrows, who were passing their wedding trip there following their marriage on June 29. Mrs. Burrows was formerly Miss Jean Randall.

Mr. and Mrs. C. Mathews Dick, who have been at their summer home in Newport for several weeks, will sail tonight from New York on the S. S. Aquitania for Europe. On their return they will join their children in Newport before coming to Washington.

Margaret Hatfield Wed to R. P. Schulze.

In the presence of a small group of friends, the marriage of Miss Margaret Hatfield, daughter of Judge and Mrs. Charles S. Hatfield, of Washington, to Mr. Richard Paul Schulze, took place on Monday afternoon at 5 o'clock in the Presbyterian Church at Saranac Lake, N. Y. Mr. Schulze is the son of Mr. and Mrs. Paul C. Schulze, also of Washington.

Mrs. William E. Leahy was the bride's only attendant and Mr. Charles M. Thomas acted as best man. A reception followed the ceremony at the Saranac Lake Hotel. Mr. and Mrs. Schulze left for Cape May, N. J., where they will spend their honeymoon and on their return will be at home at the Westchester Apartments.

Among the Washington guests at the wedding were Judge and Mrs. Oscar Bland, Miss Helen Bland, Mr. and Mrs. William E. Leahy, Mr. and Mrs. Paul C. Schulze, Mr. and Mrs. Charles M. Thomas and Francis Thomas, Mr. and Mrs. D. J. O'Brien and Miss Elizabeth Reilly.

Miss Marjorie Talman will leave today for New York, whence she will go to Rhinebeck for a visit and then to Boston. Miss Talman will be a guest of Mrs. Montgomery Lee for a cruise of several days on board her yacht.

The steamer President Harding will carry several members of the foreign service today when the boat sails at noon for Plymouth and Hamburg, Germany. Three United States Consuls will return to their posts, including Mr. Richard F. Boyce, consul at Barcelona; Mrs. Boyce and their two children; Mr. Prescott Childs, consul at Nice, and Mr. Mason Turner, consul at Paris, and Mrs. Turner.

Also sailing on the steamer will be Lieut. Col. Cortland Parker, who will go abroad on business for the War Department, accompanied by Mrs. Parker, and Col. E. B. Gregory, observer for the War Department of the Gold Star Mother movement.

Coming into port today at New York will be Mr. Frank B. Noyes, president of the Associated Press, and Mrs. Noyes, of Washington, and Col. Carroll Fox, of the United States Public Health Service, medical director of the quarantine station in New York Harbor, who is returning with Mrs. Fox from the reunion of the Lafayette family held last month in France.

Mr. Jan Tomaszewski, attache of the Polish Embassy, and Mr. Edward Weintall will leave today by motor for New York. Mr. Tomaszewski will sail for several weeks' absence at his home in Poland, and Mr. Weintall will visit in the North before returning to Washington in about ten days.

Bryans Return From Honeymoon.

Mr. and Mrs. Frederick C. Bryan have returned to Washington from their wedding trip in Honolulu and are making their home at 2540 Massachusetts avenue. Before her marriage in April, Mrs. Bryan was Miss Florence Evelyn Hamburger, of Los Angeles.

Maj. Martin Scanlon, who has been in Washington for the last three months on leave, has returned from New York where he has been for the past week. Maj. Scanlon will sail from New York Wednesday, July 15, for England to resume his duty as Assistant Military Attache at the American Embassy in London.

Dr. Irving Boatman has returned from a visit abroad, where he traveled through England and France. While in Paris he was entertained by Mrs. Mary Louise Westmoreland and her daughter, Miss Eleanor Westmoreland.

Mr. Herbert J. Grant, head of the Mormon Church in Salt Lake City, is a visitor in Washington this week. He is here as the guest of his granddaughter, Mrs. R. Dale Snow, who lives at the Potomac Park apartments. After completing his visit in Washington Mr. Grant will proceed to New York for a visit.

M. Abdel el Hennawy, of the Egyptian Legation, has taken an apartment at Wardman Park Hotel, where he will make his home in the future.

Mr. and Mrs. Harry Rickey have gone to Lake Placid, N. Y., for the summer. They will return to their Shoreham apartment during September.

Mr. Leo David has left for Camp Kohut, Oxford, Me., where he will spend the summer.

Music of Americans Featured in Germany

Bad Homburg, Germany, July 7 (A.P.).—Chamber music by the American, Frank Mannheimer, and the Lenzewski Quartet was a feature of the second day of the American music festival here.

On the opening night the program included songs by several American colonial composers sung by Miss Mignon Nevada, accompanied by Irving Schwerke.

Italian Singer Cancels Contract; Goes Home

Buenos, Aires, July 7 (A.P.).—Titta Ruffo, Italian barytone, terminated his engagement at the Colon Theater today without explanation and left for Genoa tonight on the steamer Conte Verde.

He had completed the sixth of a proposed series of 20 appearances.

Change in Schedules Southern Railway

Trains Nine and Ten between Washington, D. C., and Monroe, Va., will be discontinued, effective 12:01 a. m., Wednesday, July 8th, 1931. Effective same date, Train One Hundred Thirty-five will leave Washington, D. C., 8:45 a. m.

Fifth Avenue Fashions

It's just an adorable little dress, so quaint and pretty in its unusual styling.

And what mother doesn't get a big thrill out of seeing her youngsters attractively dressed.

And this darling frock is so easily handled and put together. And the cost is unbelievably small.

And it's just as sturdy as can be and so lovely and cool fashioned of a dimity print, dotted swiss, a flowered voile, tissue gingham in tiny checked pattern and tub silks.

Style No. 244 is designed for wee moderns of 2, 4 and 6 years, and it takes but 1¾ yards of 39-inch material with 1¼ yards of binding to make it for the 4-year-old.

Price of pattern 15 cents. Address Fashion Department, The Washington Post, Fifth avenue and Twenty-ninth street, New York City.

The Washington Post:

Inclosed is 15 cents. Please send to

.....
(Write Name Clearly)

.....
(Street and Number)

City..... State.....

Pattern No. ..... Size.....

244

Conn. Ave. & M St.

Ash

Foremost Amongst Specialty Shops

Offering Exceptional Values During Our

CLEARANCE SALE

Comprising our entire stock of distinctive apparel for spring and summer. The finest selection of smart fashions and exclusive fabrics obtainable in Washington.

Gowns, Frocks, Sportswear, Ensembles, Coats, Blouses, Fur Scarfs, Bags, French Jewelry, Novelties and Hats.

ONE-HALF PRICE

Never before have we offered this high-class merchandise at such drastic reductions.

All Sales Final

CALL
YOUR PLUMBER

HE'S A WATER HEATING EXPERT

Your plumber is an expert in the matter of water heating. His suggestions are valuable because he's in business to stay and he wants his customers to be satisfied.

Let your plumber survey your hot water needs. Let him explain the difference between a Self-Operating Gas Water Heater which keeps a tankful on hand at all times ....for dishwashing, cleaning, bathing and countless other necessities....and the old auxiliary heater which requires summer fire tending.

There's much more to it than mere change of style. Self-Operating Gas Water Heaters give you an INSTANT supply of hot water at the turn of the tap—without waiting, without worry. They are completely trouble-free and cost only a few cents a day to operate.

Self-Operating Gas Water Heaters can be purchased now for $99 and up, according to your requirements. A small down payment and the balance on liberal terms will put one in your home without delay. There is a $10 allowance for your old heater and with no extra charge for financing.

Call your plumber or your gas company—NAtional 8280—and DO IT TODAY!

WASHINGTON GAS LIGHT COMPANY

GEORGETOWN GAS LIGHT CO. WEST 0615 — NATIONAL 8280 — ROSSLYN GAS CO. CLARENDON 75

COLUMBIA HTS. BRANCH 3310 14th ST. COLUMBIA 9513 — CHEVY CHASE BRANCH 5632 CONN. AVE. CLEVELAND 7405

Tune in on Rudolf Schramm over WRC every Thursday and Saturday evening at 10 o'clock

LANSBURGH'S

7th, 8th and E Sts.—NAtional 9800

No Connection With Any Other Washington Store

Jantzen's Shouldaire Swim Suits

$5.50

A convenient little size chart on each Jantzen tells you exactly what size you need—you are sure of a perfect fit! After your swim, drop the shoulders and lie on the beach. You'll get an enviable, even suntan! Every smart shade, sizes 34 to 48.

Beach Pajamas

$5.95

They look so much like a dress, you can wear them all day at the beach. Cotton ratine, trimmed in linen; coral, brown, or yellow; 14 to 18.

BEACH SHOP—SECOND FLOOR

Beach Accessories

From Our Notion Department

$1.00 — 15¢ — $1.00 — 50¢ — $2.95

Bathing caps and hats that add a becoming note to your bathing costume. Draped turbans, berets, aviator caps, skull caps and diver styles.

15c to $1

Bathing Shoes, made like sandals, with flat heels; white, brown, blue, orange and two-color combinations.

$1

Beach Pillows, swimming tubes and big balls to toss in the water.

25c to $1.50

Beach Bags, 50c to $1

Beach Coats through which the sun's rays cannot penetrate. Blue, green, red, yellow and orchid with modernistic trimmings.

$2.95

NOTIONS—STREET FLOOR

MUCH OF SUMMER IS LEFT FOR BEACH

Enjoyments at Woodland Will Continue Far Into the Autumn.

There is still much time in which to enjoy a summer cottage at Woodland Beach, for the warm weather in this portion of the country extends far into the fall, and those who buy now at this summer home site sponsored by The Washington Post will have three or four months of real enjoyment.

Nights of real comfort with breezes blowing off the South River in Maryland; days spent splashing about in the cool waters of that river; afternoons spent in the wooded areas, shaded from the hot sun and mornings of play for the children on amusement devices scattered about the beach.

That is the prospect for those who purchase lots and erect cottages at this Maryland garden spot. The cost is not much. The beach is within a reasonable distance of the Capital to make overnight commuting feasible. And the benefits of having a summer place are too numerous to mention.

Pay $9 plus the price of a subscription to The Washington Post and become a lot owner at Woodland Beach. Then pay $3.50 per month until the purchase price of $93 has been cleared. It is easy to become a property owner under such arrangements, and you will never miss the monthly payments.

Hundreds have found Woodland Beach the answer to their long-sought idea of a place in which to spend the summer months. Cottages are springing up in every section of the development and the clubhouse is crowded each Sunday with additional buyers, anxious to get in line and complete their building plans.

Don't wait until next Sunday to visit Woodland Beach before you act. Call at The Post today and make a selection from the maps which are available all day long. If, when you arrive at the beach later on, you'd rather have some other spot, the transfer is easily made.

You will find your friends on the spot at Woodland Beach, busy erecting their homes. You'll want to grow up with the community which promises to be one of the most popular summer resorts within reach of the Capital. Buy now.

Sailor Taken Off Ship For Liquor Law Trial

Boston, July 7 (A.P.).—Deputy United States Marshals today boarded the incoming oil tanker, I. C. White, and arrested James Collins, of Peoria, Ill., a member of the crew who, they alleged, was wanted in Detroit for violation of the prohibition laws.

They charged he had defaulted his bail while awaiting trial. He was held in bonds of $5,000.

Alleged $15,000 Thief Penniless on Bowery

New York, July 7 (A.P.).—Found penniless in Bowery lodgings, Roy Elward, 36, was arrested today by detectives who said he was wanted in Chicago for embezzling $15,000 from the J. M. Snyder General Contracting Co., his former employer.

Police quoted him as saying stock speculation stripped him of the money.

Buenos Aires Seeks Police Funds.

Buenos Aires, July 7 (A.P.).—Police today were soliciting popular subscriptions on "security day" with the hope of raising a fund to purchase motorized equipment and a telephone signal system, which would raise the department's efficiency to an equality with the best United States and European forces.

On July 12 the B & O will offer a very much improved service to the WEST and SOUTHWEST

2 hours shorter to CINCINNATI

•

4 hours shorter to ST. LOUIS

Lv. Washington.....4.05 P. M. (E. S. T.)
Ar. Cincinnati.....6.30 A. M.
Ar. St. Louis.....1.30 P. M. (C. S. T.)

AGAIN the Baltimore & Ohio announces an important improvement in its passenger service to the West and Southwest. You leave at about the same time as formerly, but arrive in St. Louis *four whole hours* earlier than before. Compartment and Drawing Room sleeping cars through to St. Louis. This service enables you to make excellent connections at St. Louis for the West and Southwest.

D. L. MOORMAN, Ass't. Gen'l. Pass. Agent, Woodward Bldg., 15th & H Sts., N.W. District 3300

Baltimore & Ohio

De Rivera Coterie Near Indictment

Madrid Will Demand Extradition of the Old Regime Men.

Madrid, July 7 (A.P.).—The drawing of indictments against members of the dictatorship of Primo de Rivera has been completed, Senor Elola, government prosecutor, announced today, adding that when the charges are presented before the courts they "will create a great sensation." He said the former ministers would be charged with illegal usurpation of power and unwarranted abuse of government monopolies.

The possibility that former King Alfonso may also be held responsible for the deeds of his ministers was expressed by the prosecutor. He said that extradition of all former ministers who had left the country will be demanded.

Senor Elola said the trials of former Premier Damaso Berenguer and Gen. Mola, former chief of police here, would be held before the supreme court.

Veteran Plans to Refute U. S. Claim He Is Dead

Ashland, Ky., July 7 (A.P.).—Mrs. Samuel Steele said here today she had never been notified by the Government that her son, William R. Eba, had been killed in action during the World War, as a Los Angeles dispatch today credited him with saying. She said also she had never been notified he had died in San Antonio, Tex.

The Los Angeles story quoted Eba as saying that in order to borrow on his soldier bonus he had hired a lawyer to refute the Government claims that he was dead.

Screen Actress Is Married.

Reno, Nev., July 7 (A.P.).—Catherine Willard, screen actress, and Ralph Bellamy, of Los Angeles, were married here late yesterday. Bellamy was divorced from his first wife at Detroit last month. Miss Willard obtained a Reno decree recently.

Police Band Quiz Due in New York

$40,000 Raised in Benefit Performances Said to Have Disappeared.

New York, July 7 (A.P.).—The joint legislative committee conducting the city-wide investigation turned its attention to the police department today. It obtained by subpena the department's record of investigations into the conduct of finances of the Police Band and Glee Club by Patrick Fitzgibbons, acting lieutenant.

The committee also turned attention on the $100,000,000 project for erection of incinerators to do away with pollution in New York City waters by garbage dumping.

Fitzgibbons directed the Police Band and Glee Club's affairs while Richard E. Enright was police commissioner. The late Joseph A. Warren, after becoming commissioner, ordered an investigation into reports that much of $40,000 raised in benefit performances had disappeared. Warren demoted Fitzgibbons, but the officer was returned to his rank by Grover A. Whalen, Warren's successor.

Harrison, Broker, Sent To Jail Awaiting Trial

New York, July 7 (A.P.).—Robert Lee Harrison, youthful broker whose ledgers showed $1,000,000 liabilities when he failed last year, was arraigned today on an indictment charging grand larceny. He pleaded not guilty and was sent to the Tombs to await trial.

Harrison, who had an office on Park avenue, is alleged to have told investors he was in a Wall street pool with Alfred E. Smith, John J. Raskob and other notables. They all denied it before the grand jury.

Gave Name of Jail Superintendent.

John Stewart will spend the next 30 days in jail because of his conviction in Police Court yesterday of a charge of intoxication. Police testified that he had given the name of his host, Col. William A. Peak, superintendent of the District Jail, when he was arrested.

HUDSON IS DRAGGED FOR ACTRESS' BODY

Home City Believes Woman's Disappearance Stunt for Notoriety.

New York, July 7 (A.P.).—Marine police began dragging the Hudson River today on the chance that Evelyn Wilson, missing 23-year-old actress, might have been slain and thrown into the water.

A report that the young woman had been seen getting into a taxicab near her sister's home, from which she vanished at 1 a. m. Sunday, is the only clew uncovered in the investigation of her disappearance. Roofs and cellars in the district neighborhood are to be searched by detectives, also that part of Central Park nearest her home, in the possibility that, if murdered, her body might have been hidden.

Police were notified that Joseph Sheeran, of Jersey City, former fiance of the actress, who is said to have broken off the engagement at the request of her family, was prepared to give any aid he could.

Evanston, Ill., July 7 (A.P.).—Police of Evelyn Wilson's home city today dropped their investigation of the actress's disappearance in New York and labeled it a hoax.

Detective Lieut. Carl Ekman said her father, Harry Wilson, had produced none of the letters, expressing fear of abduction, which he said his daughter had written to him, and could not recall names of any suitors whose "ardent proposals" she had spurned.

"It looks like the old stunt of trying to get notoriety when jobs are scarce," Ekman said. "We have information that she is alive, well and in safe hands in New York."

Ekman said the girl's parents had separated over their daughter's stage career, the father wishing her to drop it. Wilson is a postoffice employe and former stock company performer.

The PALAIS ROYAL

G street at Eleventh — Telephone District 4400

Every Smart Young Person Will Want One of the New

Fall Travel Prints

$8.85

For Her Vacation Journeys!

Ten youthful, advance Fall styles in the newest silk and wool travel crepes, smartly woven in the new diagonal, plaid and other novelty patterns. Mixtures in black, green, brown, red and blue, with trim contrasting collars, cuffs, belts. Sizes 14 to 20.

Left: Sleeveless jacket over long-sleeved dress; white pique collar and cuffs.

Right: Double-breasted effect with double collar of silk crepe in two tones.

PALAIS ROYAL—Third Floor.

Cotton Shop Frocks

$2.95

for week-end wear

These beautiful cottons are so wonderfully cool and comfortable . . . so bright and attractive that you'll put them on in the morning and wear them all day;

Think of getting the most popular weaves . . . the important colors . . . and your choice of a huge variety of styles . . . made like much more expensive dresses . . . for only $2.95!

Voiles — *Lawns* — *Piques*
Flock Dots — *Linens* — *Eyelet Batistes*
Dimities — *Broadcloths*

Sizes 34 to 50.

PALAIS ROYAL—Cotton Frock Shop—Third Floor.

Exceptional Sale!

600 Pure Dye Silk Slips

2 FOR $5

($2.69 singly)

All 45 Inches Long

Four Popular Styles—

1. Wrap-around slip with embroidered top.
2. Lace top slip with 10-inch shadow hem.
3. Tailored slip with embroidered top, 6-inch hem.
4. Plain tailored slip with 6-inch hem.

White . . . Flesh . . . Tea Rose.
Sizes 34 to 44.

Every slip beautifully made to our order, with specially selected laces . . . narrow straps . . . fitted silhouette lines for smoothness beneath sheer dresses.

PALAIS ROYAL—Third Floor.

Sale on **WHEATSWORTH GRAHAM CRACKERS**

Made With Wheatsworth Whole Wheat Flour

A taste for Wheatsworth Crackers is natural to every one because the Wheatsworth flavor is nature's own . . . easily digested, very nourishing and delicious to the taste.

Special per pkg. **15c** 2 for **25c**

LOW PRICE LEADERS — **SANITARY GROCERY CO. (INC.)** — WHERE QUALITY COUNTS

ALSO OPERATING **PIGGLY WIGGLY**

Sanico Grape Juice . . . . . *Pt.*, 18c; *Qt.*, 35c

FOR TODAY ONLY!

SANICO CAKE SPECIAL

Try this, our newest cake—it's delicious, made only from finest quality ingredients: Gold Medal cake flour, Land O' Lakes butter, milk, Crisco, granulated and XXXX sugar, pure jelly and quality spices.

Each **23c**

EVERY DAY NEEDS

Some Wonderful Values Here!

Land O'Lakes Butter	lb.	35c
America's Finest Quality Butter		
Sanitary Butter	lb.	31c
Fancy Creamery in the Red Carton		
Jumbo Roll Butter	2-lb. roll	57c
Country Style Roll Fresh Creamery Butter		
Sanico Fresh Eggs	carton of 12	30c
Selected—Satisfaction Guaranteed		
Pure Lard	2 lbs.	21c
Bulk or Carton		
Wisconsin Milk Cheese	lb.	23c
Fancy Sharp Cheese	lb.	39c
Sealect Evap. Milk	3 tins	20c
Rich and Creamy		
Chum Salmon	tall tin	10c
Gold Medal Flour	12-lb. bag	49c
Kitchen-Tested		
Sanico Flour	12-lb. bag	39c
None Better Milled		
B&M Baked Beans	large tin	19c
The Kind New Englanders Prefer—Get Them at Our Nearest Store		
Nucoa Nut Margarine	lb.	17c
Kraft Mayonnaise	½ pt.	20c
Formerly Gelfand's		
Kraft Salad Dressing	pt.	19c
Cooked Salad Dressing, Most Reasonably Priced		
Sanico Mayonnaise	½ pt.	17c
Sanico Peanut Butter	lb. jar	23c
Our Own Brand—Wonderfully Good		
Jumbo Jr. Bread	pound loaf	6c
For Economy, Quality and Flavor		
Crisco	lb. tin 25c	1½-lb. tin 37c
Libby's Meatwich Spread	tin	6½c
4 tins, 25c; regularly 9c		
Libby's Veal Loaf	tin	15c
Libby's Beef Steak and Onions	tin	19c
Libby's Ra-Gon	tin 15c, 2	for 29c
Libby's beef stew with potatoes		

ICED TEA

Cooling—Refreshing Delicious

SANICO TEA

Pekoe and Orange Pekoe

Now! **19c**

¼-lb. tin

Afternoon Pekoe Tea ¼ lb. 19c

Afternoon Green	¼ lb. 15c
Banquet Pekoe Tea	¼ lb. 25c
Banquet Gunpowder	¼ lb. 23c
House of Lords Tea	¼ lb. 23c
Salada Tea	¼ lb. 25c
Heno Tea	¼ lb. 20c
Banquet Tea Balls	tin 23c

AFTERNOON TEA

Green and Mixed

¼ lb. **15c** ½ lb. **27c**

Take advantage of this new lower price.

In a Class by Itself

OUR FAMOUS GREEN BAG COFFEE

A Cup You'll Linger Over **29c** Lb.

Special Coffee	lb. 21c
Del Monte Coffee	lb. 37c
Orienta Coffee	lb. 37c
Wilkins Coffee	lb. 31c
Maxwell House Coffee	lb. 37c
Chase & Sanborn's	lb. 38c
Kaffee Hag	lb. 59c
Sanka Coffee	lb. 59c
Sanico Vacuum Packed Coffee	lb. 37c

CIGARETTES

CAMEL — *CHESTERFIELD* — *LUCKY STRIKE* — *OLD GOLD* — *PIEDMONTS*

2 *pkgs.* 27c — *Carton* $1.32

PRICES CUT DEEPLY

Some Wonderful Values Here!

Keystone Peaches	large tin	15c
Close-out price, dozen $1.75		
Harmony Peas	tin	10c
Regularly 12½c peas—a bargain at 10c		
White Cloud Corn . . 3	tins	25c
Standard grade corn		
All 8-Oz. Vegetables	tin	5c
A varied selection—another big bargain		
Trusty Friend Tomatoes No. 2	3 tins	25c
Large red ripe pieces, 10c a tin		
Peerless Corn, No. 1 . . 4	tins	25c
A close-out price on this small tin		
Shriver's A-1 Corn . 2	tins	25c
Fancy Country Gentleman corn		
Shriver's A-1 Peas	tin	19c
Small peas, regularly 25c		
Yorktown Cut Beans . 2	tins	15c
Blue Ridge **Lima Beans** . . .2	tins	25c
Trusty Friend Corn No. 2 . 2	tins	29c
An excellent grade of Maryland Shoe Peg corn		
Honey Dew Pineapple . 2	No. 2½ tins	39c
Finest quality sliced—(8 slices to the tin)		
Stokely's Catsup . . 2	bots.	25c
Well seasoned tomato catsup, a 15c seller		
Pomorang Juice . . .3	tins	25c
A pleasing mixture—grapefruit and orange juice		
Honey Moon Orange Juice 3	tins	25c
Juice of tree-ripened Florida oranges slightly sweetened		
Schimmel's Jelly	2-lb. jar	25c
A big jar of Grape Jelly at a bargain price and and you know Schimmel's quality		
Schimmel's Marmalade	jar	25c
A bargain price on peach marmalade		
Hunt's Supreme **Fruits for Salad**	No. 2½ tin	29c
You have never bought this quality at such a price		
Strawberry Preserves .	2-lb. jar	39c
Red Wing brand—pure sugar and fruit preserves		
Ben Hur Soap 3	cakes	10c
A bargain on White Laundry Soap		

PALMOLIVE SOAP Two (2) Cakes
PALMOLIVE BEADS One (1) Package — for **15c**

IN OUR MEAT MARKETS

197 conveniently located modern meat markets offering most anything you could want.

Prime Rib Roast	lb. 29c	Rib Veal Chops	lb. 31c
Chuck Roast	lb. 17c	Loin Veal Chops	lb. 38c
Porterhouse Steak	lb. 49c	Shoulder Veal Chops	lb. 23c
Sirloin Steak	lb. 41c	Shoulder Veal Roast	lb. 21c
Bottom Round Steak	lb. 33c	Breast of Veal	lb. 19c
Top Round Steak	lb. 37c	Leg of Lamb	lb. 30c
Beef Liver	lb. 23c	Rib Lamb Chops	lb. 43c
Hamburg Steak	lb. 18c	Loin Lamb Chops	lb. 55c
Boiling Beef	lb. 10c	Heavy Bacon Strips	lb. 29c
Bouillon Roast	lb. 29c	Light Bacon Strips	lb. 23c
3-Cornered Roast	lb. 19c	Loffler's Sliced Bacon	lb. 33c
Shoulder Clod Roast	lb. 25c	Fresh Potato Salad	lb. 20c
Sirloin Tip Roast	lb. 35c	Cooked Corned Beef	¼ lb. 10c
Fancy Veal Cutlets	lb. 45c		

Breast of Lamb . . 3 lbs. 25c — **Puritan Sl. Bacon** . . lb. **33c**
Shoulder Lamb Chops lb. **21c** — **Sanico Smoked Hams** lb. **23c**
Shoulder Lamb Roasts lb. **15c** — **Puritan Cooked Hams** ¼ lb. **12c**

Lowest Price This Season on SOWEGA

WATERMELONS

Hundreds and hundreds of these fancy melons have been delivered to our stores. This, however, is of less interest to you than the fact these melons are all of the finest quality, large in size, and are priced to meet your approval.

See these fine Watermelons in your favorite Sanitary or Piggly Wiggly Store

Stringless Beans	3 lbs.	17c
Bunch Beets	2 for	9c
Corn on Cob	4 ears	25c
Fresh Peas	3 lbs.	25c
Winesap Apples	4 lbs.	25c
Cooking Apples	4 lbs.	25c
Tomatoes	3 lbs.	25c

SOWEGA WATERMELONS **49c** Each

This Is Melon Week in Our Stores!

—so be sure and see the fine quality melons we have on display—for your selection—

Honey Dew Melons
Honey Ball Melons
and Cantaloupes

HOW IT BEGAN

By Russ Murphy and Ray Sennitzky

TAMMANY SOCIETIES

TAMANEND OR TAMMANY WAS AN INDIAN CHIEF WHO ALWAYS KEPT FAITH WITH HIS WHITE FRIENDS. ONE DAY HE STARTED FOR PHILADELPHIA WITH OTHER CHIEFS TO CONFER WITH THE QUAKERS. BECAUSE OF HIS GREAT AGE HE LAGGED BEHIND THE PARTY, FEELING THAT HE HAD OUTLIVED HIS USEFULNESS, HE PLUNGED A DAGGER INTO HIS HEART AND THREW HIMSELF INTO A FIRE. ADMIRATION FOR HIS CHARACTER LED TO THE APPEARANCE OF SOCIETIES NAMED IN HIS HONOR IN THIRTEEN STATES.

© 1931 by Metropolitan Newspaper Feature Service, Inc. Great Britain rights reserved.

1931			JULY			1931
			1	2	3	4
5	6	7	8	9	10	11
12	13	14	15	16	17	18
19	20	21	22	23	24	25
26	27	28	29	30	31	

JULY

AT THE INSTIGATION OF MARK ANTONY, THE ROMAN SENATE NAMED JULY AFTER JULIUS CAESAR, GREATEST HERO OF THE AGE.

ALWAYS BELITTLIN'

THE WORD "BELITTLE," WHICH HAS COME TO MEAN "TO DISPARAGE OR DEPRECIATE," ENTERED THE LANGUAGE JUST BEFORE THE REVOLUTIONARY WAR, WHEN THOMAS JEFFERSON COINED IT.

TOMORROW—Vaccination; Cheating the Hangman; Unlucky "2."

If you have other ideas as to HOW IT BEGAN write to Russ Murphy, care of The Washington Post. If you want to see how some other particular custom or saying began let Russ Murphy know and his answer will be illustrated in this series.

HOW TO KEEP WELL

By DR. W. A. EVANS

To the limit of space questions pertaining to hygiene and prevention of disease will be answered in this column. Personal replies will be made to inquiries, under proper limitations, when return stamped envelope is inclosed. Dr. Evans will not make diagnosis or prescribe for individual disease.

STILL SELLING POISONOUS JAKE.

THE people who sell poison under the name of a beverage—Jamaica ginger—seem to enjoy paralyzing people. At any rate, they are so greedy for money that they are not only quite willing to violate laws but they have no hesitation about maiming people, if necessary, to get what they want.

Nearly two years after poisoning many thousand they tried their hand in southern California. In the first slaughter they could plead ignorance, but not in the second. After many investigations it was discovered just what was the poison in jake paralysis. The facts were spread widely.

Drs. M. I. Smith and E. Elvove, of the National Institute of Health, published a method of testing Jamaica ginger for this poison. Doubtless the poisoners read all these reports. They appear to have been cautious—at least for a year or more. The reports are that this beverage, in 2-ounce bottles, is being widely bootlegged and that thousands of reckless people are drinking it. The furore occasioned by the poisonings of 1929 is reported to have hurt the legitimate ginger and ginger ale business, but it does not seem to have interfered with the bootleg business.

In spite of wide use for more than a year there were no reports of poisoning except in a few instances where remnants of the old stock were pulled out of hiding places and sold to seekers after trouble.

In the latter part of 1930 a New York bootlegger again began manufacturing or, at least, marketing the poisonous product. He used the same poison but he "cut" it somewhat. A person had to drink more of it to acquire jake paralysis. He shipped several barrels of it to a compounder in Los Angeles.

This compounder mixed it with some other stuff, bottled and labeled it, and then marketed it through drug stores. The consumers began to come down with jake paralysis in January. In February, the epidemic, if it can be called such, was going strong. The health department got busy when it learned of the disease and called on Dr. Smith for help.

The first investigation failed, principally because not all of the bottles contained poison, and, when present, it was in lesser proportions than the investigators were looking for. Finally, the right trail was hit on and the analyses were proving the presence of the poison.

The bottled paralysis was seized, the barrels of potential death were impounded. After that no new cases of jake developed in southern California.

The question now is, When and where will this loving friend of his fellow man strike next?

FIND CAUSE AND REMOVE IT.

J. F. writes: My little boy, aged 9, has had bronchial asthma for the last 2½ to 3 years. Will you kindly advise whether this malady is curable and what is to be done for it? Does climate have any effect on it; and if so, what climate would you recommend?

REPLY

You should be able to find the cause of this group of symptoms and remove it. We recently printed a letter from a man who wrote that he paid $8,000 to learn that bronchial asthma in his child was due to eating foods containing dextrine and exposure to timothy hay pollen. A warm climate is generally beneficial. A warm, very dry climate is better still.

(Copyright, 1931.)

Band Concerts

UNITED STATES MARINE BAND.
At United States Capitol at 8 p. m.

"Pini della Via Appia," from "Pina di Roma" (Pines of Rome) ..... Respighi
Overture, "Youth Triumphant" ..... Hadley
Cornet solo, "Cavatina," from "Robert the Devil" ..... Meyerbeer
Musician John F. White.
"Undine's Dance" and "Finale of the Prelude," from "Lorelei" ..... Catalani
Xylophone solo, "Gypsy Rondo" ..... Haydn
Musician Wilbur D. Kieffer.
(a) "Menuet Du Bourgeois Gentilhomme," from "Ballet de Molier." De Lully, 1632-1687
(b) Ronda, "In the Orange Grove" ..... Calvo
Valse de concert, "Les Freres Amussants" ..... Vollstedt
Grand scenes from "La Tosca" ..... Puccini
"The Star-Spangled Banner."

UNITED STATES NAVY BAND.
At Band Stand, Navy Yard, at 7:30 p. m.

March, "All Hands" ..... Benter
Overture, "Mignon" ..... Thomas
Xylophone solo, "Xylophonia" ..... Green
Musician Louis Goucher.
Excerpts from "Algeria" ..... Herbert
Valse, "Song of Love," from "Blossom Time" ..... Romberg
Chime solo, "Bells of St. Mary" ..... Adams
Musician Roy Watson.
Gems from "Robin Hood" ..... De Koven
Suite—
(a) "Sweet Mystery of Life" ..... Herbert
(b) Silver Spray," Rumba ..... Galimany
(c) "El Marisero" ..... Simons
Selections from "H. M. S. Pinafore," (requested) ..... Sullivan
"Anchor's Aweigh."
"The Star-Spangled Banner."

Daily Cross-Word Puzzle

ACROSS.

1 Arrived
5 An exclamation
8 Thrusts or puts suddenly
12 Wing shaped
13 Corded fabric
14 Send forth
15 Flatfish
16 Inequality
18 New Zealand parrot
19 Pluckier: more courageous
20 Subject to a severe strain
21 Arcadian woodland spirit
23 Consumes
25 Persons entrusted with management of estates
28 Nimbus
32 Supply air to
33 Puffed up
35 Strikes lightly
36 Stated positively
38 A fastening
40 Born
41 Above (contraction)
44 Lays a burden on
46 Mineral spring
49 Situation face to face
51 Ultimate indivisible particle of matter
52 A pilaster
53 Uniform (contracted)
54 Cover with wax
55 For fear that
56 Arid
57 Paradise

DOWN.

1 Barrel-shaped vessel
2 Succulent plant
3 Impudent
4 Earlier than
5 A melody
6 Shut in
7 Pacifics
8 By
9 Leave out
10 Fiber of the American aloe
11 River over which the shades were ferried (class. myth.)
17 Knack
19 Insect
22 Washed by the waves or tide
24 Divide
25 Weaken
26 A beverage
27 Argued
29 Gave proof of
30 Confederate general
31 Peculiar
34 Piece of glass used in optical instrument
37 Current-reversing device (teleg.)
39 Fermented beverage
41 Precious stone
42 An eagle
43 Steeps or soaks flax
45 Disown
47 Minute opening
48 So be it
50 Posed
51 A unit

YESTERDAY'S ANSWER.

C	A	P	S		S	T	O	A		E	V	E
O	V	A	L		O	R	A	L		A	I	L
F	A	R	A		F	A	S	T	O	R	A	L
E	L	A	T	E		I	T	E	M			
		M	E	D	A	L		R	I	D	E	S
C	O	O		G	I	S	T		T	A	R	E
A	B	U	S	E	D		A	S	S	I	G	N
L	O	N	E		S	H	I	M		N	O	D
M	E	T	A	L		E	L	E	C	T		
			M	I	C	A		W	A	I	L	S
P	R	E	S	S	U	R	E		A	E	E	K
R	O	W		T	R	E	Y		E	S	N	E
O	D	E		S	E	R	E		S	T	O	W

(Copyright, 1931.)

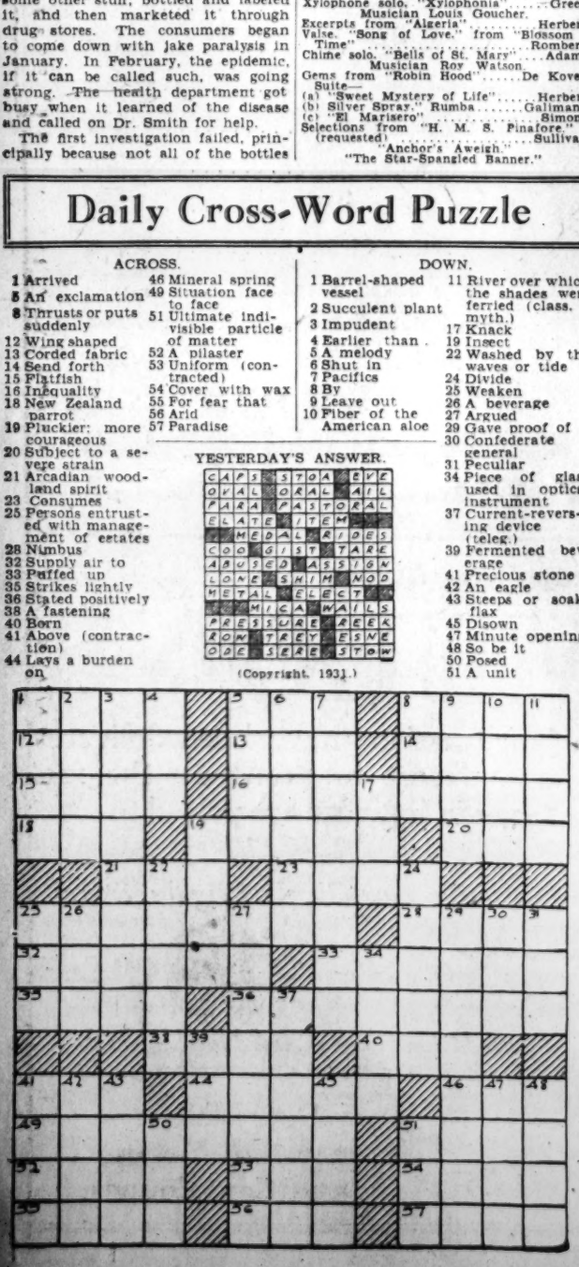

BUCK ROGERS, 2431 A. D. — *Escape Potentate's Ire* — *More strange adventures in a full color page every Sunday.* — *By Phil Nowlan and Dick Calkins*

IT HAD BEEN INDISCREET BUT SATISFYING TO SOCK THE MAHARAJAH OF KATMANDU FOR INSULTING WILMA - HIS GUARD CAME AFTER US PELL MELL.
IT WAS A NARROW ESCAPE -
ARRRGH
BRRGH!
IF WE EVER GET YOU!
TRY AND DO IT - YOU - YOU - BOLL WEEVILS!
NOW SEE! YOU ALMOST GOT US IN TROUBLE!
ON OUR WAY TO KIRONG WE SAW A 25th-CENTURY CARAVAN.
SEE - THE HOWDAHS ARE GRAVITY-BALANCED
AND ONE ELEPHANT PULLS A WHOLE TRAIN OF THEM!
HAD WE ONLY KNOWN THAT AHEAD - IN THE KIRONG PASS -
YOU LURE THEM DOWN - GRAB WILMA - THEN I'LL COME DOWN AND GET HER FOR THE MAHARJAH'S HAREM!
UH-HUH!
COPYRIGHT JOHN F DILLE CO REG U S PAT OFF
TO BE CONTINUED

GASOLINE ALLEY — *Don't miss this feature in colors in The Sunday Post.* — *Eastward Ho!*

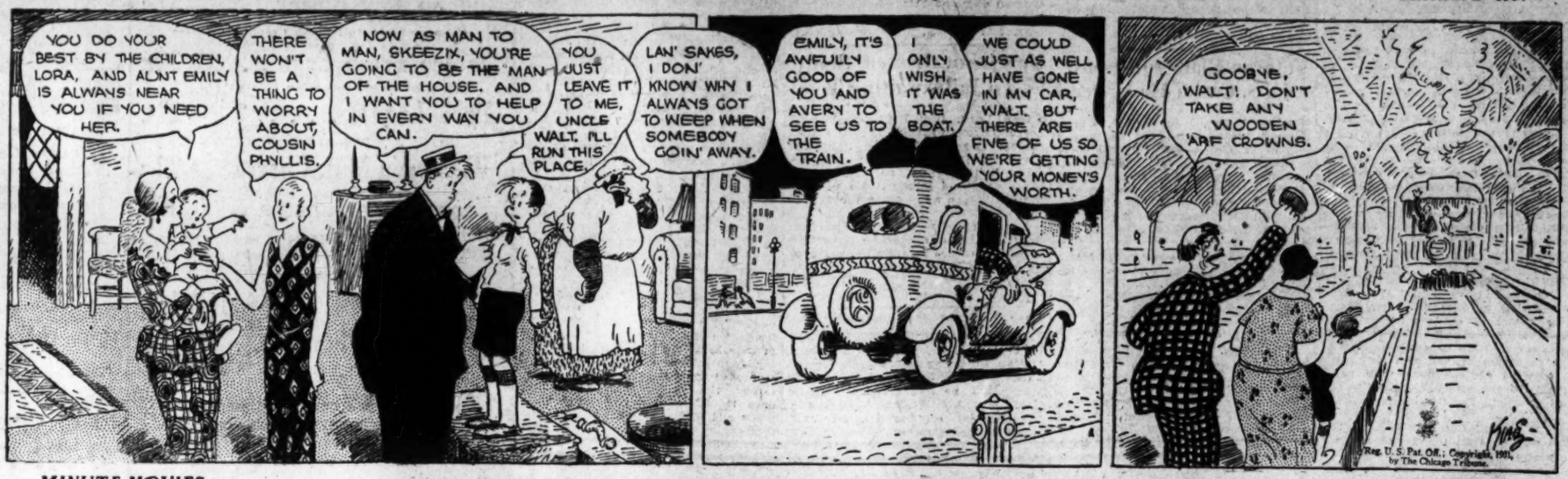
YOU DO YOUR BEST BY THE CHILDREN, LORA, AND AUNT EMILY IS ALWAYS NEAR YOU IF YOU NEED HER.
THERE WON'T BE A THING TO WORRY ABOUT, COUSIN PHYLLIS.
NOW AS MAN TO MAN, SKEEZIX, YOU'RE GOING TO BE THE MAN OF THE HOUSE. AND I WANT YOU TO HELP IN EVERY WAY YOU CAN.
YOU JUST LEAVE IT TO ME, UNCLE WALT. I'LL RUN THIS PLACE.
LAN' SAKES, I DON' KNOW WHY I ALWAYS GOT TO WEEP WHEN SOMEBODY GOIN' AWAY.
EMILY, IT'S AWFULLY GOOD OF YOU AND AVERY TO SEE US TO THE TRAIN.
I ONLY WISH IT WAS THE BOAT.
WE COULD JUST AS WELL HAVE GONE IN MY CAR, WALT. BUT THERE ARE FIVE OF US SO WE'RE GETTING YOUR MONEY'S WORTH.
GOODBYE, WALT! DON'T TAKE ANY WOODEN 'ARF CROWNS.
Reg. U. S. Pat. Off.; Copyright, 1931, by The Chicago Tribune.

MINUTE MOVIES — (All rights protected by the George Matthew Adams Service. Trade Mark Registered U. S. Patent Office.) — *By Ed Wheelan*

WHEELAN SERIAL
SUPPER FOR SEVEN
EPISODE 39
AFTER STANFIELD HAD GONE, INSPECTOR KEENE AND CASSIDY AGAIN EXAMINED BEATRICE'S DIARY
IT LOOKS TO ME, CHIEF, AS IF THIS GAL WAS PRETENDIN' TO LOVE CLYMER SO SHE WOULDNT BE SUSPECTED OF KILLIN 'IM."
POSSIBLE BUT NOT PROBABLE, MIKE !!
I'M AFRAID THIS CASE IS NOT AS SIMPLE AS IT FIRST SEEMED. THE MORE WE INVESTIGATE THE MORE COMPLICATED AND INVOLVED IT GETS. BESIDES, I'D GIVE A LOT TO KNOW MORE ABOUT THAT MYSTERIOUS PROWLER AND WHAT HE WAS DOING AROUND THE HOUSE ON A NIGHT LIKE THIS !!
MEANWHILE STANFIELD, NOW GREATLY UPSET, HAD RETURNED TO THE LIVING ROOM WHERE THE OTHERS GATHERED AROUND TO QUESTION HIM
WHAT DID HE SAY, CLAUDE ?
HAVE THEY FOUND THE GUILTY ONE YET ?
WHOM DO THEY SUSPECT ?
BUT STANFIELD, PREOCCUPIED WITH HIS OWN THOUGHTS, WALKED AWAY WITHOUT ANSWERING, AND IT WAS THEN THAT BEATRICE WORTH FOLLOWED HIM AND PUT HER ARM ON HIS SHOULDER
OH, CLAUDE DEAR, THEY DONT SUSPECT YOU, DO THEY ?!
YES, I'M AFRAID THEY DO, BEATRICE !!
PROF. PRESTON AND MISS STEELE WATCHED THE TWO AS THEY CONVERSED IN LOW TONES
GOODNESS ME, MARTHA, I WONDER HOW THIS TERRIBLE NIGHT WILL END ? POOR CLAUDE LOOKS TERRIBLY WORRIED, DOESNT HE ?
YES, HE CERTAINLY DOES, AVERY !
BUT POSSIBLY HE HAS GOOD CAUSE TO WORRY, YOU KNOW HOW HE HATED DR. CLYMER !!
JUST THEN THE DOOR OPENED AND ONE OF THE OFFICERS APPEARED
MISS WORTH, THE INSPECTOR WOULD LIKE TO SEE YOU !!
"CONFESSION HERE TO-MORROW !" 7-8

BOBBY THATCHER — *Waiting at the Gate—* — *By George Storm*

SHE'S COIN' HOME TOMORROW... I'M GOIN' BY HER HOUSE AND TELL 'ER GOOD-BYE TONIGHT!
SOMEONE'S WHISTLING AT THE FRONT GATE... I'LL SLIP THIS YELLOW LACE DRESS ON... IT'S PROBABLY JACK
HERE SHE COMES NOW.... RUNNIN' DOWN THE WALK LIKE SHE'S GLAD TO SEE ME TOO
ER... WHY HELLO, BOBBY
MARGE IS THAT RIGHT, YOU'RE GOIN' HOME TOMORROW? ARE YOU GONNA WRITE TO ME?.... YOU WILL, WONTCHA?
(Copyright, 1931, by The Bell Syndicate, Inc.)

THE GUMPS — *Follow the Gumps in the colored Comic Section of The Sunday Post.* — *Tomorrow the Last Day*

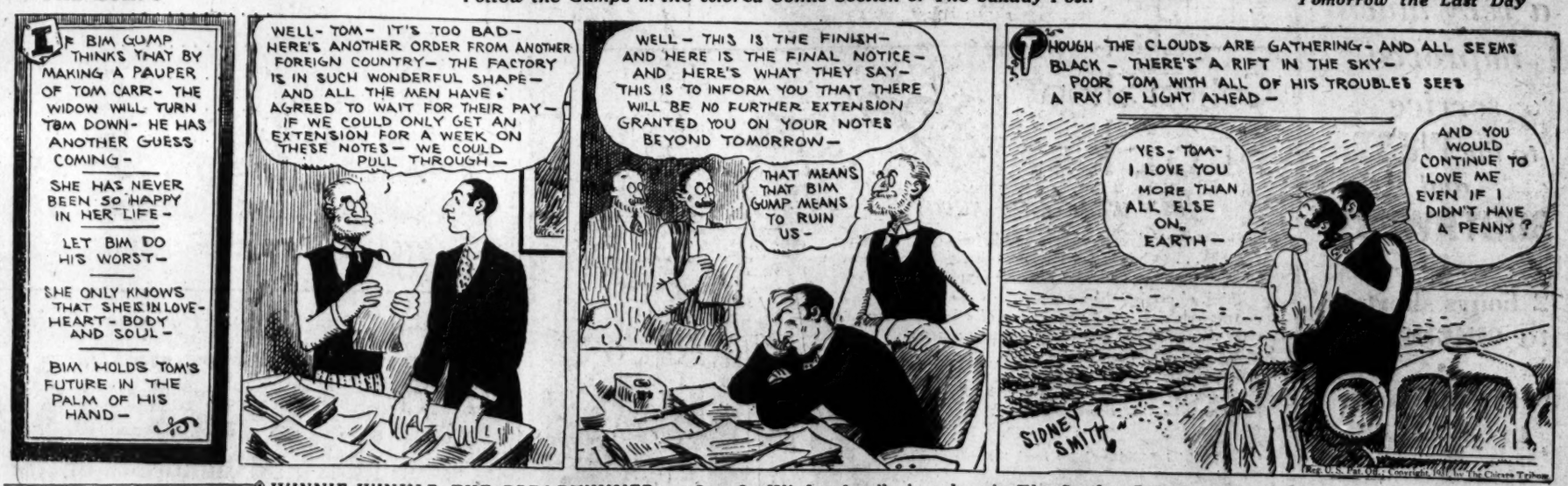
IF BIM GUMP THINKS THAT BY MAKING A PAUPER OF TOM CARR - THE WIDOW WILL TURN TOM DOWN - HE HAS ANOTHER GUESS COMING -
SHE HAS NEVER BEEN SO HAPPY IN HER LIFE -
LET BIM DO HIS WORST -
SHE ONLY KNOWS THAT SHE IS IN LOVE - HEART - BODY AND SOUL -
BIM HOLDS TOM'S FUTURE IN THE PALM OF HIS HAND -
WELL - TOM - IT'S TOO BAD - HERE'S ANOTHER ORDER FROM ANOTHER FOREIGN COUNTRY - THE FACTORY IS IN SUCH WONDERFUL SHAPE - AND ALL THE MEN HAVE AGREED TO WAIT FOR THEIR PAY - IF WE COULD ONLY GET AN EXTENSION FOR A WEEK ON THESE NOTES - WE COULD PULL THROUGH -
WELL - THIS IS THE FINISH - AND HERE IS THE FINAL NOTICE - AND HERE'S WHAT THEY SAY - THIS IS TO INFORM YOU THAT THERE WILL BE NO FURTHER EXTENSION GRANTED YOU ON YOUR NOTES BEYOND TOMORROW -
THAT MEANS THAT BIM GUMP MEANS TO RUIN US -
THOUGH THE CLOUDS ARE GATHERING - AND ALL SEEMS BLACK - THERE'S A RIFT IN THE SKY - POOR TOM WITH ALL OF HIS TROUBLES SEES A RAY OF LIGHT AHEAD -
YES - TOM - I LOVE YOU MORE THAN ALL ELSE ON EARTH -
AND YOU WOULD CONTINUE TO LOVE ME EVEN IF I DIDN'T HAVE A PENNY ?
SIDNEY SMITH

WINNIE WINKLE, THE BREADWINNER — *See the Winkle family in colors in The Sunday Post.* — *A Man of Letters*

Baby Mine

POP SAYS I SHOW SO MANY DIFFERENT KINDS OF TALENT THAT HE IS GOING TO BUY ME A DRUG STORE WHEN I GROW UP.

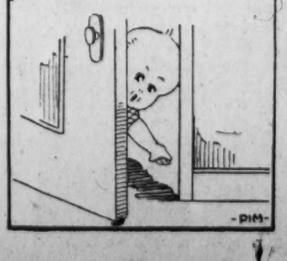

I WANNA WRITE TO MY TAILOR, WINNIE! I WONDER IF YOU WOULD GET A LETTER OFF FOR ME ?
OH, I'M TOO BUSY RIGHT NOW, AD! CAN'T YOU LET IT GO TILL SOME OTHER TIME!
WHAT! WRITE LETTERS NOW? IMPOSSIBLE! I'M CALLING A MEETING OF THE BOARD OF DIRECTORS!
AND I'M TAKING CHARGE OF THE MINUTES!
SAY! WHAT IS THIS AROUND HERE, ANYWAY?
-ER-SLATS, DO YOU KNOW HOW TO WORK A TYPEWRITER?
NO I DON'T, AND EVEN IF I DID, I WOULDN'T! I'VE GOT TO INTERVIEW TH' CUSTOMERS, DON'T I ?
HO HUM!
PLINK! PLINK!
BRANNER

RADIO
BRIDGE
GARDEN HINTS

FEATURES of INTEREST to WOMEN

HOROSCOPE
RECIPES
FASHIONS

What Today Means to You

By MARY BLAKE

"CANCER."

IF July 8 is your birthday, the best hours for you on this date are from 11 a. m. to 1:30 p. m., from 4 p. m. to 6 p. m. and from 8:45 p. m. to 10:30 p. m. The danger periods are from 6 a. m to 10:30 a. m., and from 6:15 p m. to 8:10 p. m.

The planetary aspects of July 8 denote an uneventful and uninteresting day, in which the atmosphere will be lethargic, rather than inspiring. In the evening conditions will brighten up, and all social activities will yield pleasurable and amusing entertainment.

A child born on this July 8 will be gifted with a good "thinking box," a logical mind, and the ability of self-expression—both oral and written. In early life it will show a marked "bent" and its own choice of vocation should be encouraged. Its affections will be deep-rooted.

Born on July 8, fate destined you to achieve much, and nature equipped you with valuable gifts with a prodigal hand. If you have not made good, it is because you are never willing to sacrifice immediate pleasure for deferred reward. No matter how engrossing the task may be to which you are pledged, you allow the temporary joys of recreation and amusement to distract your attention and you are always ready to put off till tomorrow what should be done today.

You are undoubtedly clever, well informed and exceptionally versatile. When you are at work, you can accomplish more in a brief space of time than the ordinary worker can in days of application and toil. You have, too, a most engaging personality and can, with a smile, always get your own way. If things did not come your way quite so easily, it is probably that you would apply yourself to your job more consistently and persistently.

Your horoscope denotes that you will have a successful career, but it will not be crowned with those rewards of which your many talents are worthy. Your home life promises every happiness, and, as a result of your charm, all your family circle will enjoy good companionship and enduring affection.

Successful people born July 8:

1—Maria White Lowell, wife of James Russell Lowell.

2—William V. Moody, educator.

3—Henry Wood, professor of German, Johns Hopkins University.

4—Frank B. Brandegee, U. S. senator.

5—Alice Gertrude Key, illustrator.

6—Joe Chamberlain, English statesman.

(Copyright, 1931.)

Helping the Homemaker

By LOUISE BENNETT WEAVER.

A Luncheon Menu.

Chilled Diced Fruit Cocktail
Chicken Croquettes — Buttered Peas
Tomato Jelly Salad Molds
Hot Rolls — Plum Jelly
Summer Desert — Coffee

Tomato Jelly Salad Molds.
(Serving Eight.)

4 cups tomatoes
½ cup water
2 slices onions
4 celery leaves
1 teaspoon salt
2 bay leaves
4 whole cloves
½ teaspoon pepper
1 teaspoon sugar
3 tablespoons granulated gelatin
4 tablespoons water

Mix tomatoes, ½ cup of water and seasonings. Cook slowly and in covered pan 20 minutes. Strain and heat to boiling point and add gelatin which has been soaking five minutes with four tablespoons of water. Stir until dissolved. Cool and add relishes.

Relishes.

2-3 cup chopped celery
1-3 cup chopped green peppers
½ cup chopped pimento
Stuffed olives

Add ingredients to tomato mixture. Pour into individual molds which have been rinsed with cold water. Set in cold place to stiffen. Unmold on lettuce and surround with mayonnaise.

Summer Desert.

8 individual sponge cakes
1 quart orange sherbet
½ cup broken nuts
3 tablespoons chopped candied ginger
1 cup whipped cream
1 teaspoon vanilla
3 tablespoons sugar

Mix cream, vanilla and sugar. Chill. Split sponge cakes and spread with portions of whipped cream mixture. Replace tops and place on glass serving plates. Top with sherbet and sprinkle with nuts and ginger. Serve with forks and spoons.

Sunday Tea Menu.

Chicken Salad
Nut Bread Sandwiches
Ripe Olives
Chocolate Cake Topped With Whipped Cream
Salted Nuts — Coffee

RADIO PROGRAMS

WEDNESDAY, JULY 8.
LOCAL STATIONS.
(Eastern Standard Time.)

WRC—National Broadcasting Co.
(316 Meters, 950 Kilocycles.)

8:00 a. m.—Health Exercises.
7:00 a. m.—Gene and Glenn.
7:15 a. m.—Morning Devotions.
7:30 a. m.—Cheerio.
8:00 a. m.—Parnassus Trio.
8:15 a. m.—Teddy Black's Orchestra.
8:45 a. m.—A. & P. Food. Col. Goodbody.
9:00 a. m.—Mrs. Blake's Radio Column—Sisters of the Skillet.
9:15 a. m.—Jane Grant's Hour.
9:30 a. m.—National Home Hour.
10:00 a. m.—Blue Streaks.
10:15 a. m.—Radio Household Institute.
10:45 a. m.—Sweet and Low Down.
11:00 a. m.—The Hellman Troubador, Lanny Ross.
11:15 a. m.—"Moods and Memories," by Capt. R. Henderson Bland.
11:30 a. m.—Teddy Black Orchestra.
12:00 (noon)—Blue Blazers.
12:30 p. m.—National Farm and Home Hour.
1:30 p. m.—"The Business of Writing," by Jessy Trimble.
1:45 p. m.—Melody Three.
2:00 p. m.—Woman's Radio Review.
3:00 p. m.—Edna Wallace Hopper.
3:15 p. m.—International Broadcast from Bad Homburg, Germany.
4:15 p. m.—Lady Next Door.
4:30 p. m.—Tea Time.
4:45 p. m.—"Famous Paintings in Many Lands," by Alice Hutchins Drake.
5:01 p. m.—Black and Gold Orchestra.
5:45 p. m.—The Stebbins Boys.
6:00 p. m.—Amos 'n' Andy.
6:15 p. m.—Mme. Frances Alda.
6:30 p. m.—Phil Cook.
6:45 p. m.—"Back of the News in Washington," by William Hard.
7:00 p.m.—Bobby Jones Golf Chat.
7:15 p. m.—Plymouth Quartet.
7:30 p. m.—Mobiloil Concert.
8:00 p. m.—Halsey Stuart Program.
8:30 p. m.—Palmolive Hour.
9:30 p. m.—Coca Cola Program, Graham McNamee Interview.
10:00 p. m.—Address by William R. Castle, jr., Acting Secretary of State.
10:15 p. m.—Vincent Lopez Orchestra.
11:01 p. m.—Continentals.
11:30 p. m.—Palais d'Or Orchestra.
12:00 (midnight)—La Salle Orchestra.
12:30-1:00 a. m.—Tea Garden Orchestra.

WMAL—Columbia Broadcasting System.
(475.9 Meters, 630 Kilocycles.)

8:00 a. m.—Commuters.
8:30 a. m.—Tony's Scrap Book.
8:45 a. m.—Old Dutch Girl.
9:00 a. m.—Lee Colvin, pianist.
9:15 a. m.—Morning Minstrels.
9:30 a. m.—Ralph Christman, pianist.
10:00 a. m.—Learning to Swim.
10:15 a. m.—Blue Star Kitchen.
10:30 a. m.—Ida Bailey Allen.
10:45 a. m.—Home Decorating.
11:00 a. m.—Don Bigelow Orchestra.
11:30 a. m.—Revue.
12:00 (noon)—Park Central Orchestra.
12:15 p. m.—Advertising Club of New York Luncheon, Capt. Frank M. Hawks.
1:00 p. m.—Glenn Jones Orchestra.
1:30 p. m.—Ann Leaf with Helen Nugent, contralto.
2:00 p. m.—Salon Orchestra.
2:30 p. m.—Three Doctors.
2:45 p. m.—Dancing by the Sea.
3:30 p. m.—Columbia Camp Concert.
4:00 p. m.—Primer for Town Farmers.
4:10 p. m.—Asbury Park Orchestra.
4:30 p. m.—Luna Park Orchestra.
5:00 p. m.—Bill Schudt's Going to Press. Address by Fulton Oursler.
5:15 p. m.—Winegar's Barn Orchestra.
5:30 p. m.—Roy Atwell.
5:45 p. m.—News Flashes.
6:00 p. m.—Kate Smith and Her Swanee Music.
6:15 p. m.—Dennis King and Orchestra.
6:30 p. m.—Movieless Movies.
6:45 p. m.—Camel Quarter-Hour.
7:00 p. m.—Pryor's Band.
7:15 p. m.—Barbershop Quartet.
7:30 p. m.—Howard Barlow with Augmented Symphony Orchestra.
7:45 p. m.—Gertrude L. Dyre, pianist.
8:00 p. m.—Fast Freight.
8:30 p. m.—Crime Club.
9:00 p. m.—Connie Boswell.
9:15 p. m.—Rhythm Choristers.
9:30 p. m.—Nit Wit Hour.
10:00 p. m.—Earl Carpenter Orchestra.
10:15 p. m.—George Washington University Troubadours, directed by Daniel C. Beattie.
10:45 p. m.—Will Osborne Orchestra.
11:00 p. m.—La Paradis Orchestra.
11:30 p. m.—Nocturne, Ann Leaf with Ben Alley.

WOL—American Broadcasting Co.
(229 Meters, 1,310 Kilocycles.)

7:00 a. m.—Musical Clock.
8:00 a. m.—Chime and Birthdays.
8:05 a. m.—Musical Clock.
10:00 a. m.—Peggy Clarke's Chat.
10:15 a. m.—Melody Moments.
10:30 a. m.—Requests.
12:00 (noon)—Luncheon Music.
12:30 p. m.—Organ Recital, Paul D. Gable.
3:00 p. m.—Good Afternoon.
3:45 p. m.—Tea-Time Tunes.
4:15 p. m.—Louis Rothschild.
4:30 p. m.—Alvin Thaden, entertainer.
4:45 p. m.—Dance Favorites.
5:00 p. m.—March of Music.
5:15 p. m.—Aunt Margaret.
5:30 p. m.—Opportunities.
6:00 p. m.—Dinner Music.
6:15 p. m.—Cecil and Sally.
6:30 p. m.—Antonio La Nasa, tenor.
6:45 p. m.—Dance Music.
7:00 p. m.—Nation's Capital Magazine Program.
7:20 p. m.—Globe Trotter.
7:30 p. m.—Jack Ralston's Orchestra.
8:00 p. m.—To be announced.
8:15 p. m.—Agnes Fisher, soprano.
8:30 p. m.—Modernistics.
8:45 p. m.—Ethel Brown, pianist.

WJSV—Independent Publishing Co.
(263 Meters, 1,460 Kilocycles.)

9:00 a. m.—Down South.
9:05 a. m.—Grandfather's Clock.
9:40 a. m.—Hints to Housewives.
10:00 a. m.—Squash Dishes.
10:30 a. m.—Beauty Talk.
11:00 a. m.—Sacred Hour.
12:05 p. m.—E. G. Jenkins.
12:15 p. m.—National Farm News.
12:30 p. m.—Old King Tut and Bill Haislip.
1:30 p. m.—Sunshine Hour.
2:00 p. m.—Strickland's Orchestra.
5:00 p. m.—Science and History.
5:15 p. m.—Classified Hour.
5:30 p. m.—South Branch Valley Program.
6:15 p. m.—Sport Flashes.
6:20 p. m.—News Flashes.
6:30 p. m.—Classified Hour.
7:15 p. m.—Mother Goose Party.
7:45 p. m.—Ocean City Program.
8:00 p. m.—Madrillon Orchestra.
9:00 p. m.—Your Telephone.
9:30 p. m.—The Pen Speaks.
10:00 p. m.—The Globe Trotter.
10:15 p. m.—To be announced.

WBAL—Baltimore, 1,060 Kilocycles.

11:30 a. m.—Adam and Eva.
11:45 a. m.—Organ Melodies.
12:00 (noon)—Noon-Time Tunes.
12:30 p. m.—Farm and Home Hour.
1:30 p. m.—Refrain Revue.
1:45 p. m.—Piano Moods.
2:00 p. m.—Toe Ticklers.
2:15 p. m.—Short Story, by Elsie Lee Cohen.
2:30 p. m.—Maud Albert, contralto.
2:45 p. m.—Chicago Serenade.

760 Kilocycles—Synchronized Operation. WBAL-WJZ.

(Tune WBAL on WJZ Dial Setting)

3:00 p. m.-12:00 (midnight)—Programs same as WJZ.

CHAIN STATIONS.
(Associated Press.)

Eastern standard time. P. M. unless indicated. Programs subject to change by stations.

454.3—WEAF (NBC)—660.

5:00—Dinner Music.
5:45—Stebbins Boys.
6:00—Little Jack Little.
6:15—Mme Alba.
6:45—Back of the News.
7:00—Bobby Jones.
7:15—Mae Questel.
7:30—Shilkret Orchestra.
8:00—Old Counselor.
8:30—Olive Palmer.
9:30—Sports Interview.
10:00—Nellie Revell.
10:15—Vincent Lopez Orchestra.
11:00—Continentals.
11:30—Larry Funk's Orchestra.

348.6—WABC (CBS)—860.

5:00—Going to Press.
5:15—Barn Orchestra.
5:30—Roy Atwell.
6:00—Kate Smith.
6:15—Dennis King.
6:30—Evangeline Adams.
6:45—The Quarter-Hour.
7:00—Pryor's Band.
7:15—Barbershop Singers.
7:30—Dog Chat; Howard Barlow Symphony.
7:45—Gloom Chasers.
8:00—Fast Freight.
8:30—Crime Club.
9:00—Connie Boswell.
9:30—Nit Wit Period.
10:00—Will Osborne Orchestra.
10:15—Will Osborne Orchestra.
10:30—Bert Lown Orchestra.
11:00—Jack Crawford Orchestra.
11:30—Ann Leaf at the Organ.
12:00—Orchestras.

394.5—WJZ (NBC)—760.
(Synchronized With WBAL.)

5:00—Peter Van Steeden Orchestra.
5:25—Scores; Gloria Gay.
5:45—Topics in Brief.
6:00—Amos 'n' Andy.
6:15—Entertainers.
6:30—Phil Cook.
6:45—Robert L. Ripley.
7:00—Moments of Adventure.
7:30—Melody Moments.
8:00—The First Nighter.
8:30—Special Broadcast: Goldman Band Concert.
9:30—Clara, Lu and Em.
10:00—Slumber Music.
10:30—Songs of the Homeland.
11:00—Tal Henry Orchestra.
11:30—Ben Pollack's Orchestra.

Midweek Guide

12:15 p. m. (WMAL)—Advertising Club Luncheon—Frank Hawks.

3:15 p. m. (WRC)—Rebroadcast from Germany.

7:15 p. m. (WRC)—Bill Abernathy's Plymouth Quartet.

7:30 p. m. (WMAL)—Barlow's Symphony Orchestra.

8:00 p. m. (WRC)—The Old Counselor and Orchestra.

8:30 p. m. (WJZ)—Westinghouse Salute.

8:30 p. m. (WRC)—Palmolive Hour—the Revelers.

9:30 p. m. (WMAL)—The Nit Wits.

10:15 p. m. (WMAL)—G. W. U. Troubadours.

10:45 p. m. (WRVA)—Elizabeth Craig, soprano.

Paul Poiret Interprets the Mode

Paul Poiret's violet georgette frock is exquisitely smocked and embroidered in violet chenille.

New York, July 7.

WHAT'S happened to the menace of long hair becoming the mode once more, that threatened our peace for a while? It's completely subsided and no one hears a murmur about it any longer. Though I will say that two years ago when long skirts first came back into our lives and even long afterward, it seemed that the menace was a serious one indeed. Now we've found a way of adjusting short hair with the dignity of long skirts. The point is, that the excessively shorn heads of a year or two ago were rather ridiculous with the more sedate ankle-length and longer evening skirts. But since that time we've had a chance to grow our hair to the point where it can again be feminine without having to be really long.

And now, the new hats worn way on the right side of the head and exposing all the hair on the left side and sometimes in the back, too, are causing another evolution in styles of coiffures. For one thing, formerly we depended on our hats alone to adorn our heads (that is, when the occasion demanded a hat), now the hair has become as important a part of head decoration as the hat itself and, in fact, must continue the "line" of the hat, in order to be smart, which means, of course, that the hair must be molded to the head with a purpose and with personality, as well.

Loosely rolling waves, waves that appear to be as natural as possible, are the smartest kind today. In fact, most elegant women have their hair dressed the day before an important function in order that the too freshly waved appearance disappears. The back hair can again end in that becoming point in the middle of the nape (that heavy, solid rolled up curl isn't done), but the sides are softly curled into two tiers. And an extremely original and charming touch, if you can wear it, is the part on the bias, slanting forward toward the middle of the forehead. It looks very intriguing, indeed, beneath a small hat.

• • • •

A combination of exquisite color, hand embroidery, hand smocking and soft, graceful draping, in the hands of such a master as Paul Poiret, is very apt to result in miraculous loveliness. 'N' it seems to me it did, in the afternoon frock I sketch for you today! This frock is of violet georgette, with bands of smocking, hand-embroidered in matching violet chenille, at the waist and hip, and in two places on the unusually graceful sleeves. It's the smocking at the waist that makes the full skirt fall in an uneven hemline, you see. 'N' the odd little collar falls into a scarf over one shoulder in back, and this scarf, too, is smocked, and has a silk fringe!

• • • •

And now's the time, all you clever little ladies who do such lovely hand embroidery, to use it! It is tremendously in the mode these days, and adds much 'spensiveness to anything it adorns.

• • • •

Well, what will you do with your fox fur when you're not wearing it? I thought so! Well, there is nothing individual about that—I do the same thing with mine. That is, I did do the same thing with mine until I got all fed up with trying to hang the little beast on nails, on hangers, put him in the dresser drawer or throw him on the hat shelf, and then we up and made a bag with a zipper opening to keep him in. Now there's a place for my fox fur, a place that keeps it out of the sun, away from dust, hanging straight and unruffled and ready to put on. And not wanting to keep such good news to myself you can send a self-addressed envelope to the Dare Department of The Washington Post for the illustrated leaflet which tells you how to make a bag for your fox fur too. Hurry!

• • • •

And then there's our weekly Dare fashion letter. Look for it in the Sunday Washington Post.

Au Revoir!

(Copyright, 1931.)

YOUR NAME — WHAT DOES IT MEAN?

By HARRY A. DEFERRARI, Ph. D.

THE family name "Stratton" is of English origin, its source being the Old English "straet-tun." It means "the farm or estate near the street," and points to an original place of residence. It was generally given to people who lived near a Roman road. Many towns and hamlets throughout England have been so named because of their location near such roads. As usual, a former residence in one of those towns or hamlets has frequently given rise to the family name. This name and its common variations, "Stratten" and "Strattan," are found with great frequency in the Hundred Rolls, the famous thirteenth century list of English names. A few instances are William de Straton, John de Stratton, Nicholas de Stratton and Ralph de Strattone.

The family name "Hazelton" is of English origin. Its source is the Old English "haesel-tun," which means "the enclosure or farm near the hazel-tree." It belongs to that large group of family names which point out an original place of residence.

The family name "Hathaway" (also spelled "Hatherway" and "Hathway") is of English origin. It means "the path through the heath" or "the path through the heather," and indicates an original place of residence. An English document of the year 1379 includes the name of Willelmus de Haythewy. A London church register dated 1582 records the marriage of Richard Hathewaye and Annie Maddox.

The personal name "Julia" is the feminine form of "Julius." "Julius" is of Latin origin, and means "downy-bearded."

(Copyright, 1931.)

Indoor and Outdoor Gardens

By JANE LESLIE KIFT

CARE OF HERBACEOUS PLANTS.

FROM the middle of June until September the soil, especially among the herbaceous plants, should be turned over once in two weeks. This constant vigilance also accomplishes something else which is a large factor in the attaining of a successful garden. It helps to keep down the weeds. By turning them under you will kill them; fewer and fewer will come up, and those that do come forth will never make much headway.

If we would have our flower beds fulfill their mission and be really "things of beauty" from planting time until frost, we must give them care and attention, especially during July and August. During these warm months we must go over our plants each day and remove all dead or dying flowers or leaves. Florists believe in frequent stirring with a hoe, but not deep enough to injure the roots in any way.

Every time we mow the grass we should take a sharp spade and straighten the edges of our flower borders. This practice keeps the grass from encroaching upon the beds and also keeps them in proper shape and form, giving them a fresh and orderly appearance. There is nothing more unsightly than a flower bed with rough edges. It always detracts from an otherwise charming effect.

Many of the soft-wooded foliage plants, like alternantheras and coleus, should be cut back and not allowed to become straggling. If you do not keep pinching them back, sooner or later the colors will begin to intermingle. The main point is to commence the work of pinching back early and take the tip out of the young growth.

In this way you can scarcely see that the work is going on, your bed is always in order and your plants are healthy. If, however, you neglect them until the plants are quite tall, then you leave stumps showing, and after each pinching back the beds will be unsightly for about two weeks or until the plants again grow out.

When you are pinching the tops out of the plants, better look for weeds and when you detect them remove them. A little systematic work early each morning makes garden work easy and keeps your garden always in good condition.

(Copyright, 1931.)

FINE ROSES

Need fine care. If yours are afflicted with mildew or black spot, you will be glad to know of a remedy which may be made and easily applied by you yourself. If you will write, inclosing a self-addressed stamped envelope, the leaflet giving the formula for an excellent preventive and cure will be sent you immediately.

JANE LESLIE KIFT,
Care of The Washington Post.

ABOUT THE SHOWSHOPS

With NELSON B. BELL

ACCORDING to Variety, Sime Silverman's weekly handbook of the profession and summertime solace of dramatic editors, out yesterday, musicals are quietly and unobtrusively tiptoeing back toward the studio stages, some 20-odd at the present moment being in course of preparation.

Utilization of the familiar commodities of the musical comedy stage will be permitted only in the most circumspect and inoffensive manner possible until the attitude of the public toward tunes with its titillating tintypes is definitely determined. That is to say, the customary formula of an army of "line girls," executing about the same steps and the same routines in every picture; the indiscriminate introduction of so-called "song cues," whether they belong or not, the interpolation of solo dances without rhyme or reason, and the other abuses that alienated a patient public a few years ago, now will be strictly taboo.

However, music — properly employed and intelligently introduced—will have its place in many of the pictures being readied for fall release.

Metro has Lawrence Tibbett in "The Cuban," and Bert Lahr in "Flying High," on the way.

Radio schedules "Girl Crazy," "Marcheta," "Other People's Business," "Bird of Paradise" and "The Dove," all calling for numbers, as well as "Consolation Marriage," "Are These Our Children?" and "Secret Service," which will employ strong musical backgrounds for dramatic action.

Paramount plans three: "Love Me Tonight"—although that name is to be changed prior to release—for Maurice Chevalier, now in Paris making exteriors, preliminary to his Riviera vacation; "Rose of the Rancho" and a song-story Ralph Rainger is preparing.

"Palmy Days" is nearly finished at United Artists, and Gloria Swanson, on the same lot, will do "Tonight or Never," the grand opera story in which Helen Gahagan starred for Belasco on the stage. Billie Dove's "Age for Love," a Howard Hughes production, will have a number.

Universal has musical sequences in "Strictly Dishonorable" and "Waterloo Bridge."

Eddie Dowling's "Honeymoon Lane," for Sonoart, will, of course, be a camera and microphone version of his musical comedy hit in which Kate Smith made her Broadway debut.

Fox has another Gershwin opus on the way in "Delicious."

Warner Brothers have "Sideshow" ready, have just released "Men of the Sky," current at the Metropolitan, with "Children of Dreams" on the way.

So if you don't care for music, this coming season is going to be just too bad!

That was a pretty fast one—although it seemed pretty slow while they were waiting for it to eventuate—that Hardie Meakin and M. H. McIntyre pulled on the boys when Wiley Post and Harold Gatty, the round-the-world fliers, were in town on Monday.

It was first arranged that the visiting airmen should proceed to the RKO-Keith Theater to see themselves in celluloid direct from the landing field at 11 a. m. When their arrival was deferred to a later hour by train, it was thought that the specially assembled RKO-Pathe newsreel could be worked into the Press Club program at the Auditorium at 4 p. m., but no provision had been made for projection, so Post and Gatty finally were rushed into the theater at 4:45 o'clock and, at last, had an opportunity to see what their New York reception looked like.

By this time the Messrs. Meakin and McIntyre, what with leaping all over the place and apparently getting nothing but hot and bothered, were fit to be tied, besides being as fresh and sparkling as a couple of limp dishrags, but not half so composed.

Thanks to the efficient servicing of the Western Electric engineers, it was possible to show the special reel again Monday night at the Willard banquet in the fliers' honor, but Mr. Meakin and Mr. McIntyre both were under the care of heart specialists yesterday!

And Rodney Collier, managing director of the Rialto Theater, the lucky, wanderlusting so-and-so, postcards from Quebec that the ginger and other ales, flowing so freely in the capital of the province of the same name, quite refute the rumored threats of another season of serious drought.

Be of Stout (Guinness) heart seems to be Mr. Collier's message!

Willard Mack, the old Georgetown University boy who made good in the city, has terminated his contract with Metro-Goldwyn-Mayer by agreement with Louis B. Mayer, and you may have one guess why!

In case you had wondered what had become of Jacqueline Logan, the former "Follies" girl, she has just signed another contract to continue making talking pictures in London.

Reverting momentarily to Post and Gatty, it seems they had a percentage agreement with Pathe News whereby they were to receive so much per foot on all usable film exposed in a Pathe News camera they had aboard on their record-breaking circumnavigation of the Northern Hemisphere. When they arrived back in New York, Harold Gatty, who is by way of being a bit of a cameraman, turned over about 250 feet of negative, of which Pathe estimated 150 might be satisfactory for practical use. But Pathe got their first recorded words when they landed, and that was something!

If these boys get to Chicago, by the way, I hope somebody will have presence of mind enough to take them for a ride on the Ferris wheel!

Wives of Tomorrow

FRANCES M'DONALD

Lack of Dignity.

DEAR FRANCES McDONALD: You have helped others so wonderfully that I am coming to you with my little story.

About three years ago a college student occupied a room in our home. There were about six other student friends of this fellow that lived in the neighborhood. The boys had a certain cute whistle that the minute you heard it you always looked to see who it was. Most of the boys have gone, but one still rooms in the neighborhood.

After having several little affairs I soon met the sweetest fellow in the world, and we were married about nine months ago. I'm still working, and we are living with my people. We're both as happy as we can be except when incidents arise which throw a dark cloud over everything.

When we had our first warm spell I went out on the porch to watch my husband doing some work on the lawn. Suddenly I heard that cute whistle and looked up to see the boy. He asked me how I had been all winter. I answered him in a courteous way and asked how he was. My husband got furious and just worked himself into a frizzle. That night we had it out. He didn't want that fellow whistling at me and I wasn't to speak to him from across the street. To keep peace in the family I admitted it was wrong. I still can't see where any harm was done, however.

Everything has been all right until yesterday. I was driving the car home from work with my husband. Just as I drew up in front of our home this fellow was sitting on his steps and waved his hand to me and I waved back. I stopped the car and one look told me I had done wrong again. I immediately asked what was wrong in that and he replied that he didn't want me to have anything to do with that fellow. From that reply one would think I wasted my time with that fellow and when I do see him I only say hello.

This is one time that I'm holding my stand and refuse absolutely to see his way in this case. He claims I make him feel like a fool when I wave to this fellow and I didn't have any business in looking across the street to see him. To me it seems only natural to look around when driving a car.

Now Miss McDonald please tell me if I'm wrong in refusing to snub this fellow or any of my friends. He has as much as told me that he would be perfectly satisfied if I just stuck my nose in the air and never looked at any one.

I've had to give up some of my best girl friends because he didn't want to hear them tell me about their dates and fellows. I had my friends before I ever met him and I expect to acknowledge them as my friends and treat them as such. Thanking you for any advice you may offer.

WORRIED.

My, my, what warm weather you have been having! But hubby happens to be almost right. After all you are married now, and any man expects just a little more dignity on the part of the girl after she has donned the little plain gold band. You know it is not good form for any one, man or woman, to speak across a street. In that the student is grossly at fault and lacking in manners. In answering him you are condoning his lack of deference and lack of breeding. Among young people these things are overlooked, but certainly when a girl marries she should begin to consider good manners and good form. To that extent your husband is 100 per cent right.

Where he is wrong is that even if that student had crossed the street, hat in hand, greeted you as a well-bred man should, and been presented to your husband, there still would have been some unpleasantness I feel sure. That is not as it should be. And you will have to patiently accustom your husband to the thought that you are a human being and expect to have human contacts.

Of course, you may have married a man just a little more dignified than average, or one who has enjoyed more social advantages than you have. His objection to your selection of girl friends suggests that. You know it is amusing to listen to what passes for conversation among some girls. But amusement would turn to disgust if one had to hear that sort of thing in one's own home.

Try to figure out your husband's side of things. If you have a worthwhile man to deal with, censor your own conduct to meet his expectations. A husband means more than a girl friend or a dozen girl friends.

And no nice married woman permits her men friends to whistle at her. So hubby is not so far wrong.

World Connoisseurs Meet To Taste 350 Rare Wines

Will Take Whole Month and Must Be Sampled With Soul Mate Dishes, Yet Little of Viands Is Drunk by Tasters.

London, July 7 (A.P.).—Epicures of three continents—Europe, Australia and America—are gathered in London to taste and pass judgment upon some rare old wipes of proven worth and some newer upstarts which yet must make their way in the world.

Meeting at the Savoy Hotel, the international wine tasters contend that every wine has a dish which is its soul mate. For example very rare red claret "Chateau Margaux 1914" was served at a luncheon with pie made of grapefed pigeons and trimmed with wild mushrooms.

A "Winkler Hasensprung 1925" noted for its raciness was served with filets of sole cooked in butter and lying on a bed of aubergines.

James Murfin, of Detroit, is head of the American committee of the wine tasters conference. He is regarded as a connoisseur and keeps a well-stocked cellar in the Savoy for the use of his guests.

The connoisseur lifts a glass to his lips, mulling it with his hands, sniffing its bouquet and rolling a drop or so under his tongue to get the taste. There is very little drinking actually done.

Tastings will proceed for a month. Among the 350 rare vintages to be tasted is a bottle of 1810 Madeira which, when in the cask, was taken twice around the world in a sailing ship to bring it to perfection.

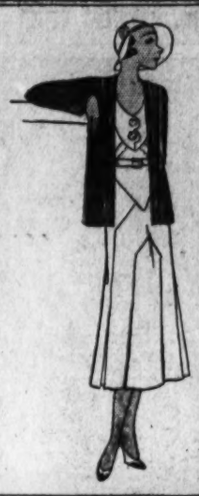

Another New Angle on

Brown and White

Fashion sets its lines at an angle in this white flat crepe frock, with rows of fagoting in the waist, and clever diagonal lines that end in pleats in the skirt. A chocolate brown jacket adds the final note of smartness.

For a Woman, $29.50

Jelleff's Women's Salon Gowns—Second Floor

The New
JELLEFF'S

Culbertson on Contract

by Ely Culbertson
World's Champion Player and Greatest Card Analyst

"THE SIGH AND KICK OF PSYCHIC."

IN contract, to a greater extent than in any other game I know, it is possible to win with bad cards. I am running a great risk of stating an epidemic of foolish psychic bids by even introducing the subject of psychic or skillful bluff bidding in this series. There has been some confusion on two points; one dealing with the ethics of psychic bids and the other dealing with idiotic bluff bids.

Surprise tactics are perfectly ethical and are sanctioned among the best players, provided no private understanding of any kind exists between partners. It is the basis of Card Constitution that any one has a right to bid and play his hand as he sees fit; it is the basis of Card Ethics that a private understanding between partners, be it even tacit, is a gross violation of the code of sportsmanship, amounting to cheating. With this stringent proviso surprise bids are a legitimate and interesting part of Contract tactics. They are eminently fair because in attempting to misinform the opponents, the same, and sometimes even greater, chance is taken of misleading the partner.

The writer has always objected to the so-called fake bids indulged in by premature Bridge psychologists, which consist in bidding a suit, of which the player holds but a singleton, in the hope of confusing the opponents. This objection, however, is voiced not on the grounds of ethics but on the grounds of stupidity. For instance, a fake bid of one spade with a hand such as

Spade — — —
Heart A K 7 6 4 3
Diamond A 9 8 2
Club K 5 4

is perfectly ethical but also moronic. A "psychic" is especially effective when employed against such unskilled bidders as held the East-West cards in the following case:

Contract Deal—No score
East-West vulnerable
North-South not vulnerable
North—Dealer

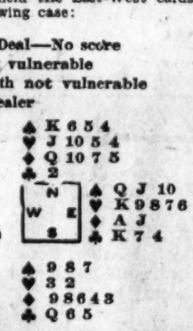

North passed and East, being a quick-trick bidder rather than an honor-trick bidder, and requiring at least a trick in the bid suit, passed, although had he been playing the Approach Forcing System he would have bid one heart. All passed up to West who, Fourth Hand, bid one club. North passed and the weak East now bid one heart.

South, at this point, decided that if anything was going to be done about the game which was evidently looming up against his side, it had to be done at this point and without any excuse in the world except an overwhelming desire to annoy, as much as possible a pair of notoriously weak opponents, he bid two diamonds. West bid two hearts and North, with ample strength to do so, assisted his partner's psychic flight by bidding three diamonds.

East then supported the clubs. South passed and West, opposite a partner who had passed originally, saw in his King deuce of diamonds and two spade losers the possibility of going down 1 trick even on a bid of four clubs, and also passed.

The deal was played at four clubs. Declarer took six tricks odd but scored only the partial score of 80 points below the line and 100 to over-tricks.

The bidding should have been as follows:

North	East	South	West
Pass	1 ♥	Pass	3♣ (1)
Pass	4 ♣	Pass	4♥
Pass	5 ♣	Pass	Pass (2)
Pass			

1—A Forcing Takeout, a bid of one more than necessary for a regulation Takeout, forcing the partnership to keep the bidding open until at least a game declaration is reached. The East-West hands have shown not less than 5½ honor-tricks; 2½ by East's bid of one heart and 3 by West's Forcing bid. The 5½ honor-tricks indicated are usually sufficient to produce game. (Rule of Eight.)

2—A daring West would bid for the Slam but he can not be sure that East's Opening bid, showing 2½ tricks, was not based upon some such holding as the following:

Spade K x
Heart K J x x x
Diamond A x
Club x x x x

in which case a Slam contract might be set.

After keeping the East-West pair out of a game and possibly a Slam, North and South took a game, then set East and West 6 points and finally won a 500 rubber, giving them a profit of not less than 1,800 points.

Tie that with thirteen moth-eaten rags at any game!

Today's Pointer.

A biddable suit in the Approach Forcing System is any four-card suit headed by 1½ honor-tricks, a five-card suit headed by ½ an honor-trick or a six-card suit headed by no honor-tricks—always provided, of course, that in the position of Dealer or Second hand, the hand contains 2½ tricks or if in the Third and Fourth Hand position, 3 honor-tricks.

(Copyright, 1931.)

QUESTIONS ANSWERED

Mr. Culbertson will be glad to answer questions on bidding and play of hands sent in by readers. Address him in care of the Washington Post, ENCLOSING A TWO-CENT STAMPED SELF-ADDRESSED ENVELOPE.

ONYX "Adjustables"*

They Fit Every Length of Leg

$1.95 *the pair*
3 prs. $5.75

High Twist Silk
Chiffon Stocking With
French Heel

With Four New Features That Make for Greater Stocking Comfort and Beauty!

1. Seven inches of adjustment space to fit every length of leg.
2. Five adjustable stripes, each a run stop, and when folded, a picot top.
3. Wonderful new comfort. No binding, twisting, or bunching at the top.
4. Seams stay straight and stockings look well groomed, for the back garter clasp may be fastened safely on the new reinforced seam.

*Trade Mark—Patents Pending

Main Floor

THE HECHT CO.

F Street at Seventh

TOURISTS WRECKING LINDBERGH'S HOME

Devastation Is Wrought by Souvenir Hunters in Minnesota.

Little Falls, Minn., July 7 (U.P.). The contemplated journey of the Lindberghs to the Orient focuses attention upon the past exploits of the "flying colonel."

Perhaps the least known place is Lindbergh's boyhood home, a short distance south of here.

The tourist who seeks his birthplace will be disappointed if he expects to find the road well marked. He is told to drive "west of the Mississippi River Bridge, then turn left at the Swedish Church, this side of Pine Grove Park." Upon following these directions the tourist finds an ordinary sand road.

After following the road for a mile and a half, he enters a "State game refuge," really the first effort of Minnesota to honor Lindbergh.

Cardboard Sign.

Driving through this park, one finds tacked to a lone evergreen tree an old piece of cardboard on which is printed the sign, "Picnic Grounds," and in smaller letters, "Lindy's Home."

At the left is a dilapidated frame house, boarded up, with broken windows and much writing, clearly visible even from the road.

Entering the grounds an old gentleman, wearing the star of a Minnesota deputy sheriff, appeared.

"You're lookin' for Lindy's?" he demanded. "This is it. It was a swell place once. Now look at it. Tourists have made a mess of it."

Inquiry developed the information that the Lindbergh homestead has been the object of "unwelcome" tourists since Col. Charles A. Lindbergh flew his Spirit of St. Louis across the Atlantic Ocean in 1927.

"I don't mind these folks that come up here and are polite," he continued, "but these young folks that climb into the house, break windows, and the like, and steal even the locks off doors, get my goat!"

He said that Minnesota, which has taken over the grounds for the purpose of reconstructing the house in its original state, and make a State park of it, is doing what it can with the limited funds at its disposal.

Tourist Lust.

Inside were pitiable evidences of tourists' lust. What had once been a beautiful mahogany cabinet stood in a corner, propped up by stray lumber because some tourist had stolen its solid base and even the glass which once had covered the doors.

An oak cabinet which had contained law books owned by "Lindy's" father, one-time congressman of the district, was empty. They were valued at several hundred dollars.

Throughout the house the destruction was the same. In the basement was what was left of the old Saxon open touring car which Lindbergh had once driven from this house to Little Falls before he knew much of aerial navigation. Some of the wheels and bits of the chassis, too heavy to carry away, remained. Little was left of a private water system which had been installed many years before by "Lindy's" father.

On the second floor, where "Lindy" had had his boyhood workshop, were mutilated doors, sagging because more souvenir hunters had stripped even the hinges.

High up in the gable of the roof was written in huge letters the name of some young man from an Eastern State. Another bit of lettering proclaimed to the world that "so-and-so" had just been married. Beside it, another honeymoon couple, not to be outdone by the first, broadcast their bliss in even larger letters.

There is not a single inch of wainscoating on the house which has not been written upon.

Woman Asks Town To Redeem Old Warrant

Mexico, Mo., July 7 (U.P.).—Mexico city officials today had mailed to Mrs. Edna L. McNamee, of Chewelah, Wash., a new $1 warrant to redeem a scrip issued by the city in 1873.

Mrs. McNamee, in presenting the 58-year-old scrip, said it had been in her family about half a century.

City records revealed that for several years after the Civil War such scrip issues were frequent, and that this $1 warrant was part of the last authorized.

RESORTS

Ocean City, Md.

ATLANTIC

Ocean Front. 200 rooms. With or without bath. Music, elevator. Phone 128.

New Hampshire

BRETTON WOODS White Mountains New Hampshire
THE MOUNT PLEASANT Now Open
THE MOUNT WASHINGTON Now Open

New Jersey

OF DISTINCTIVE SUPERIORITY
The ESSEX and SUSSEX, Directly on the ocean, SPRING LAKE BEACH

Atlantic City, N. J.

THE CASTRO HOTEL Tennessee Av. & Beach
Run'g water all rooms. European plan. $2 up daily. Special weekly. Free bath'g privileges. Elevator. Mrs. J. J. Joyce

SMITH'S FIRE-PROOF STORAGE
LOCAL & LONG DISTANCE MOVING
CRATING PACKING & SHIPPING
AGENTS ALLIED VAN LINES

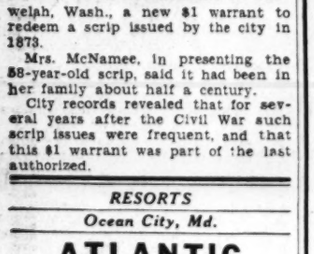

RUGS VACUUM CLEANED OR SHAMPOOED AND STORED
FURS FUMIGATED AND STORED IN MOTH PROOF ROOM
1313 YOU STREET, N.W.
PHONE NORTH 3342-43-44

ON THEIR WAY

Louis Johrden, Post Staff Photographer.

Representatives of the local Optimist Club, who left yesterday for Detroit to attend the convention of the International Optimist Clubs there this week. Other delegates motored there Sunday. Left to right, top, Frank Pierce; middle row, Fenton Leith and James Birch; bottom row, Cloise Crane, who will represent the District of Columbia in the oratorical contest, a feature of the convention, and John Lewis.

John Philip Sousa has written a march, "Kansas Wildcats," for Kansas State College.

Every resident of Springfield, Mo., receives an average of one letter a day, a five-day check-up disclosed.

COOL COMFORT TONIGHT

with a

GENERAL ELECTRIC FAN

A full-powered high quality 8-inch Fan—for bedrooms; and individual use in any room.

National Electrical Supply Co.
1328-30 New York Ave. N.W.
National 6800

FLY!
Keep Cool
1½c lb.
Open Planes
All Day Wednesdays
WASHINGTON-HOOVER AIRPORT

Weak—Run-Down—Tired

"It helped me wonderfully"

"LYDIA E. PINKHAM'S Vegetable Compound has helped me wonderfully. I was weak and rundown and tired. Often I would have to go to bed.

"I read about the Vegetable Compound in the South East Missourian. I have taken six bottles with good results.

"Now I am able to work every day. I will recommend your medicine to my friends.

"You can use this as a testimonial if you value it."—Miss Zelma Bollinger, R. R. No. 1, Box 15, Sedgewickville, Missouri.

Lydia E. Pinkham's VEGETABLE COMPOUND

MONEY BOOTLEGGER BIG WORRY TO SPAIN

Carabineers at Borders Have Hands Full to Prevent Export of Cash.

Mairid, July 7 (A.P.).—Spain's carabineers now have their hands full, and their new worries are shared by the republic's treasury department.

Besides keeping illegal imports from coming into the country, the border patrol must keep the country's cash from going out.

Soon after the establishment of the republic, Indalecio Prieto, minister of finance, decreed that no Spaniard could take more than 5,000 pesetas, about $500 in American money, out of the country.

His purpose was to stop a financial stampede of persons whose nerves could not stand the strain of governmental transition.

Hence the money bootleggers. Many of them are people of high social standing and dukes, counts and rich merchants have found their way into the records of border carabineers or republican jails.

The ink had hardly dried on Minister Prieto's decree when dispatches from border cities told of arrests of persons who had made several frontier crossings, each time with 5,000 pesetas.

Customs vigilance then was doubled, and money running now shows more subtlety.

One prominent banker remarked that everybody in Spain seemed to be going into the orange business—an export business offering easy and legitimate transfer of funds to other countries.

Also, in commercial circles it is said many invoices accompanying imported wares have shown surprising increases in purchase prices.

Has Shaved Fourteen Governors.

Boston, July 7 (U.P.).—John H. Charleston, who operates the Statehouse barber shop, has shaved every Massachusetts governor, fourteen of them, since the administration of the late Gov. Roger Wolcott. The veteran opened for business in 1897.

FILM TIME TABLES

Feature pictures are presented on the following schedules at the theaters named.

Columbia—"A Free Soul," at 11 a. m., 1, 3:15, 5:20, 7:20 and 9:30 p. m.

Fox—"The Holy Terror," at 11:54 a. m., 2:17, 4:35, 7:32 and 10:02 p. m. Stage shows at 1:29, 3:47, 6:54 and 9:14 p. m.

Palace—"I Take This Woman," at 12:05, 2:15, 4:40, 7:25 and 9:45 p. m. Stage shows at 1:30, 3:50, 6:40 and 9 p. m.

Earle—"Broad Minded," at 11:49 a. m., 2:14, 4:39, 7:32 and 9:57 p. m. Stage shows at 1:13, 3:38, 6:31 and 8:56 p. m.

R-K-O-Keith's—"Sweepstakes," at 11:18 a. m., 1:23, 3:28, 5:33, 7:38 and 9:43 p. m.

Metropolitan—"Men of the Air," at 11 a. m., 12:49, 2:38, 4:27, 6:16, 8:05 and 9:54 p. m.

Tivoli—"Big Business Girl," at 2:30, 4:20, 6:05, 7:55 and 9:45 p. m.

Ambassador—"Strangers May Kiss," at 6:15, 8 and 9:45 p. m.

Two Zoo Hyenas Kill Wolf in Cage

Salt Lake City, Utah, July 7 (U.P.) A wolf might have been a match against one hyena, but he couldn't withstand the charge of two.

Salt Lake Zoo keepers found that out the other day when they discovered the door between the hyena and wolf cages open. Inside the wolf's home was found the body of its inhabitant. The hyenas had managed to open the door and, simultaneously, sprang upon the wolf and killed it.

Prisoners Hold Homecoming Party

Detroit, July 7 (U.P.).—Fellow prisoners gave a home-coming party the other day when Anthony Marawski returned to his old place at the House of Correction. Cell No. 192 was cleaned out and ready when Marawski arrived.

Marawski is "in" for his usual offense, nonpayment of alimony. The term is a year. It is the eighth time he has been sent to the house for the same offense. In all he has served 1,023 days on previous commitments.

American Women Are Seen as Bosses

French Critic Marvels Over Obedience Here of Husbands.

Philadelphia, July 7 (U.P.).—American women order American men to do things for them that no Frenchwoman would think of suggesting to her husband, according to Mlle. Marguerite Raoulx.

"I felt embarrassed when I saw women ordering their men around," the vivacious French fashion expert declared. "It is always, 'Oh, Charlie, close the window,' or 'Pick up that.'

"In France it is different. The petite mademoiselle or the grande madame would never dare to tell monsieur what to do—at least in public.

"The French women always let the man think he is the boss; they would not think of telling him before other persons what is right to do.

"But I like the way you American women act."

PERMANENT WAVE
Including Finger Wave
GENUINE EUGENE
$5.00

DORATHY PERFECT $3.00
Expert Operators
Soft, natural appearing. As easy to care for as a natural wave. Ringlet ends.
ARTISTIC SHOPPE
Met. 7500 1329 F St. N.W.

AMUSEMENTS. PHOTOPLAYS.

WARNER BROS. THEATRES HEALTH-FULLY KOOL
EARLE
Now Playing
JOE E. BROWN
BROAD MINDED
ON STAGE
JOE PENNER
IN PERSON & OTHER ACTS
COMING SATURDAY
NEVER THE TWAIN SHALL MEET
BY PETER B. KYNE & 9 ACTS
METROPOLITAN
Now Playing
MEN OF THE SKY
COMING SATURDAY
Sigmund Romberg and Oscar Hammerstein II's Supreme Musical Romance,
CHILDREN OF DREAMS

NOW
A HOLY TERROR
SALLY EILERS
GEORGE O'BRIEN
STAGE
FANCHON & MARCO'S
5 VAUDEVILLE HEADLINERS
with MEL KLEE
FOX

MT. VERNON
STEAMER
Charles Macalester
Under U. S. Government Inspection
Leaves Seventh St. Wharf Daily
10 A.M. and 2:30 P.M.
Round Trip, 85c
Admission, 25c
Cafe and Lunch Counter on Steamer
Mount Vernon Not Open on Sundays

AMUSEMENTS PHOTOPLAYS.

LOEW'S PALACE
GARY COOPER NOW PLAYING
"I TAKE THIS WOMAN"
CAROLE LOMBARD
A PARAMOUNT PICTURE
On the Stage DAVE SCHOOLER "GET SET"

LOEW'S COLUMBIA
NORMA SHEARER NOW PLAYING
"A FREE SOUL"
with CLARK GABLE LIONEL BARRYMORE JAMES GLEASON
A Metro-Goldwyn-Mayer PICTURE

Temperature Just Right.
RKO **KEITH'S**
LAST 2 DAYS
Bereen's Tribute to the Turf!
SWEEPSTAKES
EDDIE QUILLAN
JAMES GLEASON LEW CODY
MARION NIXON
Also
MICKY MOUSE CARTOON
RKO-PATHE NEWS
Starting Friday
"LOVER COME BACK"
BETTY BRONSON
JACK MULHALL
CONSTANCE CUMMINGS

POST WANT ADS PAY

AMUSEMENTS. EXCURSIONS.

TODAY AT GLEN ECHO
FREE ADMISSION
AMUSEMENT PARK
ELKS ORPHANS PICNIC
MAC'S BALLROOM SPECIAL STUNTS
CRYSTAL POOL
9 A. M. TO 11:30 P. M.
ADULTS, 50c
KIDDIES, 25c
INCLUDES SWIM, LOCKER & TOWEL
MORE THAN FIFTY OTHER AMUSEMENTS

MARSHALL HALL
STEAMER
Charles Macalester
Leaves Seventh St. Wharf
Daily, 10 A. M., 2:30 and 6:45 P. M.
Sunday, 10:30 A. M., 2:30 & 6:45 P. M.
Free Dancing—Bathing—Amusements
Roy Boyd and His Orchestra
ROUND-TRIP, 50c

Every One Is Enthusiastic About

WOODLAND BEACH

On South River

The Beautiful Shore Resort Created for Its Readers by

The Washington Post

Subscribe for this paper and you can secure a charming site for a summer home of your own here for only

$93.00

THE WASHINGTON POST offers you an opportunity here that can't be matched anywhere. Think of it! A beautiful site for a summer home at such an amazingly low price! No wonder thousands are hastening to take advantage of this exceptional offer to assure themselves and their families of a summer vacation home for years to come.

WOODLAND BEACH, so conveniently located to both Washington and Baltimore, is fast becoming one of their most popular summer resorts. It is situated on a lovely stretch of waterfront on two beautiful coves of the famous South River, an arm of the Chesapeake. Here you can build a summer home at small expense and send your family away from the hot city.

All Lots Same Price — $9.00 Down — $3.50 Month

NO INTEREST CHARGE

How to Get There

WOODLAND BEACH is only 32 miles from Washington and 30 from Baltimore. It is reached from Washington via the Defense Highway (U. S. No. 50) to Camp Parole, then south across South River Bridge to Mayo Road, then follow signs direct to property. From Baltimore, follow Maryland State Route No. 2 to Annapolis, then Defense Highway (U. S. No. 50) west to Camp Parole and across South River Bridge to Mayo Road, following signs direct to property.

Hard-Surface Roads All the Way.

Fine Bathing—Boating—Fishing

What would a summer resort be without these three favorite recreations. You'll find them at their best at WOODLAND BEACH. Bathing here is safe for children. The sheltered coves offer a wonderful harbor for small craft, while fishing on the South River and in Chesapeake Bay is well known to lovers of this sport. The entire beach front has been reserved for the exclusive use of property owners here so that all may enjoy it.

A Wonderful Clubhouse

As a property owner at WOODLAND BEACH you automatically have all the privileges of membership in the beautiful Colonial Clubhouse erected and completely furnished by THE WASHINGTON POST. The Clubhouse will be given free to and controlled by an association of property owners now being formed.

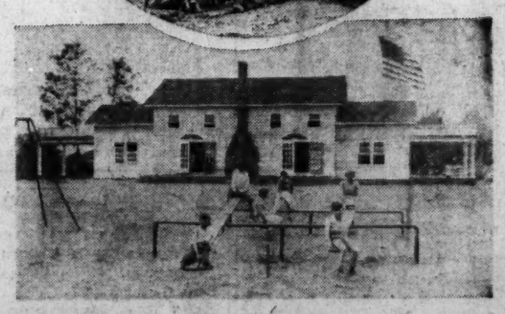

ACT NOW—BEFORE IT IS TOO LATE!

Come to our office today or mail attached coupon for full information. First Come, First Served

The Washington Post *Subscription Dept.*

Phones Nat. 4205, 3916, 3917

BOTH OFFICES OPEN EVENINGS

Baltimore Office Phones Calvert 3041-3042

THE WASHINGTON POST
SUBSCRIPTION DEPARTMENT,
PENNSYLVANIA AVENUE,
WASHINGTON, D. C.

Please see that I get full information in regard to Woodland Beach, without any obligation on my part, as soon as possible.

Name .....

Address .....

W.P. 7-8

HOOVERS SEE ERROR AID MACKS TO BEAT NATS, 7-3

This MORNING with SHIRLEY L. POVICH

NOTED AT GRIFFITH STADIUM: . . . Mr. Hoover on the scene . . . In Panama and white flannels . . . Presaging a moratorium in Washington base hits perhaps . . . But Lefty Grove's not going to pitch . . . It's Mahaffey for the A's . . . No . . . It's Earnshaw . . . Connie Mack pulls the first bit of strategy . . . Mahaffey warms up for 15 minutes . . . And Earnshaw goes into the box to pitch . . . After throwing exactly five balls in the bull pen After one day's rest . . . Mack doesn't spare 'em . . . It's Crowder for the Nats . . . 15,000 in the stands . . . Attracted by the Nats' 4-2 win Sunday . . . And the scoreless tie Monday . . . Manush walks in the first inning . . . Still trying for his hundredth hit of the season. Has had 99 since July 4 . . . But can't reach the century mark . . . Cronin in the same boat . . . Hasn't stuck his oar in front of a base hit since July 4 . . . And he still has 99 . . . Simmons has Cronin on the spot in the fourth . . . Doesn't move a step to gather in his hard hit liner . . . And dangles his glove in Ty Cobb's best approved fashion after the putout . . . But nobody mistakes him for Cobb out there . . . Although he would like it . . . Bluege sends Simmons back to the wall for his fly in the fourth . . . And you can hear the crash in the press box . . . Boley slams the A's third hit over Harry Rice's head for a double in the fifth . . . All of their hits have been doubles . . . And Earnshaw wipes the sweat from his eyes and makes the A's fourth hit . . . Also a double . . . That brings in Boley with the tying run . . . Earnshaw is rapidly taking rank as a hitting pitcher . . . He doesn't swing with that same air of resignation and futility that is considered stylish among big league pitchers . . . But takes a man's cut at the ball . . . The run broke up the A's streak of scoreless innings against Washington pitchers . . . Which had reached 15 . . . Including three by Marberry on Sunday . . . Eight by Hadley on Monday and four by Crowder . . . Fischer and Bolton best themselves in the bullpen when Crowder walks Boley . . . And Bluege ducks in in Joe Dugan's best approved manner to make a one-handed stop and throw of Haas' bunt . . . Averting imminent disaster . . . And Kuhel gets in the way of Cochrane's liner to end the inning . . . Johnson remembers how the Nats bunted Earnshaw to defeat on Sunday . . . And Kuhel got the sign in the fifth . . . But his first two attempts went foul . . . And he went down swinging like a pinwheel . . . Spencer pops to Boley high in the stratosphere . . . And Crowder drags his bat to the plate with all the alacrity of a member of the chain gang . . . The game's slowest moving pitcher . . . He makes a snail look like a rocket . . . Jimmy Dykes fouls one into the stands . . . It cascades down the rows and back onto the field . . . And a poacher scrambles out after it . . . Pure thievery . . . The ball belongs to Mr. Griffith . . . Ha. Ha . . . Dykes fouls four more . . . Crowder must have something on the ball . . . And Dykes lams a scorcher between short and third . . . But Bluege snares it in the webbing of his glove . . . One of his copyrighted stops . . . And Dykes is out . . . By twenty feet, no less . . . Gov. Ritchie also in a field box . . . Watching some of his Baltimore boys with the A's . . . Boley and Bishop and Earnshaw . . . Myer streaks to first on a bouncer to Boley . . . And is safe . . . Boley withers Dineen with a look and Dineen politely turns his back. Manush still trying for his hundredth hit . . . And gets it on a screamer down the first base line . . . That handcuffs Jimmy Foxx Who is not the world's greatest fielding first baseman . . . And Harry Rice scampers to third with great rapidity . . . Cronin still trying for his hundredth hit . . . And draws three straight balls from Earnshaw . . . Cochrane calls the pitcher into conference . . . And a strike comes sailing over . . . So does another . . . But Cronin bunts it down the first base line . . . Scoring Rice . . . But he is out at first . . . Sammy West misses two strikes by two feet aggregate . . . Fouls two and the count is three and two . . . And misses the third strike by one more foot . . . A slow ball that catches him off balance . . . Mr. Earnshaw is using the old noodle for something other than a stabilizer . . . Crowder walks Boley on five pitches opening the seventh . . . And there is more activity in the Nat's bullpen . . . Marberry and Gharrity join Fischer and Bolton . . . The dangerous Mr. Earnshaw at the bat . . . Takes the

Continued on Page 15, Column 1.

3 Youths Win Posts on City Golf Team

Burton, Connelly and Will Top Municipal Qualifying.

Will Go to St. Paul; 15-Year-Old Boy Among Squad.

By HENRY LITCHFIELD WEST.

BRADLEY H. BURROWS, Robert Burton, Harlan Will and John J. Connelly will represent the District public links as the Washington Team at the national public links championship tournament to be held at St. Paul, Minn., during the first week in August. Burrows was automatically eligible to compete by reason of qualifying at Jacksonville last year but the other three players yesterday came through a field of 58 golfers in three 188-hole rounds, medal play, on the East Potomac Park course.

Burton led the field with a total of 232, while Will and Connelly tied at 233. Burton's score was all the more remarkable because he was not among the leaders at the end of the first 18 holes and his chances had apparently gone glimmering when he played the forenoon round yesterday in 83 strokes. However, he went out and under the hot sun shot the first nine of the afternoon struggle in 34, followed by a 36 for the second nine. His 70 was the best 18-hole round of the day.

Connelly Leads Field In Morning.

When all the cards had been turned in for the morning round Connelly led with a total of 154, closely followed by Will with 156 and Wesley Billings, whose name was at the head of the list at the close of the first day, with 157. W. H. Miller, who had tied with Billings, each 77, at the end of the first round, had blown up with 87 strokes and was out of the running. Burton was far in the rear with 162 and not until he reported his nine in 34 was he regarded as a contender, although no other player had scored better than 37. Connelly was so far in the lead that he merely had to coast home. He might easily have won the medal instead of Burton but unfortunately took three strokes over par on the last three holes.

The remarkable feature of the result is that no team ever went from Washington to a public links championship composed of so many young golfers. Burrows, a poultry dealer in the Western Market, is the veteran of the quartet and he is only 24 years of age. Burton, who recently graduated from Tech High School, where

Continued on Page 15, Column 6.

Chisox Rally in 12th To Beat Browns, 10-8

St. Louis, July 7 (A.P.).—Big Chad Kimsey, slugging pitcher for the Browns, weakened momentarily in the twelfth inning here today and the Chicago White Sox took the final game of the series, 10-8. Kimsey, pinch hitting for Walter Stewart in the ninth, cracked out a home run to tie the score. In the twelfth Simons drove in Watwood and Blue with a sizzling single for the margin of victory.

Red Faber, who relieved Thomas in the eighth, was credited with the victory. No strike outs were registered during the twelve innings.

Chicago.	AB	H	O	A	St. Louis.	AB	H	O	A
Blue,1b...	5	3	13	0	Schulte,cf..	5	2	6	0
Simons,cf.	6	3	9	0	Melillo,2b..	6	3	2	3
R'nolds,rf.	5	1	1	1	Goslin,lf...	5	1	4	1
Fonseca,lf.	5	1	7	0	Kress,3b,ss.	6	1	3	5
Appling,ss.	5	1	2	8	Ferrell,c...	6	2	1	0
Kerr,2b..	5	0	3	5	Jenkins,rf	4	1	1	0
Jeffries,3b.	5	1	1	2	McNeely,rf.	1	0	0	0
Grube,c...	5	1	0	0	Burns,1b..	4	1	17	0
Thomas,p.	3	1	0	1	Levey,ss...	2	0	2	3
Faber,p...	1	0	0	1	Storti,3b...	3	0	0	0
McKain,p.	0	0	0	0	Stewart,p..	3	1	0	3
*Watwood.	1	1	0	0	Kimsey,p..	2	1	0	2
Totals..	46	13	36	16	Totals..	47	13	36	17

*Batted for Faber in twelfth.

Chicago	0	1	0	0	4	0	0	3	0	0	0	2	—10
St. Louis ...	0	0	2	0	1	0	2	2	1	0	0	0	— 8

Runs—Blue (2), Simons (2), Reynolds, Fonseca, Appling, Grube, Thomas, Watwood, Schulte (2), Ferrell, Jenkins, Burns, Levey, Stewart, Kimsey. Errors—Jeffries (2), Storti. Runs batted in—Melillo (3), Jenkins (2), Stewart, Kimsey, Simons (2), Reynolds (2), Appling (2), Blue, Kerr, Jeffries. Two-base hits—Fonseca, Melillo, Burns, Stewart. Three-base hits—Reynolds, Appling. Home runs—Schulte (2), Jenkins, Kimsey. Sacrifices—Reynolds, Fonseca, Burns. Double plays—Jeffries to Kerr to Blue; Kimsey to Kress to Burns. Left on bases—Chicago, 3; St. Louis, 10. First base on balls—Off Stewart, 1; off Thomas, 3; off Faber, 3. Hits—Off Stewart, 10 in 8 innings; off Kimsey, 3 in 3 innings; off Thomas, 9 in 7 1-3 innings; off Faber, 3 in 3 2-3 innings; off McKain, 1 in 1 inning. Wild pitch—Thomas. Winning pitcher—Faber. Losing pitcher—Kimsey. Umpires—Hildebrand, Moriarty and Campbell. Time of game—2 hours 24 minutes.

Primo Named Next Foe of Schmeling

September Battle Is Arranged by Garden and Joe Jacobs.

Commission's Ban on Both May Force Bout Out of State.

By HENRY M'LEMORE
(United Press Staff Correspondent).

NEW YORK, July 7 (U.P.).—Primo Carnera—the ambling Alp to you—who, according to his own managerial board of control is unfit to meet first-flight competition, has been named to meet Max Schmeling for the world's heavyweight championship in September.

Carnera was elected as the champion's next opponent today following a conference between Joe Jacobs, Schmeling's manager, and President William F. Carey, of Madison Square Garden. Tomorrow Jacobs, Carey and Leon See, Carnera's boss-herder, will go into a huddle and make things official. The most official act, by the way, will be the posting of a $25,000 forfeit by See.

Side-Track of Carnera Was Expected.

Prior to today's developments it was believed that the cumbersome Italian would be sidetracked in favor of the winner of the July 22 bout between Mickey Walker, one-time king of the 160-pounders, and Jack Sharkey, the strong man from Boston.

However, Joe Jacobs, cautious to a fault, informed the Garden he preferred Carnera to Sharkey or any man who could whip the Bostonian. Jacobs' preference is not hard to understand when it is remembered that Sharkey all but knocked Schmeling's ears off before fouling the German in their 1930 bout.

Carnera's selection means that unless the New York State Athletic Commission has a change of heart, the title bout will not be held in this State. Schmeling's title was vacated and the champion suspended when he refused to defend his title against Sharkey here this summer.

Carnera, who has had his share of troubles since landing in this country, is likely to be suspended a second time by the New York Commission for his dealings with Schmeling. Under the commission's rules a fighter who deals with a suspended boxer is subject to suspension himself.

Carnera came up for discussion at the commission meeting today. The ring moguls notified See that in the future all of Carnera's opponents must be approved by them and that all "exhibitions" were out.

Major League Statistics

AMERICAN LEAGUE.
STANDING OF THE TEAMS.

	W.	L.	Pct.
Philadelphia....	52	21	.712
WASHINGTON.........	48	28	.632
New York............	39	31	.557
Cleveland	37	37	.500
St. Louis...........	33	41	.446
Boston	28	41	.406
Detroit	28	47	.373
Chicago..............	27	46	.370

TODAY'S GAMES.
Philadelphia at Washington.
Boston at New York, 2 games.
Cleveland at Chicago.
St. Louis at Detroit.

YESTERDAY'S RESULTS.
Philadelphia, 7; Washington, 3.
Chicago, 10; St. Louis, 8 (12 innings).
Boston-New York, rain.
Others not scheduled.

NATIONAL LEAGUE.
STANDING OF THE TEAMS.

	Won.	Lost.	Pct.
St. Louis..............	46	30	.605
New York...............	40	30	.571
Chicago	41	32	.562
Brooklyn	42	33	.560
Boston	37	36	.507
Philadelphia	32	42	.432
Pittsburgh	29	41	.414
Cincinnati	26	49	.347

YESTERDAY'S RESULTS.
Chicago, 14-6; St. Louis, 2-3.
Brooklyn, 5; Philadelphia, 1.
New York-Boston, rain.
Others not scheduled.

TODAY'S GAMES.
Brooklyn at Boston.
New York at Philadelphia.
Pittsburgh at Cincinnati.
others not scheduled.

FLORIDA RACING BODY MEETS

Associated Press Photo.

Here are the members of Florida's State Racing Commission at their first meeting to receive applications for permits to operate tracks under the new State law. They are, left to right: M. M. Harrison, Miami; R. L. Sweger, Quincy; R. N. Dosh, Ocala; Chairman L. D. Reagin, Sarasota, and Secretary M. H. Mabry, Tampa.

ON THE SIDELINES by BRIAN BELL

THE boys can refrain from dusting off the old stories that Dempsey will fight again. He never will. The Manassa Mauler expects to climb into hundreds of rings in the next few years, but he will put on no gloves inside the inclosure. Instead he will watch the leather-covered hands of two other fellows. Dempsey, the former champion, now has an ambition to be the champion referee, but fighter, no sir.

"The old urge is gone," says Jack. "I feel that I could not justify the ambitions of my friends were I to go back. I also know that I could not be at my physical best.

"I will be 36 in June, three or four years past the accepted fighting limit. I have kept in fair shape and have tried to work myself up to intensive training but the spark is not there."

THE GAME'S BEEN GOOD.

Dempsey expects to remain very close to the boxing game and never will be very far away.

"The game's been good to me," he says, "and I'm attached to it for keeps. I'll referee, or promote, and hope to be right in there at the finish.

"If I had a son I would want him to be in the game, too. The game makes of you what you make of yourself.

"I'm enjoying the popularity that seems to roost with me now. I can't explain and don't try. Possibly the public feels that I gave the best I had and tried to be a man about it in defeat and they've been a lot nicer to former Champion Dempsey than they were to Champion Dempsey."

Dempsey is making a "comfortable living" from his activities as a referee. He describes his financial condition as fair, "not thin, not fat."

Speaking of financial matters, he sums it up:

"I saved, lost through some unfortunate speculations and have given away several chunks. Only hope I can make enough to still give a lot away to less fortunate pals."

WILLARD NO PALOOKA.

Tom Jones is one man in the fight game who will offer rebuttal in any debate based on the statement that Jess Willard was not a great champion.

"When Jess fought Jack Johnson at Havana he could have whipped any man in the world," Jones declares.

Jess was a great all-around athlete. He could run, jump, swim, and ride horseback as well as any of them.

"Willard's chief trouble was that when he became champion he refused to have anything to do with his old associates.

"Jess told me the reason for this was that some of them never had given him any consideration before he became champion and after he won the title and amounted to something in the business, he refused to have anything to do with them."

Front Royal Stars Swamp Luray, 13-3

Special to The Washington Post.

Front Royal, Va., July 7.—The All-Stars defeated the Luray Club here this afternoon, 13 to 3. Eastham, pitching for the locals, allowed six hits while J. Dovel pitching for the visitors was touched for 12.

Luray.	AB	H	O	A	All-Stars.	AB	H	O	A
Price,3b...	3	1	1	3	Nesbit,cf...	4	1	3	0
Slater,2b..	4	0	1	2	Simpson,1b	5	3	12	0
Campbell,c	3	0	3	0	Shiner,1b..	0	0	2	0
Burner,ss.	4	3	3	3	Ly.McF'l,3b	5	3	0	0
L.Dovel,lf.	4	1	3	0	La.McF'l,2b	4	1	2	2
H'fman,rf.	4	1	0	0	Armstr'g,lf	4	1	1	0
Baker,cf..	1	0	3	0	Hines,rf...	4	0	0	0
Simmons,p	1	0	0	1	H.D'ning,ss	4	0	3	7
Crim,1b...	4	0	10	0	E.Casar'ti,c	2	2	3	1
J.Dovel,p..	4	0	0	0	Eastham,p.	5	2	1	2
Totals..	32	6	24	8	Totals...	38	12	27	12

Luray	1	0	0	0	0	0	2	0	0	— 3
All-Stars	0	2	6	0	0	3	2	0	x	—13

Runs—Campbell, Burner, L. Dovel, Nesbit, Simpson (2), Lyle McFall (2), Lacy McFall, Armstrong, Hines, H. Downing (2), E. Casarotti (2), Eastham. Errors—Price, Slater, Campbell, Lyle McFall. Runs batted in—Cassarotti (2), Eastham (3), Lacy McFall (2), Armstrong, Simpson, Lyle McFall, Burner, Hoffman (2). Two-base hits—Burner (2), Eastham. Double play—Lacy McFall to Downing to Simpson. First base on balls—Off J. Dovel, 4; off Simmons, 1; off Eastham, 4. Struck out—By Eastham, 3; by Simmons, 1; by Dovel, 1. Wild pitch—Dovel. Hit by pitched ball—By J. Dovel (Armstrong, Downing). Umpires—Saffell and Thompson.

Alexandria Sports

ALEXANDRIA, Va., July 7.—"We expect to stage a big water carnival the latter part of the month," Prex Wilson, director of the municipal playground system, announced today. The aquatic events scheduled here for Saturday, July 4, were postponed because of lack of entries.

An elaborate summer program for the youngsters who visit the playgrounds is planned by Wilson. He plans to organize baseball leagues, a tennis tournament and also proposes to stage the Alexandria horse-shoe finals on the grounds at the municipal pool.

Wilson is coaching the American Legion Juniors, who will enter the State championship junior baseball series at Danville in August. The players are working out daily and the squad has been cut from 40 players to 15.

The Virginia Juniors will travel to Fredericksburg, Va., on Friday for a game with the Elks Juniors. This is the second game of a series. The Virginia Juniors won the first encounter, 8 to 2. The following players will make the trip: Francis Gorman, Dickie Elift, L. Baber, M. Carr, H. Gensmer, F. Pullman, H. Travers, M. Nugent, L. Schriener, L. Scott, K. Mumford, G. Zimmerman, J. Sperling, and J. Hudson. Dickie Clift will pitch.

The Del Ray Athletic Club will mix with the Aancostia Eagles in a contest on Edward Duncan Field on Sunday afternoon at 3 o'clock. Manager Ted Miller completed arrangements for the game today.

Robins Clout Timely To Down Phillies, 5-1

Philadelphia, July 7 (A.P.).—Timely hitting behind the steady pitching of Babe Phelps gave the Brooklyn Robins a 5 to 1 triumph over the Phils today and squared the series. The victory pulled the Robins within a half-game of second place.

Finn drove in the first Brooklyn run in the second with an outfield fly and Babe Herman sent two more across in the third with a double after Frederick and Gilbert had walked. Successive singles by Wright, Finn and Lopez after O'Doul had walked proved the last two in the sixth.

Brooklyn.	AB	H	O	A	Phila.	AB	H	O	A
Freder'k,cf	2	1	2	0	Brickell,cf.	2	1	1	0
Gilbert,3b.	4	0	1	0	Lee,lf..	2	1	2	0
Herman,rf.	3	2	4	1	Bartell,ss.	4	2	3	3
Bis'ette,1b	5	1	13	1	Klein,lf,rf..	4	1	1	1
O'Doul,lf..	3	1	2	0	Arlett,1b..	4	1	7	2
Wright,ss..	3	2	3	3	Whitney,3b	4	2	2	5
Finn,2b..	3	1	1	4	Davis,c...	4	1	5	2
Lopez,c...	4	1	1	0	Koster,rf,cf	4	0	4	0
Phelps,p..	4	0	0	3	Friberg,2b.	2	0	1	1
Quinn,p...	0	0	0	2	Mallon,2b..	1	0	0	2
					Bolen,p...	2	1	1	1
					P'lenstein,p	0	0	0	0
					*McCurdy.	1	1	0	0
					†Hurst....	1	0	0	0
Totals..	33	9	27	14	Totals...	35	11	27	17

*Batted for Friberg in eighth.
†Batted for Bolen in eighth.

Brooklyn	0	1	2	0	0	2	0	0	0	—5
Philadelphia	0	0	0	0	0	0	0	1	0	—1

Runs—Frederick, Gilbert, O'Doul (2), Wright, McCurdy. Error—Koster. Runs batted in—Finn (2), Herman (2), Lopez, Bartell. Two-base hits—Herman, Arlett. Stolen base—Wright. Double plays—Herman to Wright, Bolen to Whitney to Bartell to Arlett, Bissonette to Wright to Bissonette. Left on bases—Philadelphia, 7; Brooklyn, 8. First base on balls—Off Bolen, 6; off Pallenstein, 1. Struck out—By Bolen, 3. Hits—Off Bolen, 8 in 8 innings; off Pallenstein, 1 in 1 inning; off Phelps, 9 in 8 innings; off Quinn, 2 in 1 inning. Winning pitcher—Phelps.

CUBS DEFEAT CARDINALS IN PAIR

Dan Taylor's Pinch Triple Wins 2d, 6-3; Opener Is Rout.

CHICAGO, July 7 (A.P.).—Dan Taylor, pinch hitter for Jurges in the eighth inning with the bases loaded, drove a double to left field, cleaning the bases and giving the Cubs a 6 to 3 victory over the St. Louis Cardinals in the second game of a double-header today. The Cubs won the opener, 14 to 2, and advanced to third place by the clean sweep.

Flint Rhem was opposed by Bush, Malone and Blake, Malone getting credit for the victory. Bush departed after three runs had been scored off him, giving St. Louis the lead.

Malone turned back the Cardinals in order during the seventh and eighth, and then the Bruins struck. Hornsby singled, Stephenson forced him and Hartnett fanned. But Grimm doubled to center and Blair, a pinch hitter, was purposely passed.

Dan Taylor batted for Jurges and doubled to left scoring the three runners. English singled to score Taylor with a superfluous run. Blake held St. Louis safe in the ninth.

FIRST GAME.

St. Louis.	AB	H	O	A	Chicago.	AB	H	O	A
Ada's,3b,ss	6	2	0	4	J'ges,3b,2b	5	1	0	5
J.Wilson,c	3	1	7	0	English,ss.	4	2	7	2
Gonzales,c	1	0	0	0	Cuyler,rf..	4	1	2	0
Watkins,rf	3	0	6	0	L.Wilson,cf	5	4	1	0
Collins,1b	4	0	3	1	Hornsby,2b	3	0	0	0
R'ttger,lf.	4	0	2	0	Bell,3b....	1	0	0	0
High,2b,3b	1	1	1	0	Ste'son,lf..	5	3	1	0
Martin,cf.	4	2	1	0	Moore,lf..	0	0	0	0
Flowers,ss	2	0	2	2	Hemsley,c.	5	1	7	1
Frisch,2b.	1	1	1	0	Grimm,1b.	4	2	9	1
Hallahan,p	2	0	0	0	Blair,1b...	0	0	0	0
Johnson,p	1	0	1	0	Root,p....	5	2	0	1
*Orsatti..	1	0	0	0					
Totals.	32	7	24	7	Totals..	41	16	27	10

*Batted for Johnson in ninth inning.

St. Louis	0	0	0	0	0	0	2	0	0	— 2
Chicago	3	0	0	0	0	9	2	0	x	—14

Runs—High, Martin, Jurges (2), English (3), Cuyler (2), L. Wilson (2), Hornsby, Stephenson, Hemsley, Grimm (2). Errors—Martin, Flowers. Runs batted in—Cuyler, L. Wilson (3), Hornsby, Jurges, Stephenson (2), Bell, Hemsley, Grimm (2), Root, Frisch, Johnson. Two-base hits—J. Wilson, Adams, Root, Hemsley, Grimm, Martin, English, Stephenson. Stolen bases—J. Wilson, Watkins. Double plays—Hemsley to Jurges to Hemsley; Grimm to English to Grimm. Left on bases—St. Louis, 8; Chicago, 8. First base on balls—Off Hallahan, 5; off Root, 5. Struck out—By Hallahan, 6; by Root, 6. Hits—Off Hallahan, 9 in 5 2-3 innings; off Johnson, 7 in 2 1-3 innings. Wild pitch—Hallahan. Passed ball—J. Wilson. Losing pitcher—Hallahan. Umpires—Reardon, Magerkurth and McGrew. Time of game—Two hours and 7 minutes.

St. Louis.	AB	H	O	A	Chicago.	AB	H	O	A
Adams,ss..	4	0	2	1	Jurges,3b..	4	0	0	4
Watkins,rf	4	2	1	0	§D.Taylor..	1	1	0	0
Frisch,2b..	4	1	2	3	Bell,3b....	0	0	0	1
Collins,1b.	4	1	7	0	English,ss..	5	2	6	4
Roettger,lf	3	1	1	0	Cuyler,rf...	4	2	1	0
High,3b...	4	2	0	2	Wilson,cf..	4	0	0	1
Martin,cf.	4	2	6	0	Hornsby,2b	4	3	3	2
Mancuso,c.	4	0	5	1	Steph'n,lf..	3	0	1	0
Rhem,p...	3	0	0	3	Hartnett,c.	3	1	6	0
*Bottomley	1	0	0	0	Grimm,1b..	3	2	10	1
					Bush,p....	1	0	0	3
					†Moore....	1	0	0	0
					Malone,p..	0	0	0	0
					‡Blair.....	0	0	0	0
					Blake,p....	0	0	0	0
Totals..	35	9	24	10	Totals...	33	11	27	16

*Batted for Rhem in ninth.
†Batted for Bush in sixth.
‡Batted for Malone in eighth.
§Batted for Jurges in eighth.

St. Louis	0	0	0	1	0	2	0	0	0	—3
Chicago	0	0	0	1	0	1	0	4	x	—6

Runs—Watkins (2), Roettger, D. Taylor, Cuyler (2), Stephenson, Grimm, Blair. Errors—Mancuso, English. Runs batted in—Hornsby, Collins, Martin, Hartnett, D. Taylor (3), English. Two-base hits—Grimm (2), Cuyler, Hornsby, Hartnett, D. Taylor, High. Stolen base—English. Sacrifice—Bush. Double play—Hornsby to English to Grimm. Left on bases—St. Louis, 6; Chicago, 8. First base on balls—Off Bush, 1; off Rhem, 4. Struck out—By Bush, 3; by Blake, 1; by Rhem, 5. Hits—Off Bush, 8 in 6 innings; off Malone, 0 in 2 innings; off Blake, 1 in 1 inning. Wild pitch—Bush. Winning pitcher—Malone. Umpires—Magerkurth, McGrew and Reardon. Time of game—One hour 57 minutes.

Bluege's Wild Toss Gives Athletics 2 Runs in 7th; Lead Is Now 5 1-2 Games

EARN PSHAW

PHILADELPHIA.	AB.	R.	H.	PO.	A.	E.
Bishop, 2b.	2	2	2	3	4	0
Haas, cf.	4	1	1	3	0	0
Cochrane, c.	5	1	1	4	1	0
Simmons, lf.	4	1	2	5	0	0
Foxx, 1b.	5	0	2	7	0	0
Miller, rf.	5	0	0	1	0	0
Dykes, 3b.	4	0	0	3	2	0
Boley, ss.	3	2	1	1	1	0
Earnshaw, p.	4	0	1	0	1	0
Totals	36	7	10	27	9	0

WASHINGTON.	AB.	R.	H.	PO.	A.	E.
Myer, 2b.	4	0	2	4	1	0
H. Rice, rf.	4	1	1	0	0	0
Manush, lf.	3	0	1	3	0	0
Cronin, ss.	3	0	0	1	2	1
West, cf.	4	1	2	3	1	0
Bluege, 3b.	4	0	0	2	3	1
Kuhel, 1b.	4	0	1	10	1	0
Spencer, c.	4	1	1	4	1	0
Crowder, p.	2	0	0	0	1	0
Fischer, p.	0	0	0	0	0	0
*Hargrave	1	0	0	0	0	0
Totals	33	3	8	27	10	2

*Batted for Crowder in the seventh.

Philadelphia....	0	0	0	0	1	0	3	0	3	—7
WASHINGTON..	0	0	1	0	0	1	0	0	1	—3

Runs batted in — H. Rice, Earnshaw, Cronin, Cochrane, Foxx, Kuhel. Two-base hits — Bishop, Simmons, Spencer, Boley, Earnshaw, Kuhel, Foxx. Three-base hits — Cochrane, Simmons, West. Sacrifices—Crowder, Haas, Cronin. Double plays—Bluege to Myer to Kuhel. Left on bases—Philadelphia, 8; Washington, 6. First base on balls—Off Earnshaw, 1; off Crowder, 4; off Fischer, 1. Struck out—By Earnshaw, 4; by Crowder, 3; by Fischer, 1. Hits—Off Crowder, 7 in 7 innings; off Fischer, 3 in 2 innings. Wild pitch — Fischer. Umpires—Owens, Dinneen and McGowan. Time of game—Two hours and twenty minutes.

GROVE IS DUE TO TWIRL TODAY

Brown on Mound for Nats in Effort to Cut A's Lead.

NEXT to seeing his team win ball games, Connie Mack, Philadelphia manager, gets his greatest delight in crossing the scribes as to his probable starting pitcher. Yesterday, everyone figured that he would give his mound assignment to Lefty Grove, so what does Connie do but let Roy Mahaffey do the warming up before the game and then, at the last minute, switch to George Earnshaw.

Connie certainly won the guessing contest this time, for no one had any idea that the big right-hander would do a comeback after having toiled in a tight game Sunday, only two days back.

The dope is that Mac will use Grove today, an open date on the schedule which is being used to play off Monday's no decision game, but you never can tell. Manager Walter Johnson plans to use Lloyd Brown, who has complained that he has not been getting enough work. He should get it today, as both teams will be out to cop the game, which carries with it the series edge and means a difference of six and a half games or four and a half games between the leaders and the home gang.

Play was delayed a few moments yesterday while Umpire Dineen helped escort the movie men, gathered in front of President Hoover's box, off the field.

Bishop greeted Crowder like a long-lost brother, crashing his first pitch to deep right-center. Fast handling of the ball, West to Cronin to Bluege, nipped the runner at third, much to the delight of the cash customers.

Haas, second up, also hit the ball hard, but Heinie Manush snared the liner.

Earnshaw walked Manush on four straight balls with two dead in the Nats' opener, but this helped none because the game was played here instead of in Philadelphia. In the Elephants' menage, Cronin's looper to left, which followed, would have been a home run.

West opened the second with a

Continued on Page 15, Column 2.

Nats' Lead Wiped Out by 3-Run Rally Aided by Luck.

Breaks Up Box Duel of Earnshaw and Crowder.

By FRANK H. YOUNG.

PRESIDENT HERBERT HOOVER, accompanied by Mrs. Hoover and several dignitaries of the Government, was among the 13,000 who turned out to see the Nationals and Mackmen battle yesterday. It is said he has never seen the Washington Club win or the Philadelphia Club lose since he became head of the Nation, and perhaps this can be blamed for the Nats' 7-to-3 defeat, which sent them five and a half games back of the leaders.

But the President can not be held entirely responsible, for a costly and unnecessary error by Third-baseman Ossie Bluege is what actually spilled the beans after "Lady Luck" had stepped in and caused a double-play tap off Mule Haas' bat to hop over Buddy Myer's head in the seventh, when the visitors came from behind and scored enough runs to give them victory.

Nats Leading Until Seventh.

The Nationals were leading, 2 to 1, when the seventh round opened. Boley coaxed a walk and Pitcher George Earnshaw fanned. Then Bishop singled the runner to third and Haas rolled sharply to Myer. With a twin-killing in sight, the ball hopped over the second-sacker's head for a hit and the tying run scored, with Bishop going to third. On Cochrane's bounder to Kuhel, Bishop was trapped between third and home and it was here that Bluege handed the A's the game on a silver platter.

Had Catcher Roy Spencer done his bit, Bluege would not have made his miscue. Bluege took Kuhel's throw and pegged to Spencer. The latter should have run Bishop back toward third and nailed him with one throw or at least have touched one of the runners, for Haas also had advanced to third on the rundown. But Spencer and Bluege played a game of long-distance catch and it was during this that one of the third baseman's pegs hit Bishop on the shoulder and bounded toward the Philadelphia dugout. Before the ball could be retrieved, both Bishop and Haas scored. Crowder then intentionally passed Simmons and Miller ended things by hitting into a double play.

Although the Mackmen won by a four-run margin, the regulation game might have ended in a tie and the two teams might have been playing yet had Bluege and Spencer played this run-down correctly, for it was because the Nats were behind that Manager Johnson later yanked "General" Alvin Crowder, who had pitched good ball, and used Carl Fischer, off whose delivery three more runs were molded, to finish out the string.

Crowder and Earnshaw Stage Duel.

Until this seventh round, the game had been a pretty mound duel between Crowder and Earnshaw, the latter pulling an "iron man" stunt by coming back after only a one-day rest. Crowder granted doubles to the first to face him in both the first and second innings but managed to avert an alien score. In the first, Bishop was nailed trying to stretch his drive into a triple, while Simmons died on second watching Foxx fan, Miller popped to Kuhel and Dykes foul to Bluege.

The Nats broke the ice in their third, the result of Spencer's opening double, Crowder's sacrifice, and Harry Rice's single after two were out. In the fifth, Boley and Earnshaw doubled successively with one dead to knot the string and Crowder did some good pitching to prevent further damage.

One round later, the Johnsons forged to the front again, once more counting on two hits. Myer led off with one and was forced by Harry Rice. The latter went to third on Manush's single through Foxx, and Cronin then scored him with a nobby "squeeze" bunt.

Fischer Grants Three Runs in 9th.

Hardly had the cheering for this died down when Bluege took all of

Continued on Page 15, Column 2.

Champion of Heavyweights Not Always Superman, So Crown May Befall Carnera

By WESTBROOK PEGLER.
Special to The Washington Post.

CLEVELAND, July 7.—Being no candidate for public office, I can afford to be frank in my belief that Primo Carnera is a good prize fighter and likely to succeed to the title and prerogatives of Gene Tunney. This is a tactless and wrong minded admission. It is popular to believe that all male Swedes are named Ole, that Germans pour beer on their oatmeal and that Primo Carnera is a bum, just as it used to be fashionable to think that any Nordic fighting with nothing but his nude fists could lick ten Mexicans armed with pistols and knives.

The fact that Primo's career has been directed in large part by some of our most prominent sinister characters, who raided the sticks for victims and made them hold still for Primo, is of no weight against my proposition. Admittedly Primo has fought only incompetents and derelicts, but a backward glance will show that such types have always been preferred by the champions on their way up. And all the champions had the assistance of managers who were willing to help fate and destiny along by means inconsistent with the principles of sportsmanship.

Disregarding his two outings with Willie Stribling in Europe, which do not appear to have been serious fights, Primo has had only two bouts with an opponent about the grade of, let us say, palooka, and perhaps I am flattering Jimmy Maloney at that. Mr. Maloney beat Carnera once and ran a scant second to him the other time, only to be knocked out in a round soon afterward by Ernie Schaaf. So, on his record, Primo is not a very logical contender, remembering, however, that the managers, politicians and promoters and not the contenders themselves always have supplied the logic.

It is interesting to compare the present day rating of Gene Tunney with the opinion of him that was generally held before his first fight with Dempsey. In a couple of years Gene has become a legend of marvelous skill and power, to the complete neglect of that time, not long before he won the title, when he and Jack Renault, an old and indifferent

Continued on Page 15, Column 8.

WEST MEN'S WEAR

Keep Cool These Days—in

White Linen SUITS

$13.50

Two pieces, coat and trousers, of good quality Linen—Tailored with an excellence of workmanship usually obtainable only in suits of much higher price.

Sidney West, Inc.
14th & G Sts.
EUGENE C. GOTT, President.

AUTOMOBILES
AT WESCHLER'S
Auto Auction
613 G St. N.W.
TODAY
Wed., July 8th, 10 A.M.

PRO-TEX-U-CABS

SENATORS and ATHLETICS PLAY AGAIN TODAY

Go Out and Root for Walter's Boys in a

35¢ ZONE

PRO-TEX-U CAB

UNION DRIVERS

"LOOK FOR THE SILVER TOP"

SAFETY—COURTESY WITH PROTECTION

DISTRICT 7101

WOODWARD & LOTHROP
THE MEN'S STORE, Second Floor

LOUNGING ROBES
For Warm Weather Comfort While Traveling or at the Beach

For idle hours of rest, at home, at the beach or while traveling, these robes are ideal. Carefully tailored of madras, cheviots and broadcloth—easily laundered—cool—durable. Distinctive patterns and two-tone trimmed.

$3.95

THE MEN'S STORE, SECOND FLOOR

SCHMELING'S VICTORY IS REGARDED AS BOON TO BOXING

German's Win Is Boon to Boxing

Schmeling Now Ripe to Restore "Gates" of Dempsey Era.

Max Demonstrates He Is True Champion in Title Defense.

By CHARLES DUNKLEY.

CHICAGO, July 7 (A.P.).—Max Schmeling's decisive victory over Young Stribling was the biggest stimulant the boxing industry has received since the days when Jack Dempsey built the heavyweight championship into a pot of gold.

It also proved that Schmeling is a world's heavyweight champion in about every sence of the word, a titleholder game and enduring. Whatever doubt there was—and there appeared to be plenty—concerning Schmeling's right to the title was convincingly dispelled by his achievement in battering the pride of the South into submission to the surprise of the boxing world.

Few titleholders had ever been so overwhelmingly picked to lose a fight as was Schmeling up to the time he entered the ring to face Stribling. It could not be attributed to personal unpopularity, for Schmeling has the personality that makes friends. It was simply because the great majority of fight experts could not make themselves believe that he was a real champion after Schmeling acquired the title on a foul from Jack Sharkey.

Ridiculed Since Gaining Title.

The foul ending of that fight left a sour taste with the public, which refused to take the new titleholder seriously. He was subjected to more than his share of ridicule in the thirteen months that passed between the time he won the title and his defense of it.

But Schmeling proved his class, proved himself a true champion who is going to be mighty tough to dethrone. He displayed stamina, power and perfect physical condition that was almost unbelievable. He never took a deep breath once during the fifteen rounds and absorbed Stribling's blows with a smile.

Schmeling revealed that he had developed a left hand that was comparable to Stribling's, one of the cleverest heavyweights of recent years. He also showed that he had improved his right hand, developed a short uppercut, delivered from the inside that seriously damaged his challenger. It was in his ability to box that Schmeling was a distinct surprise. Before the Stribling battle Schmeling was regarded as only a tough fellow, capable of assimilating punishment and retaining enough of his strength and punching ability to make it always dangerous, but in exchanges with the Georgia heavyweight Schmeling frequently outjabbed him.

Absorbed Punches Skilfully.

Although Schmeling appeared to take more punches than necessary he was a very deceiving catcher. He took lots of them on his gloves, elbows or shoulders, blocking skillfully.

The heavyweight situation has been tremendously improved in a financial way by Schmeling's victory. The heavyweight champion is the hub around which the sport revolves and if the public is interested in him, his popularity is reflected in the gate receipts. Now that Schmeling has proved himself a worthy champion, the sport will benefit.

Compulsory calisthenics at school, rough and tumble games outdoors, endowed Schmeling with a marvelous physique. He is a big fellow, weighing 190 pounds and more than 6 feet tall. His shoulders are broad, his arms more corded with muscles than most fighters. His hands and feet are big and the tendons prominent. His face tapers to a chin that is almost pointed and rakes back to a muscular jaw, a jaw that can take a terrific wallop with apparently no stunning effect.

LATONIA ENTRIES.

(Associated Press.)

FIRST RACE—Five and one-half furlongs; purse, $1,200; claiming; for 2-year-old colts and geldings.
1 Pan Arena....115 | 11 Camp Life.....115
2 Pending.........115 | 12 Jug Band.......115
3 Invidious........115 | 13 St. Nazaire.....115
4 B'tled Bourbon.115 | 14 Castle Cliff......115
5 Makanda.........115 | 15 *Sea Billows....110
6 Big Blue..........115 | 16 Nagar..............115
7 Dunes..............115 | 17 Scream............115
8 Prince Herbert.115 | 18 Master McGee.115
9 Bob Custer......115 | 19 Drury...............115
10 Straight Away.115 | 20 Storm Angel......115

SECOND RACE—Six furlongs; purse, $1,200; claiming; for 3-year-old fillies and mares.
1 Nifty..............112 | 6 *Laila Wild.....100
2 Ojibway.........112 | 7 Port Harlem.....112
3 Plumage.........108 | 8 Nisia...............105
4 J'quelyn Coogle.112 | 9 Ellice.............116
5 Jo Dett............105 |

THIRD RACE—Five and one-half furlongs; purse, $1,200; allowances; for 2-year-olds.
1 ‡Miss Hoptown.112 | 11 Big Band......108
2 ‡Gold. Sandals.105 | 12 Snobful..........108
3 Thistle Ace.....108 | 13 Ballyhoo.........115
4 Choice Caller..112 | 14 Pancho Lopez..115
5 Blak Strap......115 | 15 Our Fancy......115
6 Barashkova.....115 | 16 Bert John........115
7 †Lejoy............115 | 17 Play Choice....108
8 Marse Robert..108 | 18 My Prince.......115
9 Oh Dave..........115 | 19 Va Carriendo..115
10 †Anth. Wayne.115 |
†Collins and Hardy entry.
‡Audley Farm entry.

FOURTH RACE—Six furlongs; purse, $1,200; allowances; for 3-year-olds and upward.
1 Scape Goat.....105 | 8 Lady Dean.......100
2 Light Air.........107 | 9 J'nita Frances.100
3 Sir Percival.....105 | 10 Up Above........105
4 †Scotl'd's Glory.109 | 11 †Empire..........105
5 The Tide.........105 | 12 Judge Murphy.112
6 Cuttle's Boots..109 | 13 Leoden...........105
7 Malaita...........107 |
†Hay Laffoon and Yieser entry.

FIFTH RACE—One mile and 70 yards; purse, $1,500; handicap; the Walnut Hills; for 3-year-olds and upward.
1 All Hail.........103 | 3 Pittsburgher.....108
2 Elysium..........99 | 4 Thistle Ann......102

SIXTH RACE—One and one-sixteenth miles; purse, $1,200; claiming; for 3-year-olds and upward.
1 Pretty Penny...104 | 5 Blot................112
2 Islam...............112 | 6 Kenashaw........103
3 Bide a Wee.....107 | 7 Racketeer.........112
4 Big Business...114 |

SEVENTH RACE—One and one-eighth miles; purse, $1,200; claiming; for 4-year-olds and upward.
1 Shoestring.......110 | 11 Sarcastic.........105
2 Lemnos............110 | 12 Blk. Thunder..110
3 Play.'s Dream..105 | 13 B. of Lilies.....105
4 Golden Bu.......105 | 14 Dashaway........105
5 High Storm.....105 | 15 Irene T............100
6 Rushing...........110 | 16 Goodman.........110
7 Noiram............100 | 17 Yucatan..........112
8 S. Wooldridge..110 | 18 Flo O'Neill.......105
9 Fair Rosalind..102 | 19 Armee Navee...110
10 Whisk Arrow..105 | 20 Chum.............110
*Apprentice allowance claimed.

PALE DRYS TRIUMPH.

National Pale Dry Midgets won by forfeit yesterday from the New Center Market Midgets in French's League. Later they met and defeated the Oriole Juniors, 11 to 4.

NOLAN MOTOR CO.
Sales Ford Service
NEVER CLOSED
1111 Eighteenth St. N.W.
Decatur 0216

STRANGE AS IT SEEMS —By John Hix

THE Great Black Slug has approximately 30,000 minute pointed teeth arranged on its tongue or "lingual ribbon," a membrane lying on the back of its throat. These teeth, which are composed of chitin, a hard, brittle substance, are used to break up the animal's food. The teeth arranged on the tongue resemble the ancient "coat-of-mail," with its overlapping scales. The Black Slug can erect or depress the teeth at will. Strange as it seems, with all its 30,000 teeth, it is exceptional if the slug ever uses them for biting.

The 12-wheeled "cycle" was built for the use of the students of the Royal Normal College for the Blind, in England. It measures 28 feet in length and the riders sit in flexibly connected units, enabling the "mechanical centipede" to negotiate curves easily. An instructor with vision steers the "bicycle" for the blind students.

* * * *

A large, flat slab represents the grave of Charlotte Temple, yet this Charlotte Temple never lived! The grave could be more aptly termed a monument to a book, for the name inscribed thereon refers to the heroine of a novel written by Mrs. Susannah Haswell, in 1794, entitled "Charlotte Temple, or a Tale of Truth."

* * * *

Any reader wanting further proof of anything depicted here should address the author, care of The Washington Post, and inclose a stamped and self-addressed envelope for reply.
JOHN HIX.

Tomorrow: What Is Ice?

Colors give added realism to strange things and happenings illustrated by John Hix on a full page in The Sunday Post.

AQUEDUCT ENTRIES.

(Associated Press.)

FIRST RACE—Five furlongs; purse, $1,000; claiming; for 2-year-olds.
1 San Kai.........110 | 7 Wild West......116
2 St. Carl..........112 | 8 Hyklas............110
3 Clothesline.....114 | 9 *Deduce.........113
4 *Brandon Rose.110 | 10 Efjaybe..........116
5 Outguess.......110 | 11 *Bran. Prince..113
6 Recompense...113 |

SECOND RACE—About 2 miles; purse, $2,500 added; the Bayside steeplechase claiming handicap; for 4-year-olds and upward.
1 Toreador II.....133 | 3 Mirbat...........142
2 Prower...........142 |

THIRD RACE—One mile; purse, $1,200 added; the Borrow claiming handicap; for 3-year-olds and upward.
1 Billour..........108 | 4 Elegant..........108
2 Partisan.........102 | 5 Tancred..........118
3 Blue Day.........107 |

FOURTH RACE—One and one-sixteenth miles; purse, $1,000; conditions; for 3-year-olds and upward.
1 Knowlton.......108 | 3 Flaming..........122
2 Quarter Deck..110 | 4 Reveille Boy....125

FIFTH RACE—Five furlongs; purse, $1,000; conditions; for 2-year-old maiden fillies.
1 Rebuff...........115 | 4 Flag Trick.........115
2 Upturn...........115 | 5 Merry Gal.........115
3 Devout...........115 | 6 Linton Nell........115

SIXTH RACE—(Substitute race); 6 furlongs; purse, $1,000; claiming; for 3-year-olds and upward.
1 Optimus.........115 | 7 †Ch.'s Warrior.113
2 Kaleidoscope...115 | 8 *Jubilation......110
3 Highwood.......115 | 9 †Montauk........113
4 Manchonock....114 | 10 Taos...............120
5 Hieaway.........110 | 11 Finnisette........120
6 Prize Heart.....115 | 12 Hurry Bye.......115
*5 lbs. apprentice allowance claimed.
†7 lbs. apprentice allowance claimed.
Weather, cloudy; track, muddy.

MOUNT ROYAL ENTRIES.

(Associated Press.)

FIRST RACE—Six furlongs; purse, $400; claiming; for 3-year-olds and upward.
1 Tom Kanty.....111 | 9 Talky..............111
2 *Bless H. Heart.104 | 10 *MacDay.......114
3 Dolly Dunbar...111 | 11 Number Three.106
4 War Air..........103 | 12 Polly's Folly...101
5 Dan Bauman...111 | 13 Barren Hill......111
6 *Nine Sixty.....106 | 14 Grand Duchess.101
7 Ardsley...........101 | 15 Grierson.........111
8 *Charles D., jr.106 |

SECOND RACE—One and one-sixteenth miles; purse, $400; claiming; for 3-year-olds and upward.
1 *Cyclamen.......109 | 10 *Miss Sand....105
2 Vagabond King.112 | 11 *Skirt............109
3 Little Oo.........112 | 12 Highland Chief.116
4 Thistle Beauty.110 | 13 *Fair Lad........107
5 Sweet Lacruse..116 | 14 Observation....104
6 *Smokestack....107 | 15 Durberville......112
7 *Brownie Smile.107 | 16 Torrence.........110
8 My Lava..........114 | 17 Collington.......112
9 Trifle..............114 |

THIRD RACE—One and one-sixteenth miles; purse, $500; claiming; for 3-year-olds and upward (Canadian foaled).
1 *Ore..............103 | 4 Gal. Diamond...116
2 Collar Victoria..114 | 5 Zarf................114
3 Bright Orb......112 | 6 *Goeland........109

FOURTH RACE—Five and one-half furlongs; purse, $500; claiming; the St. Denis Club; for 3-year-olds and upward.
1 S. J. Gillfillan.109 | 9 Scott...............112
2 Fire Girl.........111 | 10 Wig...............111
3 *Bold Robin....109 | 11 Hanky Rice.....109
4 Chantry..........107 | 12 Lady Chilton....111
5 Amourette......100 | 13 Doubloon........109
6 *Londsun.........97 | 14 M. Widworthy..107
7 Ch. des Dames.104 | 15 Crittall...........109
8 Photograph.....107 |

FIFTH RACE—Five and one-half furlongs; purse, $500; claiming; for 3-year-olds and upward.
1 Achtoi Lass....103 | 7 Monde.............105
2 *Dorothy Mac..101 | 8 Dick Weidel.....107
3 Daisy Fair.......107 | 9 Mexican D........105
4 Snelboc...........111 | 10 *Ella Rufus......101
5 Eleusagon........108 | 11 Wingo.............108
6 Jeanne Seremba.103 |

SIXTH RACE—One and one-sixteenth miles; purse, $700; the City of Verdun handicap; for 3-year-olds and upward.
1 Elizabeth.......108 | 5 Fairdale..........113
2 Visionary........104 | 6 Syriac..............120
3 Glee Club........111 | 7 Dark Ayress.....102
4 Coquina...........99 |

SEVENTH RACE—One and one-sixteenth miles; purse, $500; claiming; for 3-year-olds and upward.
1 Al Livingston..116 | 5 Attire..............101
2 Captive..........106 | 6 Prince Peter....104
3 Lad's Run......101 | 7 *Ima Hat........104
4 June Moon......101 |
*Apprentice allowance claimed.
Weather, cloudy; track, fast.

RACING SELECTIONS

LATONIA.

1—Master McGee, Jug Band, Straightaway.
2—Port Harlem, Nifty, Ellice.
3—Va Carriendo, Oh Dave, Bert John.
4—Empire, Cuttle's Boots, Lady Dean.
5—Pittsburgher, Thistle Ann, Alysium.
6—Bide Awee, Islam, Pretty Penny.
7—Fair Rosalind, Rushing, Playfellow's Dream.
Best bet—Pittsburgher.
—Louisville Times (A.P.).

AQUEDUCT.

1—Recompense, Deduce, Efjaybe.
2—Toreador II, Prowler, Mirbat.
3—Partisan, Tancred, Blue Day.
4—Flaming, Reveille Boy, Knowlton.
5—Rebuff, Upturn, Devout.
6—Manchonock, Black and Blue, Taos.
Best bet—Manchonock.
—Louisville Times (A.P.).

FORT ERIE.

1—Toki, My Inver, Translucent.
2—Abitibi, Colomo, My Old Rose.
3—Pool's Day, Rock Crest, Fragrant Gift.
4—Miss Gaiety II, Fess.
5—Marsala, Flying Zeno, The Marquise.
6—Ormonbird, Ellona, Rockslide.
7—Torch, Old Times, Florida Gold.
—Ticker.

MOUNT ROYAL.

1—War Air, Nine Sixty, Ardsley.
2—Little Oo, My Lava, Skirl.
3—Bright Orb, Zarf, Goeland.
4—Chantry, Fire Girl, Bold Robin.
5—Eleusagon, Ella Rufus, Wingo.
6—Syriac, Fairdale, Elizabeth.
7—Lads Run, Al Livingston, Captive.
—Ticker.

LATONIA RESULTS.

(Associated Press.)

FIRST—Five and a half furlongs; purse, $1,200; claiming; for maiden 2-year-old fillies.
Fairy Lass, 115 (Fronk).. 10.06 4.64 4.84
Elizabeth W., 110 (Elston)...... 3.92 3.10
Annette B., 115 (Smith).............. 3.70
Doreen Princess, Husie Molloy, Minnie Gage, *First Cousin, Maridel, *Rita Ann, *Gnome Queen, Gloria Diane, Haste Luego also ran. Time, 1:08.
*Field.

SECOND—Six furlongs; purse, $1,200; Bank Lick Purse; claiming; for 3-year-olds and upward.
Double Heart, 120 (Corbett) 15.88 5.68 7.72
Willa, 108 (Colvin)............ 7.64 6.40
Jeanne Wachs, 113 (Geving)....... 57.14
*Ripfield, *Money Shine, Justina, Fiddler, Deemster, Jack Howe, Angry, Town Limit also ran. Time, 1:12 3-5.
*Field.

THIRD—Five and a half furlongs; purse, $1,200; Roone County Purse; allowances; for 2-year-olds.
Cold Check, 107 (Rose)... 10.04 3.18 2.52
Bryonia, 107 (Smith)............ 2.56 2.28
Wise Talk, 107 (Pool)................. 2.68
Kuvera, Delivered, Miss Myrtha, Black West also ran. Time, 1:06 4-5.

FOURTH—Six furlongs; purse, $1,300; Sedamsville Purse; allowances; for 3-year-olds and upward.
Overlay, 103 (Corbett).... 8.74 3.38 2.58
Justinian II (Smith)............ 3.14 2.48
Fairy Ring, 105 (Elston)............. 3.40
Watch Classic, Ridgeview, Flimsy also ran. Time, 1:12 3-5.

FIFTH—One mile and 70 yards; purse, $1,200; claiming; for 3-year-olds.
Elysium, 110 (Russell)...... 4.28 3.06 2.46
Journey's End, 107 (Schutte)... 3.84 3.24
Upsweep, 110 (Fronk)................ 3.78
Skrip, Bug Hunter, Early American, Mince Pie also ran. Time, 1:44 1-5.

SIXTH—One and one-sixteenth miles; purse, $1,200; claiming; for 3-year-olds and upward.
Gotoit, 107 (Russell)...... 5.30 2.86 2.62
King Pin, 115 (Neal)........... 3.26 2.66
Arcadian Flag, 112 (Corbett)........ 3.52
*Stars and Stripes, Dorita, Pompon, Bounding Rock, Sky Hawk, Leah Jane, *Brown Flash, Royal Bonnie, Judge Leuders also ran. Time, 1:48.
*Field.

SEVENTH—One and one-sixteenth miles; purse, $1,200; claiming; for 3-year-olds and upward.
Happy Lad, 112 (Smith) 114.88 26.84 12.86
Light Mint, 105 (Rose)........ 6.30 4.16
Crash, 115 (Fronk)...................... 5.74
*Bombay, *Drastic Celt, Bogan, Royal Sport, *Semper Felix, South Seas, Draha, Star Play, Spud also ran. Time, 1:46 4-5.

MOUNT ROYAL RESULTS.

(Associated Press.)

FIRST—Five and one-half furlongs; purse, $400; claiming; for 3-year-olds and upward; Canadian foaled.
Mananna, 104 (T. Wilson). 3.95 3.05 2.95
Canaille, 111 (Mireault)........ 7.45 5.00
Magna Charta, 116 (Peake)........... 3.60
Tuathal, Flowering Bowl, Nin Nin, Bright Orb, Ore, First Day and Retainer also ran. Time, 1:08 3-5.

SECOND—Five furlongs; purse, $800; allowances; for 2-year-old maidens.
Analyst, 110 (Shaw) 6.55 4.80 3.05
Suranto, 107 (Pernia) 18.35 9.65
Logwood, 107 (Mitchell)................ 3.05
Frances Smiths, Princess Italia, Our Sandy, Rideau, Majestiem, Chaste Morn and No Room also ran. Time, 1:00 1-5.

THIRD—Six furlongs; purse, $500; claiming; for 3-year-olds and upward.
Clifton's Lass, 109 (Foden). 3.60 2.70 2.45
Fair Legion, 111 (R. Cooper).. 2.95 2.70
Buchon, 110 (Perdomo) 4.10
Cano, Silenus, Dixie Star, Carthusian, Kinsman, Kia and Steven B. also ran. Time, 1:14 2-5.

FOURTH—One and one-quarter miles; purse, $500; claiming; for 3-year-olds and upward.
Expense, 114 (Bentley).....12.20 5.70 3.80
John Robert, 111 (R. Cooper).. 3.65 2.90
Storm Queen, 106 (Kennedy).......... 3.45
Lookby, Handiworker, Diante, Davenport, Lady Essington, Coquina, Vernon and West Point also ran. Time, 2:09 3-5.

FIFTH—One and one-sixteenth miles; purse, $500; claiming; for 3-year-olds and upward.
Harvard, 106 (T. Wilson).. 6.60 3.35 2.85
Elizabeth, 114 (Perina).......... 3.20 2.85
Vimont, 115 (Shaw) 3.20
Belmona, Tall Grass and Hat Brush also ran. Time, 1:46 3-5.

SIXTH—Five and one-half furlongs; purse, $700; Town of St. Laurent Handicap; for 3-year-olds and upward.
Wingo, 115 (Buckley)...... 18.60 7.60 4.30
Kentucky Lad, 109 (Drake).... 14.20 8.50
Mexican D., 106 (Fredericks)........ 3.25
Guy Frazier, Cupboard, Quita, Dick Weidel, Astrakhan, Balai d'Or and Old Mark also ran. Time, 1:07.

SEVENTH—One and one-sixteenth miles; purse, $500; claiming; for 3-year-olds and upward.
Song of Songs, 101 (Mirault) 14.60 8.30 7.75
Golden Play, 94 (Reynolds).. 21.90 23.55
Atlas, 102 (Mitchell) 6.00
Vowed Vengeance, Attire, Tomboy, Sonata, My Betty, Impossible, Hobcaw and Confab also ran. Time, 1:47 2-5.

FORT ERIE ENTRIES.

(Associated Press.)

FIRST RACE—Six furlongs; purse, $1,000; claiming; for 3-year-olds.
1 Translucent ..107 | 6 Fair Speed.....102
2 Campmore ....102 | 7 Pr. Pat. C'try..108
3 Light Nun.......102 | 8 Stephanus.......115
4 The Fives.......104 | 9 Bold Bedingo..104
5 My Inver.......102 | 10 Toki...............113

SECOND RACE—Six furlongs; purse, $1,000; claiming; for 3-year-olds and upward.
1 Pals Meadows.115 | 6 Balthasar.......112
2 Abitibi............102 | 7 Bedford Boy...107
3 H. Gumberts...113 | 8 My Old Rose...102
4 Pledge............110 | 9 Bounder..........109
5 Wave Top.......108 | 10 Colono...........112

THIRD RACE—Five and one-half furlongs; purse, $1,000; claiming; for 2-year-olds.
1 Rock Crest.....113 | 5 Floria Zel........104
2 D. McCrimmon.107 | 6 Devas Vale......114
3 Cudgeldoe......110 | 7 Frag. Gift.........104
4 Fool's Day......104 | 8 Margie Moon...110

FOURTH RACE—One mile; purse, $1,000; claiming; for 3-year-olds and upward.
1 Hayloft..........100 | 6 Roy. Bouquet...103
2 *Just In Fun...105 | 7 Ferry of Fate...112
3 Pandorus.......115 | 8 Postville...........112
4 High Park......108 | 9 *Fess.................98
5 Miss Gaiety II 110 |

FIFTH RACE—One mile and 70 yards; purse, $1,000; claiming; the Cheerio; for 3-year-olds.
1 *Irish Indian....98 | 5 The Marquise..104
2 Marsala...........110 | 6 Flying Zeno.....109
3 Fair Avis..........98 | 7 Banal Girl........104
4 Traumagne.......106 |

SIXTH RACE—One and one-sixteenth miles; purse, $1,000; claiming; for 4-year-olds and upward.
1 Wand. Gold...110 | 4 Rockslide........113
2 Plain Dealer....107 | 5 Ormon Bird......107
3 Hedge Fence...107 | 6 Ellona..............108

SEVENTH RACE—One and one-sixteenth miles; purse, $1,000; claiming; for 4-year-olds and upward.
1 Izetta..............111 | 5 Old Times........110
2 Branch............111 | 6 Florida Gold.....107
3 Fire Brigade....107 | 7 *Torch.............105
4 Stern Chaser....107 |
*Apprentice allowance claimed.

THE POST'S CONSENSUS AT ARLINGTON PARK

The following consensus has been compiled by The Post from the selections of the leading handicappers of the turf. The figures show how the selections were rated.

CONSENSUS OF LEADING HANDICAPPERS.

First race	Second race	Third race	Fourth race	Fifth race	Sixth race	Seventh race
Sazerac (24)	Nat Clyman (30)	Bag Smasher (21)	Top Flight (30)	Battleship (34)	Risque (38)	Lahor (34)
Mexico (12)	Madiola (27)	Holiday (21)	Leiter entry (8)	Dark Sea (18)	Rock Belle (14)	Montanaro (18)
Minton (8)	Silver Jay (5)	Bourbon Maid (7)	Dark Seeker (8)	Knight Com. (16)	Dark Magnet (12)	Suitor (13)

SNODGRASS, WASHINGTON POST.

Mexico	Nat Clyman	Gold Mint	Leiter entry	Battleship	Risque	Lahor
Sazerac	Madiola	Hopefield	Marcasite	Knight Com'der	Dark Magnet	Galahad
Minton	Tod Sloan	Bourbon Maid	Seven Veils	Dark Sea	Michigan Girl	Amyvale

LOUISVILLE TIMES, ASSOCIATED PRESS.

F. Grabney	Fichet	Holiday	Princess Camelia	Dark Sea	Rock Belle	Lahor
Minton	Nat Clyman	St. Jim	Butterbeans	Knight Com'der	Risque	Montanaro
Mexico	Trieste	Hopefield	Marcasite	Battleship	Dark Entry	Galahad

RACE STAKES TO WHITNEY HORSES

Avenger and Elysium Star at Aqueduct and Arlington.

By ORLO ROBERTSON
(Associated Press Sports Writer).

NEW YORK, July 7 (A.P.).—The famous light blue and brown topped silks of C. V. Whitney played an important role in the feature races of the American turf today as Avenger, a 3-year-old filly, won the Gazelle Stakes at Aqueduct and Elysium, also a 3-year-old, accounted for the mile and seventy-yard event at Latonia.

The triumph of Avenger handed the talent a setback as Preston M. Burch's Tambour, winner of the Coaching Club American Oaks at Belmont Park, was made the 1-to-3 favorite. Tambour, as usual, cut out the running, but Sonny Workman closed ground fast with the Whitney miss in the drive for home, and she got up in time to win by a neck. Fifteen lengths back of Avenger, which paid 3 to 1, followed G. B. Dioguardi's 100-to-1 shot, Lillie D, to take the show from the Belair Stud's Peake, the only other starter.

Whitney Jinx In West Broken.

Elysium's victory broke the jinx which has been clinging to the Whitney Western division since the Churchill Downs meeting. The Whitney colt was made the even-money favorite, but he was forced to come from behind in the stretch to overtake Journey's End, which led at one time in the stretch by four lengths.

Overlay, W. H. Whitehouse's consistent 3-year-old filly, loomed strongly as a Latonia Oaks possibility when she showed the way home to a good band of older sprinters in the Sedamsville Purse. She showed excellent speed to lead the Greentree Stable's Justinian and Baylor Hickman's Fairy Ring to the wire in 1:12 3-5 for the 6 furlongs. The Whitehouse Miss paid $8.75.

Willis Sharpe Kilmer's 6-year-old handicap performer, Sun Beau, made an effort to give a band of speedy rivals 17 or more pounds, but finished third in the Lemar Stock Farm's Morsel and H. M. Woolf's Best Man in the Iowa Handicap at Arlington Park.

It was Sun Beau's first start since winning the Philadelphia Handicap at Havre de Grace, and although he made up considerable ground in the stretch, he could not catch the leaders. Best Man set the early pace, but was a half-length back of Morsel at the finish of the mile, which was run in 1:36 1-5. Morsel paid $16.22.

Yankee, Norse Craft Meet Today for Cup

Gothenberg, Sweden, July 7 (A.P.). The Norwegian 6-meter yacht Abu won her second victory today in the preliminary races for the gold cup and will meet the American boat Cherokee tomorrow in the final event over a 15-mile triangular course.

Sweden's defending champion, Jan, failed to qualify for the final. Cherokee won yesterday's race.

AQUEDUCT RESULTS.

(Associated Press.)

FIRST — Five furlongs; purse, $1,000; claiming for maiden 2-year-old fillies.
Mutable, 109 (L. Fator)........ 7-1 5-2 7-5
*Lucky Racket, 109 (J. Mann)... 7-5 7-10
Tiny Wrack, 109 (Leischman)............ 1-1
Gift of Gab, My Constance, Leon Lass, Ruby Rock, Boost, Number Four, Dolly Dee, *Brown Queen, Dustaway also ran. Time, 1:00 2-5.
*Audley Farm entry.

SECOND—Mile; purse, $1,000; claiming; for 3-year-olds and upward.
Sara Burdon, 116 (F. Catrone) 4-5 1-3 out
Glidelia, 106 (P. Remillard)....... 1-1 2-5
Flying Max, 116 (D. Smith)............. out
Torealong and Buck Hero also ran. Time, 1:39.

THIRD—Five furlongs; purse, $1,000; claiming; for maiden 2-year-old fillies.
Brilliant Bud, 109 (Thurber).. 7-5 3-5 1-4
Anna V. L., 109 (P. Catrone).... 4-1 2-1
Vesper Star, 102 (Prior).................. 5-2
Shoo, Flag, Maiden, Latest Wrinkle, Chief's Camille, Miss Avondale, Light Breeze, Roseen Dhu, Haloed and Poetic License also ran. Time, 1:00 2-5.

FOURTH — Mile and one-sixteenth; purse, $2,500 added; Gazelle Stakes; for 3-year-old fillies.
Avenger, 109 (R. Workman).. 3-1 1-4 out
Tambour, 121 (Coltiletti)........... out out
Lillie D., 105 (Decamillas)............. 5-1
Peake also ran. Time, 1:46.

FIFTH—Five furlongs; purse, $1,000; allowances; for 2-year-olds.
Defier, 119 (R. Workman)... 7-10 1-5 out
Pardee, 114 (Kelsay)............ 2-1 3-5
Arrow, 119 (L. Fator).................. 1-4
Relaxation, Renewed and Daisaburo also ran. Time, 0:58 4-5.

SIXTH — Mile and one-eighth; purse, $1,000; claiming; for 3-year-olds and upward.
Gilded Arch, 111 (Demane)... 5-1 5-2 6-5
Reigh Olga, 111 (Bologonese)...... 2-1 1-1
Indian Witch, 102 (Hendricks)........... 3-1
Ceylon Prince, Hurry Away, Imperial Air, Big Spring, Ruby Keller, Lord Johnson, Wonderful, White Lightning and Young John also ran. Time, 1:54.

ARLINGTON PARK ENTRIES.

(Associated Press.)

FIRST RACE—Five and one-half furlongs; purse, $1,500; for 2-year-old maiden colts and geldings.
1 Jambalaya .. 116 | 11 Diaquari ... 116
2 Excavation . 116 | 12 Mad Finn... 116
3 Little Toney. 116 | 13 Pietro 116
4 Tonight ..... 116 | 14 Sazerac 116
5 Persistency . 116 | 15 Playdale 116
6 Minton ...... 116 | 16 F. Grabner.. 116
7 Dispatcher .. 116 | 17 Kenny Boy.. 116
8 Ruffian ...... 116 | 18 Happy Noyes. 116
9 Watch Him.. 116 | 19 Big Beau... 116
10 Mad Wind.. 116 | 20 Mexico 116

SECOND RACE—About 2 miles; purse, $2,000; the Bridel Spur steeplechase; for 4-year-olds and upward.
1 Gracie ...... 133 | 5 Madiola 139
2 †Nat Clyman. 145 | 6 Fichet 135
3 Trieste ...... 133 | 7 †Silver Jay.. 143
4 Tod Sloan.... 133 |
†Rigan McKinney and Rolling Plains Stable entry.

THIRD RACE—Six furlongs; purse, $1,500; claiming; for 3-year-olds and upward.
1 *Cheery May. 104 | 11 Primeval ... 112
2 Bunthorne .. 117 | 12 Alfaye B. .. 106
3 Bourbon Maid 112 | 13 *Stop Gap.. 112
4 Holiday .... 117 | 14 Kulaman ... 117
5 Hypnotism ... 117 | 15 Gold Mint.. 117
6 Irish .... 117 | 16 Red Ronald. 111
7 Donau ...... 117 | 17 Hopefield ... 111
8 C.M.McKenna. 117 | 18 One L. Hop. 117
9 Bag Smasher. 117 | 19 Mutual Friend 117
10 Annie Ree... 106 | 20 *St. Jim.... 112

FOURTH RACE—Five and one-half furlongs; purse, $10,000 added; the Lassie Stakes; for 2-year-old fillies.
1 †Modern Q'n. 113 | 14 At Sunrise.. 117
2 Chat. Queen. 110 | 15 Alweesie 110
3 ‡Prin. Ivre.. 120 | 16 Pandis 110
4 Dark Seeker. 115 | 17 Miss Marr... 110
5 Seven Veils. 110 | 18 Westy's Queen 110
6 Top Flight.. 120 | 19 Nevada Queen 117
7 Mad Step... 110 | 20 Lady Teddy.. 115
8 Butter Beans 120 | 21 Polonaise ... 120
9 ‡Princess A.O. 113 | 22 Port. Dream 117
10 ‡Pr. Camelia 117 | 23 Play Around. 110
11 All Rowes... 110 | 24 Gala Flight. 113
12 §White Flier. 110 | 25 I Say 115
13 §Marcasite . 117 |
†H. P. Headley entry.
‡J. Leiter entry.
§Middleburg Stable entry.

FIFTH RACE—Seven furlongs; purse, $1,800; allowances; the Missouri; for 3-year-olds and upward.
1 Battleship .. 112 | 6 Tred Avon... 101
2 Kt. Com'der. 110 | 7 Dark Sea.... 112
3 Over Shady.. 95 | 8 Belgian Lass.. 101
4 River Forest. 106 | 9 Portmanteau . 106
5 Oh Yeah .... 95 | 10 Lady Capulet 103

SIXTH RACE—One mile (Hertz course); purse, $1,500; allowances; the Fort Worth; for 3-year-old fillies.
1 Dark Entry.. 106 | 4 Rock Belle... 100
2 Disque ..... 112 | 5 Maid of Honor 100
3 Mich. Girl... 103 | 6 Weidelen 97

SEVENTH RACE—One and one-eighth miles; purse, $1,500; claiming; for 3-year-olds and upward.
1 Suitor ...... 112 | 4 Montanaro .. 107
2 Lahor ...... 115 | 5 Jem 110
3 *Galahad .... 108 | 6 Amyvale 112

EIGHTH RACE—One mile (out of chute); purse, $1,500; claiming; for 3-year-olds.
1 Our Billy... 103 | 11 Oderic 105
2 Dis Dame... 100 | 12 Austerlitz .. 103
3 Sweep Past.. 100 | 13 Jolly King.. 112
4 Our Doctor.. 108 | 14 Bubola 106
5 Oslo .... 105 | 15 *Entice 98
6 *Bassilica ... 100 | 16 St. Agnes... 103
7 Ann Clay.... 103 | 17 High Pockets 108
8 Chas. Clarke 108 | 18 Englewood .. 106
9 Caracalla ... 108 | 19 S. G. Wilson. 105
10 *Torch Fire.. 108 | 20 Black Bull... 105
*Apprentice allowance claimed.
Weather, clear; track, fast.

Boots and Saddle's

(Reg. U. S. Patent Office)

—Arlington Park Selections—

By J. B. SNODGRASS.

ARLINGTON PARK, Chicago, July 7.—A banner crowd is expected to witness the Lassie Stakes, a $10,000 added event for 2-year-old fillies, which will be dispatched over the 5½-furlong distance of the feature attraction at Arligton Park tomorrow. A field of twenty-five nominations were received in the overnight list, with H. P. Headley naming two. J. Leiter contemplates sending three youngsters after the rich prize, while the Middleburg Stable has entered two sterling fillies.

PRINCESS CAMELIA, PRINCESS A. O. and PRINCESS IVRE will carry the Leiter colors in the headliner. All have trained well, but the latter appears to have a decided edge on her two companions in the matter of speed. MARCASITE, coupled with WHITE FLIER, as the Middleburg Stable entry, will gain considerable support when the field parades to the post. The former has displayed keen speed in recent efforts and should offer stern opposition to the Leiter trio. SEVEN VEILS raced Colonial Belle to a head in a fast five and a half furlong race last start and should get into the money. NEVADA QUEEN and POLONAISE are two outside possibilities.

FIRST RACE—A limit field of maiden 2-year-old colts and geldings will contest the purse in the opening 5½-furlong dash. MEXICO, from the S. W. Labrot Stable, has turned in some favorable efforts in recent races and figures best of those named to oppose him. SAZERA raced impressively in his Chicago deput to finish second to PORTDEN. With room for improvement, LETELLIER will be the one to fear. MINTON tired last start after forcing the pace and may last to gain the short end of the purse.

SECOND RACE—Seven have been entered in the 2-mile steeplechase, which is second on the card. NAT CLYMAN, from the Rignam McKinney Stable, and ridden by his capable owner, appears the logical choice. MADIOLA, carrying the Mrs. F. A. Clark colors, has raced well and figures to furnish the opposition, with TOD SLOAN favored for the minor award.

THIRD RACE—Another large field will parade to the post when twenty 3-year-olds and upward will be sent over the 6-furlong ground in the third. GOLD MINT has shown the most consistent form of this band of platers and rates the call. HOPEFIELD has trained briskly after a brief letup and appears ready to contest the issue. BOURBON MAID raced well at Bainbridge and should account for a portion of the purse.

FIFTH RACE—A select list of ten sprinters is scheduled to match strides in the 7 furlongs of the fifth, which will be contested under allowance conditions. BATTLESHIP, from the W. J. Salmon string, turned in a brilliant winning effort last start, and under the same conditions figures to duplicate. KNIGHT COMMANDER raced well in his last start, but may falter at the distance. The Audley Farm racer rates the place call. DARK SEA, from the H. M. Woolf Stable, a winner at this track, is capable of taking down the important money.

SIXTH RACE—Six of the leading 3-year-old fillies will be dispatched over the mile route of the sixth. Mrs. J. D. Hertz's smart filly, RISQUE, considered the champion of her division, is conceding weight to her five rivals. Despite her impost of 112 pounds, the Hertz color bearer should romp to an easy victory. Several of the entrants will receive their final preparation for the Arlington Oaks. DARK MAGNET has turned in some fast workouts and should finish in the runner-up position. MICHIGAN GIRL appears best of the others for the show.

SEVENTH RACE—Only six 3-year-olds and upward have been entered in the mile and an eighth of the seventh event, under claiming conditions. LAHOR, consistent colt in the Jones' Stock Farm string, scored easily in his last start at this distance and should repeat. GALAHAD raced far below his best form last outing and is capable of a better showing. The P. Reuter racer is given the place call, with AMYVALE as the show selection.

EIGHTH RACE—ANN CLAY appears best of the limit field which will contest the purse in the mile gallop of the final contest. The G. W. Ogle plater appears well suited by the conditions and should score. BUBOLA turned in a splendid effort last start and rates the place call, with ST. AGNES favored for the minor share of the purse.

CARNIVAL AT J. C. C.

The Jewish Community Center will hold a boys' athletic carnival tomorrow on its new recreational field at 3410 Georgia avenue, beginning at 2 p. m. The program, arranged by Director of Athletics Jim McNamara, will consist of competitive games and a track meet for Hebrew schools and clubs. Individual prizes will be awarded. Tiny Roebuck, Washington's leading heavyweight wrestler, will serve as starter for the track races.

ARLINGTON PARK, ILL., CHART, JULY 7, 1931.

WEATHER, CLEAR. TRACK, FAST.

FIRST RACE—Five and one-half furlongs. Purse, $1,500; claiming. For 2-year-olds. Start good. Won driving; place, same. Went to post at 2:16. Off at 2:17. Winner, L. C. Young's ch. c. (2), by Sun Pal—Round the World. Trained by J. McGee. Value to winner, $1,100; second, $225; third, $125; fourth, $50. Time, 0:23 3-5, 0:46, 0:59 1-5, 1:06.

Horses	Wgt.	Post	St.	¼	½	Str.	Fin.	Jockeys	Straight
SUNNY WORLD	116	2	3	2¼	$2^{1¼}$	$2^{1½}$	1¾	Chiavetta	$11.79
WELL HEELED	116	6	1	3^{2}	3^{3}	3^{4}	2^{2}	Steffen	1.08
SANS COIN	113	1	2	1½	1½	1^{h}	3½	Allen	3.60
DIXIANA	108	5	8	8	7^{h}	5^{1}	$4^{1½}$	Neal	87.24
THE WHIG	116	7	7	7^{1}	8	6^{h}	5^{h}	Finnerty	21.96
MISTY	108	8	6	$4^{1½}$	4^{2}	4^{1}	6^{4}	Meek	3.88
WESTY'S LAD	116	4	5	6^{1}	5^{h}	7^{1}	7^{2}	Schaefer	65.10
I'LL GET BY	116	3	4	5^{1}	$6^{1¼}$	8	8	Huff	48.81

Two-dollar mutuels paid—SUNNY WORLD, $25.58, $8.70, $4.12; WELL HEELED, $3.10, $2.50; SANS COIN, $2.80.

SUNNY WORLD followed the pace of SANS COIN closely to the stretch, then took command and had enough left to hold WELL HEELED. Latter, after outbreaking the others, was taken back and, racing on his own courage, made up ground and was gaining at finish. SANS COIN had the most early speed and held on fairly well. MISTY can do better. DIXIANA made up some ground.

SECOND RACE—Six furlongs. Purse, $1,500; claiming. For 3-year-olds and upward. Start good. Won driving; place, same. Went to post at 2:46. Off at 2:46. Winner, W. R. Coe's ch. f. (3), by Friar Rock—Masked Dancer. Trained by B. Creech. Value to winner, $1,100; second, $225; third, $125; fourth, $50. Time, 0:22 3-5, 0:46, 1:11.

Horses	Wgt.	Post	St.	¼	½	Str.	Fin.	Jockeys	Straight
MASKED BALL	102	6	4	$5^{1½}$	5½	2^{h}	1½	Knapp	$7.21
HOT SHOT	116	1	1	2^{1}	2½	1^{1}	$2^{1¼}$	Moran	8.02
BACCIOCCO	116	3	7	6½	6^{2}	3½	3^{2}	Ellis	5.24
FLAG TIME	116	5	6	4^{h}	4^{h}	4^{h}	4^{h}	Trivett	3.67
FRENCH LASS	111	2	2	$3^{1¼}$	3½	$5^{1½}$	5^{1}	Riley	4.72
TADDYWAWA	111	7	5	7	7	6^{2}	6^{2}	Hanford	3.87
ZACAWEISTA	116	4	3	1^{2}	1^{h}	7	7	Jones	11.07

Two-dollar mutuels paid—MASKED BALL, $16.42, $8.26, $5.32; HOT SHOT, $10.28, $5.50; BACCIOCCO, $5.80.

MASKED BALL, although racing wide in the last quarter, was good enough to take command twenty yards out and outfinish HOT SHOT in the final struggle. HOT SHOT, showing improvement, forced the early pace and held on well when challenged. BACCIOCCO was shuffled back after leaving back stretch, but came again and, after interfering with FLAG TIME, held third place safe. FLAG TIME had moved up strongly and was racing well when he met with interference on the final bend. FRENCH LASS tired. TADDYWAWA was never a contender. ZACAWEISTA quit.

THIRD RACE—Five and one-half furlongs. Purse, $1,600; allowances. Denver Purse. For 2-year-olds. Start good. Won easily; place, driving. Went to post at 3:16½. Off at 3:17½. Winner, William Ziegler, jr.'s ch. c. (2), by Our General—Phantom Fairy. Trained by C. Phillips. Value to winner, $1,150; second, $250; third, $150; fourth, $50. Time, 0:22 3-5, 0:46, 0:59, 1:05 3-5.

Horses	Wgt.	Post	St.	¼	½	Str.	Fin.	Jockeys	Straight
PHANTOM LEGION	112	4	3	1^{h}	1^{h}	1^{1}	$1^{1¼}$	Ellis	†$1.07
PRINCE FOX	110	8	1	$3^{1¼}$	$2^{1½}$	2¼	2¼	Dyer	28.59
FREDERICK	113	3	2	2^{h}	3^{1}	3^{2}	3^{2}	McCoy	5.35
AMERICANA	110	1	6	5^{h}	4^{h}	$4^{1½}$	$4^{1½}$	Arnold	†
ROSE TWIG	10[illegible]	2	7	6^{h}	5½	5½	5^{h}	Renick	26.32
HIGHER	110	7	4	4^{h}	6^{h}	6^{h}	6½	Allen	3.94
SUN'S SON	113	5	5	$7^{1½}$	7^{4}	7^{6}	7^{2}	Jones	6.98
WESTY'S QUEEN	107	6	8	8	8	8	8	Steffen	32.58

†William Ziegler, jr. entry.

Two-dollar mutuels paid—PHANTOM LEGION, $4.14, $3.02, $2.50; PRINCE FOX, $16.60, $6.86; FREDERICK, $3.38.

PHANTOM LEGION, always in the first flight, took a short lead approaching the stretch turn and, shaking off PRINCE FOX in the run home, was going away at the finish. PRINCE FOX raced close up most of the way, but faltered in the final strides. FREDERICK saved ground in stretch to finish in courageous fashion. AMERICANA turned in a good effort. HIGHER and SUN'S SON bumped each other frequently in the last quarter mile.

FOURTH RACE—One mile (Hertz course, out of chute). Purse, $1,500; claiming. For 3-year-olds. Start good. Won driving; place, same. Went to post at 3:46. Off at 3:46½. Winner, Mrs. J. D. Hertz's dk. br. g. (3), by Luke McLuke—Oubliette. Trained by W. Knapp. Value to winner, $1,100; second, $225; third, $125. Time, 0:23, 0:46, 1:11 2-5, 1:37 1-5.

Horses	Wgt.	Post	St.	¼	½	¾	Str.	Fin.	Jockeys	Straight
HIS LAST	111	1	4	1½	1½	1^{1}	1^{2}	1½	Steffen	$1.52
WEIDELEEN	103	8	2	$5^{1¼}$	4^{1}	4^{3}	$3^{1½}$	2^{3}	Vercher	3.31
PHANTASIME	98	5	5	$3^{1½}$	3^{2}	3^{1}	$4^{1½}$	3^{1}	Knapp	15.24
ELCIDIO	113	6	7	7^{2}	5½	7^{2}	6^{3}	4^{h}	Allen	51.13
ANDORA	108	3	1	2^{1}	2^{1}	2½	2^{h}	5½	Whittaker	45.52
ROBRACK	111	4	3	6^{h}	6^{h}	5^{h}	5^{1}	6^{3}	Rose	3.01
ALLEGRETTO	103	7	8	8	8	8	7½	7^{1}	J. Cunningham	64.30
SAND BELL	108	2	6	4½	7^{3}	6½	8	8	Maiben	12.84

Two-dollar mutuels paid—HIS LAST, $5.04, $3.04, $2.58; WEIDELEEN, $3.70, $3.02; PHANTASIME, $4.56.

HIS LAST got to the front after going a quarter and, racing well, held sway to the finish to withstand the closing challenge of WEIDELEEN. Latter, although swinging a trifle wide at the stretch turn, made a game bid in the run for home, but could not get up, although gaining at finish. PHANTASIME went well. ELCIDIO made up ground in the stretch. ANDORA tired after displaying early speed.

FIFTH RACE—One mile (Hertz course, out of chute). Purse, $2,000. Iowa Handicap. For 3-year-olds and upward. Start good. Won driving; place, same. Went to post at 4:16. Off at 4:16. Winner, Lemar Stock Farm's blk. c. (4), by Vulcain—Sweet Bun. Trained by M. Lowenstein. Value to winner, $1,400; second, $350; third, $175; fourth, $75. Time, 0:23 3-5, 0:45 4-5, 1:09 3-5, 1:36 1-5.

Horses	Wgt.	Post	St.	¼	½	¾	Str.	Fin.	Jockeys	Straight
MORSEL	105	5	1	2^{3}	$2^{1½}$	2^{3}	2^{3}	1^{1}	Hanford	$7.11
BEST MAN	101	1	2	1^{4}	1^{3}	$1^{1½}$	1½	2^{nk}	Moran	2.89
SUN BEAU	124	4	3	3^{h}	$3^{1½}$	3^{2}	3^{2}	3^{3}	Watters	1.58
SUNVIR	107	3	4	4^{4}	4^{3}	4^{3}	4^{h}	4^{ns}	Steffen	4.89
GOLDEN PRINCE	106	2	5	5	5	5	5	5	Jones	6.55

Two-dollar mutuels paid—MORSEL, $16.22, $5.66, $2.94; BEST MAN, $4.72, $2.86; SUN BEAU, $2.58.

MORSEL, running in his best form, was always within striking distance of BEST MAN in the early stages and, wearing the latter down in the stretch run, was drawing away at the finish. BEST MAN was saved in front in the early stages, but tired after going seven furlongs and was stopping fast at the finish. SUN BEAU was under mild restraint to the stretch, then made up ground to finish fastest of all. SUNVIR tired slightly. GOLDEN PRINCE was badly outrun for a half, then made up some ground, but hung in the final sixteenth.

SIXTH RACE—One and one-eighth miles. Purse, $1,500; claiming. For 4-year-olds and upward. Start good. Won driving; place, same. Went to post at 4:46. Off at 4:46½. Winner, W. C. and E. W. Reichert's blk. g. (7), by Negofol—Martha Gorman. Trained by W. C. Reichert. Value to winner, $1,100; second, $225; third, $125; fourth, $50. Time, 0:24 1-5, 0:48 2-5, 1:13 2-5, 1:39, 1:52 3-5.

Horses	Wgt.	Post	St.	¼	½	¾	Str.	Fin.	Jockeys	Straight
GORMOND	109	7	9	7^{2}	4½	$1^{1½}$	$1^{1¼}$	1^{1}	Renick	$5.24
MACEDON	109	1	5	8^{3}	7^{2}	3½	2^{3}	$2^{2½}$	Maiben	4.13
BUB M'FARLAND	109	9	3	$5^{1¼}$	6¼	5^{h}	3½	3^{6}	Jones	2.26
GRAND PRINCE	109	12	7	3^{3}	2^{h}	4^{1}	4^{6}	4½	Watson	6.63
TIGER FLOWERS	109	4	8	9^{4}	9^{6}	9^{6}	6^{1}	5^{4}	Trivett	*6.65
MISS PERFECTION	103	3	4	$1^{1¼}$	1^{1}	2^{h}	5½	6½	Vercher	20.39
SAM PASS	104	5	10	6^{h}	8^{h}	8^{h}	9^{6}	7½	McLaughlin	20.64
ROYAL MANAGER	113	8	2	4^{2}	3½	7^{1}	7^{h}	8^{4}	Moran	63.89
ELEVEN SIXTY	109	2	1	2^{h}	5^{h}	$6^{1½}$	8½	9^{6}	Clelland	32.34
LANSQUENET	109	11	6	11^{h}	12	12	10^{1}	10½	Williams	*
MISS MARYLAND	106½	6	12	12	11^{4}	10^{3}	11^{6}	11^{6}	Richard	*
CARTOON	104	10	11	10^{6}	10^{1}	11^{h}	12	12	Green	12.98

*Field.

Two-dollar mutuels paid—GORMOND, $12.48, $6.10, $3.72; MACEDON, $6.38, $4.00; BUB M'FARLAND, $2.88.

GORMOND, racing strong from the start, came around the outside of the leaders approaching the stretch turn to take command and held MACEDON at the finish. MACEDON made up some ground and was going well at finish, although not a serious threat to the winner. BUB M'FARLAND was in some trouble during the back stretch run, but closed gamely. GRAND PRINCE had early speed and held on fairly well. MISS PERFECTION and ROYAL MANAGER tired after making most of the early pace.

SEVENTH RACE—One and one-eighth miles. Purse, $1,500; claiming. For 4-year-olds and upward. Start good. Won easily; place, driving. Went to post at 5:15. Off at 5:18. Winner, Miss E. Glick's b. f. (4), by Polymelian—Garner. Trained by G. W. Glick. Value to winner, $1,100; second, $225; third, $125; fourth, $50. Time, 0:25, 0:48 2-5, 1:13 1-5, 1:38 3-5, 1:52 2-5.

Horses	Wgt.	Post	St.	¼	½	¾	Str.	Fin.	Jockeys	Straight
GARNISH	105	6	8	$7^{1¼}$	$1^{1½}$	$1^{2¼}$	1^{4}	$1^{2½}$	Jones	$2.93
CHANCELLOR	109	3	5	2^{1}	2½	3^{2}	3^{3}	2^{1}	Legnon	8.43
LEFLORE	109	5	3	6^{1}	3^{2}	2½	2^{h}	3^{3}	Richard	8.59
ED LARK	109	9	6	3^{h}	$5^{1½}$	$4^{1¼}$	4^{3}	$4^{1¼}$	Riley	74.36
MASTER ACE	109	2	1	4½	6¼	6^{3}	6^{h}	5^{h}	Hanford	6.34
THOMAS SETH	109	1	2	1½	4½	5^{1}	5^{h}	6¼	Leyland	7.48
SANTA SOPHIA	104	8	7	8^{2}	8½	7^{h}	8^{3}	7^{h}	Renick	15.35
PUNISHMENT	112	4	4	5^{1}	7^{4}	8^{h}	7½	8^{6}	Schaefer	3.06
AVIATOR	109	7	9	9	9	9	9	9	Maiben	31.99

Two-dollar mutuels paid—GARNISH, $7.86, $4.78, $3.86; CHANCELLOR, $11.62, $5.54; LEFLORE, $4.90.

GARNISH moved up fast when called on and, taking a good lead approaching the stretch turn, easily held the others safe. CHANCELLOR showed improvement and, racing close up throughout, outgamed LEFLORE in the final drive. LEFLORE met with interference the early running and showed a creditable effort. THOMAS SETH tired. ED LARK raced in improved form. The others were never in contention.

BURKE'S BIG ASSET IS IRONS

Short Game and Putting Won Title for New Champion.

NEW YORK, July 7 (U.P.).—Bill Burke, newly crowned United States open golf champion, will be a distinct asset to the game. Golf in this country has had a kindly fate, which has always seen to it that a worthy linksman becomes monarch of the Nation's players.

Burke, born Burkowski, the Lithuanian professional of the Round Hill Club, at Greenwich, Conn., who bested George Von Elm, of Los Angeles, in their two 36-hole play-offs for the title at Toledo, is an ideal champion.

He looks like the golfer he is. Of medium stature, he is nearly swarthy, with a finely chisled face and an engaging smile which is, however, seldom seen when he is playing under pressure.

Smokes Cigars Incessantly.

His golfing costumes are neat but not striking. Usually he affects full-length flannel trousers and always wears a frayed driving mit. He smokes cigars almost incessantly. One of his friends said he brought a suitcase full of cigars to the Inverness Club, at Toledo.

Burke's great playing asset is his adeptness with short approaching irons. In the first play-off he twice holed out from several yards off the green. One of those shots was made from some of the nasty roughs that abound at Inverness. His fine, long iron play really decided the issue.

Burke was so deadly accurate with his No. 2 and No. 4 clubs in the afternoon round of the final play-off that Von Elm seemed to show the discouragement he must have felt. The champion's No. 2 iron approach of the fourth green which lies past a valley was the golfing masterpiece of the tournament, not even excepting Leo Diegel's hole-in-one. Burke's shot on that hole was almost 200 yards and left him 18 inches wide of the cup.

Burke's driver is his weakest club. He seldom does better than 230 yards, and many times is short of that. Almost always, however, Burke's drives are in correct line. He is a better than average putter.

Second Connecticut Youth to Win.

New Haven, Conn., July 7 (A.P.).—Billy Burke, new United States open golf champion, is the second Connecticut boy to hold the title. Gene Sarazen, who won the open in 1922, came from this State. Burke, whose family name is Burkowski, worked after he was 14 in a Naugatuck iron foundry. Saturdays and Sundays he picked up extra cash by caddying at the Naugatuck Golf Club, a mile from his home, where some of the players were attracted by his fine shots.

In 1923 a group outfitted him and sent him to the State amateur competition at Eastern Point, where he was medalist and runner-up to Henry I. Topping, one of the notable players of the State. Topping took a great liking to the lad and began to plan his future.

The following winter a place as caddy master was found for him in the South. The next summer he was the first pro at Mattatuck Golf Club in Waterbury. After two years Topping placed him in Port Chester, N. Y. A season there, another at Lake George, two winters at Bellaire, Fla., and Burkowski, who had taken the name of Burke, began to display his golfing ability. He made three winter trips along the Pacific Coast and through Florida. He won the La Gorce open and the North and South open. He also won the New York State open a week before the 1930 national at Winged Foot.

Burke's brothers, Eddie and Peter, are also professional golfers.

FORT ERIE RESULTS.

(Associated Press.)

FIRST—Five and one-half furlongs; purse, $1,000; claiming; maiden 2-year-olds.
Carrots, 109 (Louman)..... 8.25 4.10 3.80
Princess Stola, 112 (Trenchard) 15.55 11.70
Sleepy Belle, 109 (F. Mann)............ 5.00
Little Turtle, Royal Season, Florin Zel, Thunder Speed, Hotwick, Hello Lou and Watta Life also ran. Time, 1:13.

SECOND—Six furlongs; purse, $1,000; claiming; 3-year-olds and upward.
General Toy, 112 (Quackenbush) 5.40 3.45 3.60
Nae Breeks, 108 (F. Mann)..... 5.50 4.60
Naughty Naughty, 104 (Madely)..... 8.75
Westward, Jean O'Doon, Bounder and Inchcape Bell II also ran. Time, 1:18.

THIRD—Six furlongs; purse, $1,000; claiming; for 4-year-olds and upward.
Polyfon, 109 (Legere) 4.60 3.20 2.75
Xylophone, 109 (Phillips)...... 5.00 3.80
Lead Gold, 109 (F. Mann)............. 3.35
Dushka, Babble, West Drift, Barney Cole, Brave Knight, Battleshot also ran. Time, 1:16 4-5.

FOURTH—Six furlongs; purse $1,000; claiming; for 3-year-olds and upward.
Sun Thorn, 100 (Dainty). 48.80 8.95 3.55
Fair Jack, 115 (Pollard).... 2.75 2.30
Altsheib, 109 (Phillips)................ 2.60
Uncle Hood, Barter, Mint Magi, Patrick Callahan also ran. Time, 1:16 2-5.

FIFTH—One and one-sixteenth miles; purse, $1,000; for 3-year-olds and upward; claiming.
George De Mar, 115 (Phillips). 6.50 3.50 2.60
Bushman, 105 (Paradise)...... 3.95 3.25
Business, 104 (Quackenbush) 3.60
Zeal, Frank Puller also ran. Time, 1:52 2-5.

SIXTH—One mile; purse, $1,000; for 3-year-olds and upward; claiming.
Milestone, 115 (Phillips). 13.90 6.20 4.20
Master Bobbie, 101 (Diliddo).. 5.60 4.60
Hedge Ray, 105 (Rails)............... 6.00
Free Thinker, Par Excellence, Oil Rite, Roche d'Or also ran. Time 1:46.

SEVENTH—One mile and 70 yards; for 3-year-olds and upward; claiming.
Little Scout, 109 (F. Mann) 4.05 3.25 2.65
Mongolian, 94 (Ridgeway)...... 6.65 6.00
Guarany, 102 (Arthur).................. 4.70
Sometime and Rock Candy also ran. Time, 1:50 4-5.

BASEBALL TODAY, 3:00 P. M.
AMERICAN LEAGUE PARK
Washington vs. Philadelphia
TICKETS ON SALE AT PARK AT 9:00 A. M.

PAWNBROKERS
Rate of interest 2% and 3%. No Waiting—No Phoning. Pledges Stored in Our Burglar Proof Vaults on Premises.
ROSSLYN LOAN CO.
Rosslyn, Va.

LOANS HORNING
Diamonds—Watches—Jewelry
South End of Highway Bridge
On the Road to Alexandria
Rate of Interest 2% and 3%

MOOREHEAD BEATS MORRISON IN D. C. TITLE TENNIS UPSET

Quarterfinal Round Is Reached

Victor Over Defending Champ Is Eliminated.

Other Choices Score; Scene Shifts to Columbia Club.

THE old story of the survival of the fittest held true yesterday on the courts at Rock Creek Park as favorites in the 44 playing of the District of Columbia tennis championships stalked into the quarterfinal round of play, after a day made noteworthy only by the unexpected defeat of Don Morrison at the hands of J. L. Moorhead.

Morrison, who eliminated Bob Considine, the defending champion, Monday in straight sets, and who was looked upon by the experts as a sure semifinalist, fell a victim to Moorhead by the strange scores of 4—6, 6—0, 6—1. Stroking the ball with accustomed accuracy and pace, Morrison looked like a sure winner as he outstroked his eventual conquerer in the first set of the match.

Tossing Tactics Fail to Work Out Well.

Failing a bit in accuracy, and in face of some determined steadiness on the part of Moorhead, Morrison began to trail from the start of the second set. At 4-0 in Moorhead's favor, Morrison decided to toss away the set and start out after his man in the third.

So completely did Morrison's tossing tactics work that he not only lost the following two games but when the time came to apply pressure he found his stroking "cold," and was unable to produce any of the zip which had marked his play earlier in the tournament, and earlier in the match.

Play today will desert the public courts in favor of Columbia Country Club, where matches will start at 3 o'clock, with Eddie Yeomans meeting Bob Elliott in what is expected to be one of the features of the day.

Moorhead was the tourney's fairheaded boy yesterday, for after disposing of Morrison, he teamed up with his brother to down the No. 4 seeded doubles team of Dooly Mitchell and Bill Buchanan, in a bitterly contested match, which was decided only at 8—6 in the third set.

Darkness Halts Feature Doubles Match.

The best played match of the day resulted in a perfect impasse as the teams of Eddie Yeomans and Bud Markey and of Frank Shore and Anthony Latona were forced to cease firing because of darkness with the score 5—5 in the third set, after splitting the first two sets, 6—4, 4—6.

Volleying as brilliantly as they did last year in the Middle Atlantic doubles, when they eliminated the team of Dooly Mitchell and Eddie Yeomans, Shore and Latona turned in a sensational performance against their more favored opponents. Latona, at whom the bulk of the attack was aimed, played splendidly to keep his team in the running, frequently climbing the back fence in quest of lobs and smashes. Shore was little behind in efficiency.

Yeomans was badly off on his overhead smashing, but Markey made up for his team by turning in brilliant shots from all angles. The third set will be replayed today.

Yesterday's results:

SINGLES.

Fourth round—Dooly Mitchell defeated O'Neill, 7—9, 6—1, 6—4; Markey defeated Sendel, 6—0, 6—2; Yeomans defeated Harriss, 6—4, 6—4; Elliott defeated Ladd, 6—2, 6—3; Moorehead defeated Morrison, 4—6, 6—0, 6—1; Charest defeated Herman, 6—3, 6—4; Mangan defeated Welsh, 6—1, 6—4; Shore defeated Trier, 6—4, 6—3.

DOUBLES.

Second round—Blanchard and Blanchard defeated Taylor and Martinez, 8—6, 6—1; Shore and Latona defeated Karrick and Sturtevant, 6—3, 6—4; Garnett and Haney defeated Goubeau and Burwell, 6—3, 8—6.

THIS MORNING:

Continued from Page 13.

third strike with the bat on his shoulder . . . And regards Owens with utter disgust . . . Bishop fouls a ball into the Nats' dugout . . . And the ball players scatter frantically . . . There's a paradox . . . The fans in the stands break each others necks to get in the way of those fouls . . . But not the ball players on the bench . . . They scram . . . The A's tie the score on a break . . . When Haas' double play ball takes a bad hop over Myer's head . . . Charge the next two runs to Spencer . . . He should have run Bishop back to the third when Kuhel trapped Cochrane's bouncer and caught Bishop between bases . . . Haas was already at third . . . And would have been out had Spencer run Bishop back to the base . . . They both score when Bluege's heave during the rundown strikes Bishop on the shoulder and bounds far behind the plate . . . And as we go to press, Myer has not yet touched second base on the double play that followed . . . But McGowan didn't see it . . . Connie Mack walks over to meet the President and Gov. Ritchie with a sprightliness that belies his 68 summers . . . Myer singles opening the eighth . . . And Haas moves over a hundred feet toward center when Harry Rice comes to bat . . . And takes his fly . . . who invited Mr. Hoover? . . . He has never yet seen Washington beat the A's . . . In his official capacity as Chief Executive . . . .

DEATH OF DIADEM.

Diadem, the mare which won 24 out of 39 races for Lord D'Abernon of Great Britain before being retired in 1920, died recently.

ESTABLISHED 17 YEARS
MOTOR TRUCK REPAIRS
Bodies-Cubs
FACTORY SERVICE
WITT WILL CO., Inc.
82 N. St. N. E. NAt. 5354

MIRACLES OF SPORTS. —By Robert Edgren

KING TUT
WAS ASKED TO REFEREE IN AN AMATEUR TOURNAMENT.
IN THE FIRST BOUT A BOXER WAS SOCKED ON THE CHIN, STAGGERED AND DROPPED HIS HANDS.
THE OTHER BOXER, INSTEAD OF FOLLOWING UP, STEPPED AWAY.
TUT, DANCING AROUND AND SEEING ONLY A MAN IN FRONT OF HIM, WITH GUARD DOWN, FORGOT HE WAS REFEREEING AND INSTINCTIVELY LET A PUNCH GO AND PUT OVER THE K.O. HIMSELF!
STORY BY LEO LEVITT, KING TUT'S MANAGER.
GEORGE SPITZ, AGE 19, N.Y.U. FRESHMAN, NOT YET A VARSITY ATHLETE, BEAT THE WORLD'S HIGH JUMP RECORD, (INDOORS) WITH A LEAP OF 6 FEET 7 INCHES!
FEB. 19, 1931.
© BY R. Edgren
HOW'D YOU LIKE TO BE A WIMBLEDON TENNIS REFEREE AND CALL OUT THESE NAMES? TLOCZYNSKI KUKULJEVIC KOROTXWIKOVA.....
TOMORROW: TRY THIS ON YOUR BAR.
7-8

MACKS DOWN NATIONALS, 7 TO 3-

Bluege's Error Costly as A's Come From Behind in 7th.

Continued from Page 13.

the joy out of the fans' lives by inserting his game-deciding error in the allen seventh. Even then there was some hope that the Nats might overcome this small margin when Fischer set down the Mackmen in order in the eighth, but they stepped out in the ninth with three runs, molded from a walk, successive triples by Cochrane and Simmons and a double by Foxx, and the game was beyond recall, although the Nats did manage to get one of these runs back in their ninth on West's triple and Kuhel's infield out.

The Mackmen seemed to be able to hit everything but singles and homers yesterday, as, of their ten safeties, five were doubles and two were triples. Simmons led their attack with a two-bagger and a three-bagger, with Bishop having a perfect day at bat by virtue of a double, single and three walks. Myer, with a brace of singles, and West, with a triple and one-shot, between them accounted for exactly half of the home hits.

GROVE, BROWN HURL SERIES FINALE TODAY

Continued From Page 13.

Texas League single to right, this being the Nats' first hit.

Crowder's sacrifice, which advanced Spencer, who had opened the home third with a double, was almost perfect, the tap slowly rolling down the third-base line.

Bluege sent Simmons all the way to the wall in left for a looper ending the fourth, the left-fielder falling against the base of the stands after the catch.

Coach Patsy Gharrity rejoined the Nats yesterday. His strained ankle is far from well but he can hobble around on it.

Bluege came in fast to take Haas' sacrifice with one hand for a pretty out in the fifth. The peg was as difficult as the catch.

Joe Boley, back in the game after a lay-off because of a charley horse attack, did not have a chance afield until Spencer popped to him in the fifth.

West hardly had to move for Simmons' liner opening round 6.

Foxx's hit in the sixth was the first single credited the Mackmen, their other four blows having been doubles.

Myer went close to the foul line in right to make a good catch of Miller's near Texas Leaguer in the sixth.

Bluege ended the alien sixth with a nobby gloved-hand stop of Dykes' roller well over toward short.

Between the halves of the seventh, President Clark Griffith took Connie Mack, Philadelphia manager, to President Hoover's box and introduced him to the Chief Executive.

Simmons made a great try for Kuhel's Texas leaguer in the "lucky frame, but could not quite get to it and the tap went as a double.

Hargrave hit for Crowder in the seventh, but all he did was to stir up the atmosphere with three lusty strikes. No doubt his intentions were of the best.

Connie Mack was overlooking no bets. After his team took the lead in the seventh, Lefty Grove started warming up in the bullpen and held himself in readiness until the finish.

Kuhel took Bing Miller's high bounder in the eighth and just managed to beat the runner to the bag after sliding in almost under Bing's feet.

Fischer hit Dykes' bat in the eighth and a pop to Kuhel resulted.

Dykes made a back-handed grab of Cronin's liner over toward the foul line to end the eighth with Myer on first at the time.

Haas came in almost back of Boley to make a good catch of Spencer's looper to end the game.

Negotiations probably will be completed today whereby Infielder Baxter Jordan goes to the Newark Internationals on 24-hour option. Jordan, who can fill any infield position, was drafted from the Bears last fall and they need him badly now. As he has been going stale from lack of work here, President Clark Griffith feels that sending him to Newark will do him a lot of good.

While Jordan's departure will leave the Nats with only Jack Hayes as utility infielder, he could be gotten back almost immediately if needed.

James Surrett, Quantico Marine second sacker, highly recommended to the Nationals by "Nig" Clark, former major league catcher, who is now coaching the Devil Dogs, is being given the "once over" by Manager Johnson. He is a flashy fielder and a left-handed hitter noted for his slugging ability.

Minor League Results

SOUTHERN ASSOCIATION.

	R.	H.	E.
Birmingham ..... 000 300 100—4	8	1	
Chattanooga ..... 301 000 02x—6	9	2	
Hasty and Eisemann; Barfoot and Jilek.			
	R.	H.	E.
New Orleans..... 000 000 200—2	12	1	
Memphis ..... 000 210 00x—3	8	0	
Bean, Underhill and Lucker; Kelly and Berger.			

INTERNATIONAL LEAGUE.

	R.	H.	E.
Baltimore ..... 000 300 001—4	9	4	
Toronto ..... 020 002 01x—5	8	1	
Walker, Hopkins and Kenna; Cantrell, Barnes, Orden and O'Neill.			
	R.	H.	E.
Reading ..... 300 000 000—3	5	0	
Rochester ..... 010 010 011—4	9	0	
Kirsh, Barnhart, Mulrooney and Lezett; I. Smith, Irvin and Florence.			
	R.	H.	E.
Newark ..... 002 000 000—2	8	1	
Montreal ..... 100 001 11x—4	13	0	
Pruett and Harrreaves; Brown and Niebergall.			

AMERICAN ASSOCIATION.

	R.	H.	E.
First game—			
Louisville ..... 002 800 000—2	10	0	
Kansas City ..... 000 001 000—1	5	0	
Williams and Shea; Thomas and Padden.			
Second game—	R.	H.	E.
Louisville ..... 000 300 001—4	6	1	
Kansas City ..... 120 500 08x—8	12	2	
Penner, Marcum and Thompson; Sanders and Peters.			
	R.	H.	E.
Columbus ..... 001 000 022—5	7	1	
St. Paul ..... 020 141 00x—8	15	0	
Weiherell and Hinkle; Munns and Snyder.			
First game—	R.	H.	E.
Toledo ..... 000 000 300—3	8	1	
Minneapolis ..... 111 000 11x—5	10	1	
Connolly, Scott, Rabb, Bachman and Devormer; Benton and Hargrave.			
Second game—	R.	H.	E.
Toledo ..... 000 000 000—0	2	1	
Minneapolis ..... 000 000 001—1	7	2	
Ryan and Kies; Walsh and Griffin.			
First game—	R.	H.	E.
Indianapolis ..... 200 000 211—6	11	2	
Milwaukee ..... 450 120 00x—12	16	1	
Burwell, R. Miller, Hall and Riddle; Knott and Manion.			
Second game—	R.	H.	E.
Indianapolis ..... 100 110 100—4	12	0	
Milwaukee ..... 002 000 000—2	8	0	
Hildebrand and Angley, Riddle; Caldwell, Nelson and Bengough, Manion.			

PIEDMONT LEAGUE.

	R.	H.	E.
Afternoon game—			
Charlotte ..... 104 200 103—12	16	1	
Greensboro ..... 000 000 101—2	5	3	
Martain and Pond; Prim, Curtis and Maus.			

EASTERN LEAGUE.

	R.	H.	E.
Hartford ..... 010 200 302—8	10	0	
Richmond ..... 000 000 001—1	5	1	
Mattingly and Richards; Adams, Phillips and Daly.			
	R.	H.	E.
New Haven ..... 000 100 000—1	5	0	
Norfolk ..... 000 000 201—3	7	0	
Malone, Woodman, Boner and L. Walsh; Keefe, Breit and Minaitree, Albert.			
Albany-Allentown ..... (rain).			

TEXAS LEAGUE.

Beaumont 19; San Antonio, 3.

Legion Junior Golf Lists Many Prizes

The first American Legion junior golf tournament, to be played at East Potomac Park, July 21, is a rousing success to date, so far as prizes are concerned. Yesterday it was announced by the Legion, Pearson & Crain, jewelers, gave fifteen silver medals for distribution to participants.

Entries are being received at Legion headquarters in the Shoreham Building or at the clubhouse, East Potomac Park. No entry fee will be charged, but applicants for admission to the tournament must produce birth certificates showing that they had not reached their eighteenth birthday by June 31, 1931.

ACES OF GOLF MOVE ON TO CANADA

8 Former Champions and Von Elm Seek Open Prize.

TORONTO, Ontario, July 7 (A.P.).—The scene of action on the far-flung battlefield of major golf shifts this week to the Mississauga stronghold, near Toronto, where hte Canadian open begins Thursday.

The majority of the seasoned campaigners from the United States and Great Britain, who fought the heat and the rough at Inverness, Toledo, last week, will be on hand Thursday morning to start the 72-hole quest of the crown now worn by Tommy Armour, British open champion. Play will continue through Saturday.

In the entry list of 154 are 8 former champions, including Armour, Leo Diegel, Charles and Albert Murray, of Montreal; Karl Keffer, of Ottawa; Al Watrous, Mac Donald Smith and George Cumming, of Toronto.

Von Elm Among Aspirants.

George Von Elm, who lost the United States open by one stroke to Billy Burke, also has said he intends to play in the Canadian open. The entire British Ryder Cup Team and Henry and Leslie Cotton, the British free lances, are entered, as well as Aubrey Boomer and Auguste Boyer, of France, and Pery Alliss, of Germany. Burke plans to be present as an onlooker.

Several entrants, who did not stay over in Toledo for the Von Elm-Burke play-off, already are trying out their shots over the par 72 course which has yielded to a subpar round but once, Bob Cunningham, the club pro, once scored a 71 last year.

The Mississauga course, stretching along the meandering Credit River, measures 6,545 yards. It has four three-shot holes and one par six, the 535-yard No. 12.

GAITHERSBURG PLAYS.

Special to The Washington Post.

Gaithersburg, Md., July 7.—The Gaithersburg A. C. will seek its sixth consecutive victory when it meets the strong Washington A. C. on Sunday at Gaithersburg.

Last Saturday the Marylanders defeated the Logan A. C. by the score of 8 to 4 and on Sunday the Army War College was met and defeated, 8-7.

Manager Pat Murphy, of the home team, pitched both games, allowing ten hits on Saturday and twelve the following day. He kept them all well scattered, however, and was never in any serious trouble.

Dosh and Barber led the winning team in hitting on both occasions.

Baer Will Wed Ex-Actress Despite Parental Objection

OAKLAND, CALIF., July 7 (A.P.).—Max Baer, California heavyweight boxer, will not have the blessing of his parents when he weds Dorothy Dunbar Wells De Garson, former actress, at Reno, Nev., tomorrow.

"Why, she's old enough to be Maxie's mother," Mrs. Dora Baer, the boxer's mother, said today. "She's 38 and Maxie is only 22. She's taking a mere boy to raise for a husband. Jacob (the father) and I will not be there."

Baer, who lost the decision to Paulino Uzcudun in a 20-round ring battle, July 4, announced in Reno he would be married tomorrow at the home of a banker there. He said the wedding was not decided on until after the Independence Day bout.

The bride-to-be was known on the stage as Dorothy Dunbar. She was divorced in Reno last January from Jaime De Garson, now an attache of a South American Legation in London.

Baer, a former butcher boy, met her while training for the Uzcudun fight. It was learned that J. Hamilton Lorimer, of San Francisco, Baer's manager, objected to the marriage and that the boxer had asked Lorimer to place a price on his four-year managerial contract.

Reno, Nev., July 7 (A.P.).—Max Baer, fashion plate of the prize ring, and Dorothy Dunbar Wells de Garson, former actress, will be married tomorrow night, Baer announced today.

Mrs. Wells was divorced here last January from Jaime de Garson, now in London as an attache with the legation of one of the South American republics.

Baer, who is only 22, has never been married. He came to the boxing ring from a butcher shop at Livermore, Calif.

HEAVY TITLE REQUIRES NO SUPERMAN

Many Past Champs Had Poor Records as Challengers.

Continued From Page 13.

campaigner, were excused from the ring in Philadelphia because the customers had gone to sleep.

In twenty rounds against Dempsey, an opponent of whom he wrote that he wished to fight him now because he had heard that Dempsey was sick, Tunney, with his marvelous skill, by his own admission, was unable to land one punch on the jaw, and he spent fourteen seconds on the floor to the one second that Dempsey was down before him. In his final fight as champion he took eleven rounds to hew down the clumsy Tom Heeney, who had been knocked out on his feet twice in six rounds by light-heavyweight sparring partners wearing big gloves in training bouts but a few days before. Still, Tunney unquestionably was the heavyweight champion of his particular time.

No Need Seen for Superman.

So I do not think it requires any superman to win the heavyweight championship of the world, but only a pretty good prize fighter, a smart manager, preferably unscrupulous, and an advantage in the ages. In the matter of management Carnera is unusually well equipped, and he is younger even than Stribling, Schmeling and Sharkey. It is true that he doesn't know how to punch but rather tends to shove his opponents around, but the young man weighs about 250 pounds. He bounces around a ring with astonishing speed, and he has upset several big hunks merely by crashing into them.

He is game, for all that anybody knows to the contrary, and though his opponents to date have been noted for their docility or not noted at all, it may be remembered that when Dempsey was on his way up the victory that made him logical was a knockout over one of the most celebrated horizontalists of the day, Fred Fulton. Then he won the title from a champion who had quit to Joe Cox a few years earlier, who now quit to Dempsey while sitting in his corner and who later was to quit to Luis Angel Firpo in Jersey City.

The succession to the championship is governed least of all by the professional qualifications of the new champion. He must be a little better than fair, of course, but of more importance is the fact that the champion in all cases but one to date has been older and further gone than the challenger. Sullivan was a drunkard and Corbett a strong youth, ambitious, and as yet unfamiliar with luxury, late hours and wine. Fitzsimmons was older than Corbett, but I do not wish to be put off my line of argument, so I will just skip that one.

Hatred Helped "Fits" To Win.

However, Corbett had been no total abstainer himself during his spell as champion and, more important, he had dealt Fitzsimmons so many harsh insults that by the time they got into the ring pride and hatred, as well as ambition, were on Fitzsimmons' side.

Thereafter Jeffries, Johnson, Willard and Dempsey were beyond their prime when they lost the championship to younger fighters.

It may be remembered, too, that under the present procedure it is not necessary for the champion to defend the title against the best of the younger set, but, on the contrary, the more general practice is to avoid the tough ones. Harry Wills never got a fight with Dempsey, and Tunney wasn't required to fight him, either, although as logic goes in such matters Wills was the most logical of all the contenders. Then when Tunney planned to bow himself out of the business he fought not Sharkey, the tough one, but Heeney, whose style presented the irreducible minimum of risk.

I don't think Primo is a great prize fighter, but neither must a man be a prodigy to win the heavyweight championship of the world. Never do they clean up all the other challengers to set themselves forth distinctly, and any one who does so nowadays is likely to defeat his own purpose, because he is the one the champion will most prefer not to fight. Thus Schmeling chose Stribling, who had lost to Sharkey, instead of fighting Sharkey, who had beaten Max so badly before.

Let Primo bump into a heavyweight champion and push him around for 30 minutes some night to win a decision, and he will automatically become a historic giant of the ring and a great fighter like the rest of them. People run with champions.

TEMPLE COACH SIGNED.

Philadelphia, Pa., July 7 (A.P.).—Jimmy Usilton, head basket ball coach at Temple University for the last five years, today signed a contract for the 1931-1932 season, Earl R. Yeoman's graduate manager of athletics, announced.

MILLS TO GET TRIAL.

Buster Mills, young outfielder from the University of Oklahoma, who is to receive a trial with the Cleveland Indians, will be offered a contract if he shows any encouraging signs of developing into a future big leaguer, according to General Manager Billy Evans.

Silence Ordered for Czech Fans When British Net Team Invades

PRAGUE, July 7 (A.P.).—Nothing more than discreet murmurs of approval will break the silence around the tennis courts here Thursday when Great Britain and Czechoslovakia begin their duel in the European zone Davis Cup finals.

The newspapers have exhorted all Czechs attending the matches to preserve the strictest self-control. The British players, it is said, are not used to the nerve-wracking noise which usually accompanies important matches in Czechoslovakia and their game likely would be affected seriously by such displays of enthusiasm.

Czechs, therefore, have been urged to keep silent for the honor of their country and if exhortations alone have proved insufficient, special police will be drafted from among the crowd to see that the strictest decorum is enforced.

Fan Dies at Cubs-St. Louis Game After 80,000 Seek to Gain Seats

CHICAGO, July 7 (A.P.).—Arthur Breiholz, of Cornell, Ill., succumbed to a heart attack after fighting his way to a grandstand seat for the St. Louis Cardinals-Cubs double-header at Wrigley Field today.

Breiholz was one of 80,000 persons who attempted to get into the park, and he collapsed just after reaching a seat. Fifteen other persons were overcome.

The turnout for the brace of contests was the biggest in Cub history, 50,000 paid admissions. The crowd was larger than at any of the 1929 world series contests.

About 1,000 fans watched the scoreboards outside the park and another thousand found seats on the tops of adjacent buildings. The regular detail of police could do little with the milling mob, and an additional 35 men were ordered out.

Pro Tennis Tournament Again Delayed by Rain

Forest Hills, N. Y., July 7 (A.P.).—Rain washed out the program of the professional tennis championships for the second straight day today.

Weather permitting, the tournament will begin at 9 a. m. (E. S. T.) tomorrow with the first two rounds to be decided on the basis of the best two sets out of three instead of the customary three out of five.

Unless inclement weather causes further postponement officials were confident the lengthened hours of play and the shortened matches would enable the contestants to catch up on the schedule and finish the tournament on Saturday, as planned.

Priscilla, U. S. Boat, Beaten in Scotland

Gourock, Scotland, July 7 (A.P.).—The American 8-meter yacht Priscilla finished second today to the British boat, Fulmar, in the last of the regattas of the "Clyde Fortnight" at Hunter's Quay. The British yacht Saskia was third.

Another American sailer, Lucie, scored a splendid win in the 6-meter class, beating the best Clyde boat by nearly two minutes.

Negotiations are under way for another series of Seawanhaka Cup races next summer, with the Seawanhaka Club challenging for the trophy defended in the last series by the British boat Saskia. A team of four American 6-meter boats are expected in England for the British-American Cup races on the Solent and it is probable that the challenge will be made in the 6-meter class. The Royal Northern Club is understood to be willing to accept the challenge for Great Britain.

Diving Exhibitions At Wardman Tonight

A water splash will be held at Wardman Park tonight at 9 o'clock which should prove to be of exceptional interest to District swimmers. Johnny Bowen, swimming instructor, has arranged an attractive program of exhibition events, with Miss Betty Turner, of Miami Beach, and Joseph Lyman, South Atlantic champion, headlining. They will give exhibitions of fancy diving.

Vincent Gomez, Norman Smith, Emory Wilson and men and women members of the Washington Swimming Club, also will participate. No admission will be charged.

TRIO WIN POSITIONS ON D. C. LINKS TEAM

Continued from Page 13.

he was a member of the golf team, is 22, and is employed in a wholesale art store. Will is just 16, a former student at the Rockville, Md., High School and a son of Rudy Will, greenkeeper at the Woodmont Club.

Connelly, Baby of Bunch, Only 15.

The baby of the bunch is Connelly, just 15 years old and not much taller than his bag of clubs. He has caddied at Rock Creek since he was 12 years old, is the son of John F. Connelly, park policeman, and a student at Central High School. Will and Connelly are on a Washington national public links team for the first time but Burton and Burrows qualified last year.

The cards of the winners:

MORNING ROUND.

Out—										
Connelly	3	3	4	4	3	3	6	4	6—	36
Will	4	3	5	4	4	5	6	4	5—	40
Burton	5	4	4	4	3	4	5	6	4—	39
In—										
Connelly	5	5	4	3	4	4	5	4	3—	37—73
Will	6	4	4	3	4	4	6	3	4—	38—78
Burton	5	6	6	3	5	5	6	4	4—	44—83

AFTERNOON ROUND.

Out—										
Connelly	5	3	5	5	3	4	6	4	4—	39
Will	4	3	4	5	4	4	5	6	4—	39
Burton	4	3	4	4	3	3	5	4	4—	34
In—										
Connelly	5	5	5	3	4	5	5	4	4—	40—79
Will	4	4	6	3	4	5	5	3	4—	38—77
Burton	4	4	4	3	5	5	4	3	4—	36—70

There was a wide gap of three strokes between the 233 which landed Will and Connelly inside the breastworks and the 236 with which Billings came next on the list. The other scores were as follows:

236—Wesley Billings, 77, 80, 79.
237—William E. Coleman, 81, 78, 78.
238—Alton Rabbitt, 78, 83, 77; R. R. Hair, 80, 80, 78; Louis Fuchs, 81, 79, 78.
240—John F. Hauser, 79, 81, 80.
241—W. H. Miller, 77, 87, 77.
243—T. Wannan, 79, 81, 83.
244—James A. Faust, 82, 79, 83.
246—Charles M. Merrill, 78, 80, 88.
247—John C. Norwood, 82, 84, 81; H. L. Madison, 80, 82, 85; Arthur Darling, 82, 81, 84.
248—C. C. Heath, 79, 81, 88; Joseph Micker, 82, 84, 82.
Withdrew—James B. Robertson, Robert Brown, Edw. Lishibown, Lyle T. Newton.

$6.95
and up for
13 Plate, Genuine Willard Battery
Drive In—Ample Parking
WASHINGTON BATTERY CO.
1146-19TH ST. N.W. at M ST.

Miss Madison Balks At Expense Curtailment

Seattle, July 7 (A.P.).—Helene Madison, Seattle, holder of thirteen of the sixteen women's world swimming records, may not defend her titles in the national outdoor swimming tournament at New York, July 16 to 19.

Miss Madison had planned to leave Seattle tonight, but her father, Charles W. Madison, said the Amateur Athletic Union had trimmed by more than half expense money previously allowed the aquatic age, and he would not permit her to go without a chaperon.

Madison declared the A. A. U. was allowing Helene $346 for this trip, whereas they permitted her $700 last April for the national indoor tournament at New York.

Helene's departure with either her mother or her coach has been held up pending word from A. A. U. officials in New York.

Midget, Insect Teams In Meeting Tonight

Managers of teams entered in the Insect and Midget sections of the Capital City League will meet tonight at 8 o'clock in room 2 of the District Building to make final plans for the remainder of the league season. It is imperative that each manager attend the confab and bring with him a birth certificate for each player on his respective team.

The second half of the Insect section opens Saturday and no player will be permitted to play in the league unless his certificate has been submitted. The same ruling will apply to the midget games remaining on the schedule.

Bowstrom, Hardwick, Hughes to Coach Navy

Special to The Washington Post.

Annapolis, Md., July 7.—Adhering to the policy of having two or more graduates to assist in coaching football at the Naval Academy, announcement was made today that three stars of the last few years will be detailed to the 1931 staff of mentors, which will be headed by Edgar (Rip) Miller, member of the famous "Four Horsemen" outfit of Notre Dame. They are Ensign Robert (Blimp) Bowstrom, captain and tackle of last year's eleven; Ensign Harry (Hank) Hardwick, star end in 1928 and 1929, and Ensign Claude (Whitey) Hughes, center of the team in 1929.

Bowstrom at one time considered resigning the service to cast around for a berth as coach at some college, but changed his mind a few months before gradusting last June. Assignment of this trio completes the coaching staff. Miller's chief assistants will be two former pupils of the late Knute Rockne, namely, Christy Flannigan, star half back of three years ago, and John (One Play) O'Brien.

The graduate coaches are expected to assemble here the latter part of this month or early in August. The football squad, most of whose members are now on the summer practice cruise in foreign waters, will report at Annapolis for practice September 9. The training squadron is due to arrive at Hampton Roads, Va., August 12, and the players will go on leave in advance of their comrades.

FIGHT HEADS COMPLETING PROGRAM

Semifinal Yet to Be Decided for Fort Bouts Monday.

FORT WASHINGTON ATHLETIC ASSOCIATION officials have yet to close negotiations for the semifinal bout before completing arrangements for the next fight show at the nearby Maryland ring scheduled Monday night.

At present it appears that the bout will present either Lew Raymond, of Baltimore, against Sailor McKenna, of this city, or Joe Pinazzo, of Baltimore, against Billy Strickler, of this city. The first-mentioned pair are lightweights, while the latter are light heavies.

Barry-Schwartz Meet In Feature.

In the main bout, "Reds" Barry, promising Mohawk Club light heavyweight, will engage Billy Schwartz, Alexandria baker boy. This is to be a renewal of a battle staged last summer at the fort, when the result was adjudged a draw.

Three four-round bouts make up the preliminary card, two showing local boys in their debuts as professionals. Doug Swetman, formerly of the City Club, and Billy Reed, former Boys Club boxer, will show their wares for money the first time in one of these prelims, while Henry Irving, former District amateur middleweight champion, will make his professional bow in another, meeting Frank Vance, who left the Simon-pure ranks last month when he battled Sailor Burke to a draw at the fort. The third of the warm-up sessions will bring together Jack Quigley, Washington, and Soldier Clark, of the fort.

Richmond Nine Placed Under New Ownership

Richmond, Va., July 7 (A.P.).—A new organization, the Richmond Colts, Inc., was perfected here today to control the franchise of the Richmond Eastern League Club, which was surrendered to the circuit by Charles A. Somma.

Fred J. Voos, jr., chairman of the league's executive committee, said he believed that Richmond was assured now of professional baseball for the remainder of the season.

Mr. Somma recently acquired the franchise after it had been surrendered by Ray Ryan following a legal tangle over concessions.

Middies Schedule Two Summer Sport Meets

Special to The Washington Post.

Annapolis, Md., July 7.—Aside from baseball and tennis, Midshipmen of the second class who are taking a summer course in aviation at the Naval Academy, and the Plebes, or new recruits of the fourth class, have taken up field and track sports, and the second classmen also are prepping in swimming and water polo for at least one contest with a foreign foe.

On August 8 the second classmen will engage in a field and track meet with the Baltimore police department, and the same date the Plebes will stack up against the Playground Athletic League of Baltimore.

A swimming and polo match between the second classmen and Central Y. M. C. A., of Baltimore, is booked for July 15.

The swimmers will have the services of Ray Thompson, Maryland boy, star sprinter, who has broken a national collegiate and several academy records since entering the institution two years ago.

INDUSTRIAL LEAGUE.

R. R. "Y."	AB	H	O	A	B. P. Shop.	AB	H	O	A
Hall,2b	3	2	1	3	Crockett,1b	3	1	7	0
Nicro,ss	3	3	2	1	W.Edin'r,as	2	1	1	4
Chaco's,3b	4	2	0	1	E.Edin'r,3b	3	1	1	0
Collier,c	4	2	2	1	Tweedale,c	3	1	1	0
W.Hu's,1b	4	2	9	0	Davis,p	3	1	0	2
Barry,lf	4	1	0	0	Deavers,cf	3	1	1	0
Naples,cf	3	2	1	0	McLaren,2b	2	1	2	3
D.Hu's,p	4	0	1	2	Bennett,rf	2	1	0	0
Haller,rf	3	2	0	0	Cochrane,lf	1	0	2	0
Totals	31	16	15	8	Totals	22	7	12	9

Railroad Y. M. C. A. ..... 7 0 3 6 0—16
Big Print Shop ..... 3 1 0 0 0— 4

Runs—Hall (3), Nicro (3), Chaconas (2), Collier, W. Hughes (2), Barry, Haller, W. Edinger, Truesdale, Davis, Bennett, F. Hughes. Errors—Chaconas, Collier (3), W. Edinger (2), E. Edinger (3), Cochrane, Barry. Two-base hits—Collier, Haller, Crockett, Nicro. Three-base hit—Chaconas. Home run—Hall. Stolen base—W. Hughes. Double play—W. Edinger to McLaren to Crockett. Left on bases—Railroad Y. M. C. A., 7; Big Print Shop, 4. First base on balls—Off Davis, 1; off Hughes, 1. Hits—Off Davis, 11 in 3 innings; off Edinger, 5 in 1 inning. Struck out—By Hughes, 3; by Davis, 1. Wild pitch—Davis. Passed balls—Collier, Truesdale.

AT
GLEN ECHO
FREE ADMISSION AMUSEMENT PARK
CRYSTAL POOL
NOW
9 A. M. to 11:30 P. M.

THIS KIDDY
AND HUNDREDS OF OTHERS CAN ROMP ON THE
SAND BEACH
AND SWIM IN THE KIDDY
POOL
FOR
25c
WHILE MA AND PA AND THEIR FRIENDS ARE
SWIMMING and DIVING
IN THE ADULT POOLS FOR 50c
PRICES INCLUDE ADMISSION TO POOL, LOCKER & TOWEL
Night Bathing AMID SURROUNDINGS AS BRIGHT AS DAY
FREE
SWIMMING LESSONS
BY CORPS OF EXPERTS
10 A. M. TO NOON FOR
LADIES and CHILDREN
MONDAYS, TUESDAYS, THURSDAYS, FRIDAYS AND FOR MEN TOO ON TUES. & THURS.

STOCK PRICES DROP IN PROFITS TAKING

Moratorium Accord Fails to Save Market From Slump on Selling.

New York, July 7 (A.P.).—Having extracted all the nourishment that was immediately available in the year's war debt moratorium, stock traders took profits freely in today's market.

News of the actual signature of the Franco-American agreement gave prices a little lift at the opening, but half an hour later quotations were going down, a course which they followed throughout the remainder of the day.

Short selling contributed substantially to the 3,000,000 share turnover, widening the break caused by realizing, with the result that net losses of 2 to nearly 10 points were numerous. The decline of the averages, 4.7 points, was the largest since June 1.

Bears Stage Attack.

Bears found the technical position favorable for their attack. Covering since June 20 had been heavy, leaving small potential support from the short interest. Professionals were also quick to seize on rumors regarding liquidity of some German private banks as reasons for selling, ignoring the fact that the Berlin bourse, where such reports might have been expected to exert most influence, closed higher. London and Paris markets were likewise strengthened by the debt settlement.

Wall street's confidence in the benefits that should accompany the debt holiday will doubtless be weighed against some very immediate and tangible domestic considerations, such as second-quarter earnings, the low rate of industrial activity and the probability of a dull summer.

But the feeling is that a start toward recovery has been made on an international scale and that the importance of saving Germany from financial collapse can not be overestimated.

Reichsbank Pressure Breaks.

Pressure against the Reichsbank relaxed somewhat, but New York bankers were rather of the opinion that an extension of the $100,000,000 international credit would be asked; there were, in fact, rumors that such a request was imminent.

It was pointed out that Germany's central bank might not be fully relieved from the pressure of exchange withdrawals for several days. The mark opened with a good gain, then reacted and finally rallied again, closing unchanged.

Closing stock prices here were virtually at the botton. U. S. Steel's loss was 4⅞. New York Central and Lackawanna were down 7; Union Pacific, American Telephone and Westinghouse, 4; Bethlehem Steel, American Can, Southern Pacific, Baltimore & Ohio, Consolidated Gas and Public Service of New Jersey at least 3, and Atchison 8½. Auburn's extreme break of 20 was shaded to 18¼, while J. I. Case was off 9¾ net.

CHICAGO GRAIN.

Chicago, July 7 (A.P.).—Downturns in wheat prices today superseded fleeting gains that resulted from accord with France about war debts. Stock market instability had a bearish influence, and trade in all cereals lacked volume. September delivery of wheat equaled the season's bottom price record.

Wheat closed irregular, at ¾-cent decline to ⅜ advance, corn ½ off to ¾ up, oats ⅛ to ¼ down, and provisions varying from 10 cents setback to an equal gain.

At first wheat showed fractional upturns, responsive to moderate general buying, but initial prices were about the highest of the day. As demand waned, trade leaders expressed belief that so far as grain was concerned the market effect of France's action had been almost completely nullified because of repeated shifts backward and forward in public expectations. In addition, some selling on advances was ascribed to belief that reactions were to be looked for after good news was out.

An authoritative unofficial estimate that the amount of domestic wheat fed to live stock the season ended June 30 had been only 65,000,000 to 75,000,000 bushels more than for the season previous was generally construed as bearish. Some traders had expected the increase to be 150,000,000 bushels or more. Meanwhile, Canadian advices indicated no promise for much of a crop, and news was similar regarding northwest North Dakota and eastern Montana. The trade, however, paid little heed to bullish factors, and almost ignored evidence of a moderate improvement in export demand for wheat from North America. World's available stocks of wheat showed 4,863,000 bushels decrease for the week.

Corn and oats followed the leadership of wheat. July corn though, was an exception, responding to a sharp falling off in arrivals, the day's receipts in Chicago totaling but 36 cars against 162 a week ago. Provisions were governed mainly by the course of grains.

Closing indemnities: Wheat—July, 54⅞, 56⅜; September, 55⅛@55¼, 56⅜; December, 59⅛, 60⅜@60¾. Corn—July, 59⅛, 60¾; September, 54, 55⅛; December, 47½, 48⅜@48¾.

Cash grain:

WHEAT—No. 2 hard, 55½; No. 2 yellow hard, 56.

CORN—No. 2 mixed, 60¾; No. 1 yellow, 61¼@61½; No. 3 white, 61¼.

OATS—No. 2 white, 28@28¾.

RYE—No sales.

BARLEY—38@53.

TIMOTHY SEED—5.00@5.75.

CLOVER SEED—13.50@20.00.

GRAIN AND PROVISIONS FUTURES.

	High.	Low.	Close.
Wheat—			
July	56¼	55½	55⅜
September	56⅜	55⅜	55¾
December	61⅜	59⅞	59⅞
Corn—			
July	60½	59¾	60
September	55⅜	54⅜	54⅜
December	49¼	48⅛	48⅛
Oats—			
July	27¼	27	27
September	28⅛	27⅜	27⅜
December	31¼	30¾	30¾
Rye—			
July	36⅞	35½	35½
September	39¼	38¼	38¼
December	43¼	42½	42½
Lard—			
July	8.22	8.20	8.20
September	8.22	8.17	8.22
October	8.25	8.15	8.22
Bellies—			
July	....	....	8.25
September	....	....	8.40

CHICAGO STOCKS.

	Bid.	Ask.
Yellow Taxi	18	19
Thompson	15¾	21
WAHL	1⅞	2
Butler Bros.	4⅞	5⅛
Natl Leather	⅝	¾
Swift	26⅛	26¾
Swift International	34⅛	34¾
Libby, McNeil & Libby	10⅛	10½
Midwest Util	17⅝	17⅞
City Con com	⅛	¼
City Con pf	1⅛	2¾
Edison	204	205
Public Service $100 par	200	210
Public Service no par	200	210
Quaker com	135	140
Quaker pf	118	120
Bendix	19⅛	19⅞
Borg Warner	19⅛	19⅞
Ill Brick	11½	12
U S Gipsum	38½	40
Great Lakes Dock & Dredge	19½	20
Balaban & Katz	38	60
Cons com	2½	2¾
Cons pf	24	
Elec Household	17½	18
McCord	9	25

SECURITIES PRICE AVERAGES

New York, July 7 (A.P.).—Stock averages:

	50 Ind.	20 RR.	20 Ut.	90 To.
Today	110.3	76.5	167.1	115.2
Previous day	114.9	80.0	173.4	119.9
Week ago	112.9	78.9	170.3	117.8
Month ago	99.1	71.1	149.8	103.7
Year ago	153.2	118.6	206.9	157.5
2 years ago	232.2	149.2	272.7	225.2
3 years ago	163.1	121.8	151.7	154.4
High, 1931	140.2	106.2	203.9	144.3
Low, 1931	92.7	64.5	141.1	96.9
High, 1930	202.4	141.6	281.3	205.8
Low, 1930	112.9	86.4	146.5	114.7
High, 1929	252.8	167.8	353.1	253.5
Low, 1929	141.3	117.7	156.3	140.2

Bond averages:

	10 Ind.	10 RR.	10 Ut.	30 To.
Today	85.3	100.9	101.4	95.8
Previous day	85.3	101.4	101.5	96.1
Week ago	84.6	99.9	100.9	95.1
Month ago	81.4	97.9	100.2	93.2
Year ago	92.8	106.8	100.0	99.9
2 years ago	92.5	102.5	97.0	97.4
3 years ago	95.7	105.9	99.6	100.4
High, 1931	90.4	105.7	101.5	98.7
Low, 1931	81.4	96.3	98.4	92.4
High, 1930	94.9	108.8	101.4	101.9
Low, 1930	83.3	97.3	96.6	92.6
High, 1929	95.3	106.0	99.8	99.9
Low, 1929	90.4	100.8	96.0	96.3

(Copyright, 1931, Standard Statistics Co.)

NEW YORK STOCK EXCHANGE TRANSACTIONS OF YESTERDAY

Sales in hundreds.		High	Low	Last	Chg.	Bid
	A					
5	Abitibi P & P	5	4⅝	4⅝	-¼	4⅝
1	Abitibi P & P pf	18½	18½	18½	+¼	18¼
23	Adams Exp (1)	16⅞	15½	15½	-1¼	15½
40	Ad Exp pf (5) AS (z)	88	88	88	+⅛	87
45	Air Reduc (3)	87¾	83½	84	-3	84
3	Air Way E Ap	5	5	5	....	4⅞
393	Alaska Jun (.40)	14½	13⅝	14	-⅜	13⅞
102	Alleghany	8⅜	7⅝	7⅝	-⅝	7⅝
1	Alleg pf $30, ww (5½)	32	32	32	-1½	31
1	Alleg pf $40, ww (5½)	30	30	30	-2½	28
10	Alleg Steel (1.20) AS (z)	30	30	30	+⅛	24⅞
129	Al Chem & Dye (6)	131¾	121¼	124¼	-5¾	123
9	Allis Ch Mfg (2)	26⅞	25	25	-1⅝	25
3	Amerada (2)	20½	18½	18½	-1½	18
2	Am Ag Chem of Del	16	15¾	15¾	-⅛	15¼
4	Am Bank Note (2)	41¼	41¼	41¼	-1½	41
2	Am Beet Sug	3⅛	3⅛	3⅛	+⅛	2¾
1	Am Brake Shoe (2.40)	31⅜	31⅜	31⅜	+⅜	30½
1	Am Brown B El	7½	7½	7½	....	7
626	Am Can (4)	113⅝	108	108⅞	-3⅝	108¾
1	Am Car & Fdy (1)	20	20	20	-1¾	19¼
50	Am Car & F pf (7) AS	65⅞	64⅝	64⅝	-1⅜	62⅝
2	Am Chain (2)	20	19⅞	19⅞	....	19
11	Am Chicle (3b)	42⅝	42	42	-2	42
2	Am Colortype (.80)	13¾	13	13¾	-¼	12
12	Am Coml Al	9	8¼	8¼	-¼	8¼
4	Amer Europ	25	24	24	-1½	23½
1578	Am & For Pow	38¾	33⅝	33¾	-3½	33⅝
2	Am & F P $6 pf (6)	81	79	79	+½	78
1	Am & F P $7 pf (7)	90	90	90	....	88½
9	Am & F P 2d pf	63	60	60	-3	56
1	Am Hawaii S S (1)	7⅞	7⅞	7⅞	+⅜	7⅝
3	Am Hide & L pf	22½	22¼	22¼	-¼	23
13	Am Home Prod (4.20)	59⅝	58⅝	58⅝	-½	58½
8	Am Ice (3)	25½	24	24	-1¼	23¾
55	Am Internat	16⅛	14¼	14¼	-⅛	14¼
7	Am-La France & F	1	1	1	-⅛	1
4	Am Loco (1)	18⅝	18½	18½	-1	18¼
4	Am Loco pf (7)	75½	75⅛	75½	+½	74
17	Am Mach & F (1.40)	34¼	32½	32½	-1	32½
3	Am Metal	13⅝	12⅝	12⅝	-⅞	12
35	Am Pow & Lt (1a)	41¼	36¼	36½	-3½	36¾
1	Am P & L 6% pf (6)	91¼	91¼	91¼	+⅝	90¾
7	Am P & L pf A stp (5)	75½	74½	74½	....	74
47	Am Rad St San (.60)	14½	13¼	13¼	-¾	13¼
48	Am Roll Mill	23⅞	21¼	21⅛	-2⅛	21⅛
1	Am Ship & Com	⅝	⅝	⅝	-⅛	⅝
64	Am Smelt & R (2)	38⅝	35⅝	35⅞	-2¼	35¾
5	Am Solv & Ch	1⅞	1¾	1¾	-⅛	1½
10	Am Steel Fdrs (1)	18¼	16¼	16¼	-1¾	16¼
5	Am Sugar Ref (5)	55¼	54	54	-½	53
1	Am Sugar pf (7)	106	106	106	....	105½
210	Am Tel & Tel (9)	183⅜	176⅝	177¾	-4¼	177½
7	Am Tob (5)	120	117½	117½	-2½	117
1	Am Tob pf (6)	130	130	130	....	129½
54	Am Tob B (5)	125⅜	121⅛	122½	-1¾	122
53	Am Water Works (3)	55	50¼	51	-2½	51
2	Am W W 1st pf (6)	99	99	99	-¾	99
1	Am W W ctfs (3)	50	50	50	-1	48
7	Am Woolen	7¼	6⅞	7	....	6¾
11	Am Woolen pf	30¼	29	29	-⅞	28½
1	Am Wtg P ctf	2¼	2¼	2¼	+¼	2⅛
2	Am Zinc L & S	6	5⅝	5⅝	-⅛	5¼
531	Anaconda (1½)	30½	27½	28	-1⅝	27⅞
1	Anchor Cap (2.40)	23¼	23¼	23½	-⅛	22½
4	A P W Paper	8¼	8	8	-⅛	8
12	Archer-Dan M	11	10½	10⅝	-⅛	10½
10	Arm of Ill A	2⅜	2¼	2¼	-⅛	2⅛
1	Arm of Ill B	1½	1½	1½	+⅛	1⅜
4	Arm of Ill pf	15⅝	15	15	-½	14
11	Arnold Const	8⅛	7	7	-½	7
40	Artloom AS	6¾	6¾	6¾	+1	6¾
9	Assd App Ind	9¾	8	8	-1⅜	8¼
7	Assd Dry Goods (2½)	22½	21	21	-1⅜	20½
2	Assd Dry Goods 2d pf (7)	85	84	84	+3⅝	80
31	Atch T & S F (10)	169⅞	159½	160	-8½	159½
2	Atchison pf (5)	105½	105¼	105¼	+¼	105⅛
2	Atl Cst Line (7)	99	96	96	-4	95
47	Atlantic Ref (1)	16¾	15¼	15½	-½	15¼
10	Atlas Pow pf (6) AS (z)	86	86	86	....	84½
230	Auburn Auto (4a)	192½	166¼	169¾	-18¼	169½
171	Aust Nich	171	171	171	-¼	1⅜
90	Aust Nich pf A (3) AS (z)	28	26	27⅞	+4⅝	23½
5	Autosales	1¾	1⅝	1⅝	+⅛	1½
6	Aviation Corp	3⅞	3¾	3¾	....	3⅝
	B					
17	Baldwin Loc	16⅝	14⅝	14⅝	-1⅜	14½
20	Bald Loc pf (7) AS (z)	78	78	78	....	78
108	Balt & Ohio (5)	62⅝	57	57⅞	-3¾	57¾
1	Balt & O pf (4)	71	71	71	+¾	70¼
2	Bang & Ar (3½)	56	55	55	-3	53
43	Barnsdall A (1)	8⅜	7⅞	8	-⅜	7⅞
7	Beatrice Cr (4)	60¼	59	60	-2½	59
5	Belg N Ry ptc pf (.69h)	77⅝	77½	77½	+⅛	77¼
80	Bendix Aviat (1)	21½	19	19	-1⅞	19⅛
7	Best & Co (2)	38½	37¼	37¾	-1¼	37
328	Bethlehem St (4)	53⅝	48½	49½	-3¼	49⅛
2	Beth St 7% pf (7)	111¾	111½	111½	+¾	110
2	Blaw Knox (1½)	19½	19⅜	19⅜	-⅜	18¾
20	Bohn Alum (1½)	34⅝	32	32¼	-2	32½
90	Borden (3)	60¼	58⅛	59	-1⅛	59⅜
45	Borg-Warner (1)	20½	18½	18½	-1⅜	19
147	Briggs Mfg (1.50)	14⅞	13⅛	13¼	-⅜	13¼
3	Briggs & Strat (2)	17⅛	17	17	-1	17
23	Bklyn-Man Tr (4)	61½	59	59⅝	-1⅜	59⅝
10	Bklyn- MTr pf (6)	91	87½	88	-2⅛	88
1	Bklyn & Qu Tr	11¾	11¾	11¾	-1⅜	11¾
4	Bklyn & Q T pf (5)	64½	62¼	63	-1⅛	62
7	Bklyn Un Gas (5)	113	111¼	111¼	-5¾	111¼
2	Brunswick Bal	9	8¾	8¾	-1¼	8¾
1	Bucyrus-Erie (1)	13⅛	13	13	-1	13
6	Budd Mfg	4¼	4	4	....	4
1	Budd Wheel (1)	9⅞	9⅛	9⅛	-⅞	9
14	Burr Ad Mch (1)	25⅜	24	24	-1¾	24
1	Bush Term (2½)	22¾	22¾	22¾	-⅛	22¼
15	Butte Cop & Zinc	2⅜	2¼	2⅜	+¼	2½
171	Byers Co	37⅞	33⅛	33¼	-3⅝	33¼
50	Byers pf (7) AS (z)	95¾	95¼	95¾	+15¾	82
	C					
2	Calif Pack (2)	25¾	25¼	25¼	-1	25
1	Callahan Z Lead	⅝	⅝	⅝	....	½
15	Calumett & Hec	8	7½	7½	....	7½
14	Canada D G Ale (3)	43	40½	40¾	-1⅛	41¼
47	Canad Pac (1¼)	27⅞	26⅜	26½	-⅞	26¼
1	Cannon Mills (1.60)	21	21	21	+½	20¼
1	Cap Admin A	16	16	16	+¼	15⅛
1073	Case (J I) (6)	90¼	79	79⅛	-9¾	79⅛
20	Case (J I) pf (7) AS (z)	100	100	100	-5	100
68	Caterpil Tr (3)	26	22⅝	23½	-1⅜	23¼
1	Celanese	13½	13	13	+½	12⅝
1	Celotex ctfs	6⅜	6⅜	6⅜	-⅝	6
20	Celotex Co pf AS (z)	19½	19½	19½	+1	18½
7	Central Av (1½)	23½	22	22½	-1⅜	22
4	Century Rib M	5	5	5	....	4¾
16	Cerro de Pas (1½)	20¾	18½	18½	-2½	18¼
1	Certain-teed	5⅝	5⅝	5⅝	....	5⅜
3	Checker Cab	11⅜	10¾	10¾	-¾	10½
54	Ches & Ohio (2½)	38½	35½	35½	-2½	35½
7	Ches Corp (3)	42	38	38	-3	37½
1	Chicago & Alton	1⅛	1⅛	1⅛	-⅛	1⅛
17	Chic Gt West	7¼	6½	6½	-⅞	6½
42	Chic Gt W pf (2h)	27½	24½	24½	-2	24½
4	Chi, M, St P & P	6½	6	6	-⅜	5¾
22	Chi, M, St P & P pf	10½	9⅜	9⅝	-⅜	9⅝
18	Chic & N W (4)	34	32½	32½	-1½	31½
2	Chic Pneu T	8½	8½	8½	-⅛	8½
5	Chi Pneu T pf	21	20⅝	21	+1	19¾
28	Chi, Rk Is & P (4)	46½	42⅝	43	-3	42⅝
1	C, R Is & P 6% pf (6)	69⅝	69⅝	69⅝	+¾	66
2	C, R Is & P 7% pf (7)	74½	74	74	+2	73
10	Chic Yel Cab (3) AS (z)	19	19	19	-1	17
4	Childs Co (2.40)	22	21¼	21¼	-1⅜	21¼
1166	Chrysler (1)	24⅜	21¾	22⅛	-1¾	22¼
2	City Ice & F (3.60)	31⅞	31⅝	31⅝	-¼	31½
7	City Stores	3⅛	3	3	....	3
3	Clark Equip (2)	15⅛	15¼	15¼	-¼	14½
5	Cluett Peabody (3)	32	31½	31½	-½	28
1	Coca Cola (7½b)	145½	145½	145½	-1	145½
3	Colgate-Palm (2½)	45½	45	45¼	+¼	44¾
2	Colgate-Palm pf (6)	103	103	103	....	102¾
23	Coll & Aik	16¼	14	14	-1½	13¾
1	Coll & Aik pf (7)	84	84	84	....	81
8	Col Fuel & Iron	17¾	16	16	-2	15½
151	Colum G & E (2)	34⅞	31½	32	-2	31¾
4	Col G & E pf A (6)	107	107	107	+1½	107
2	Col G & E pf B (5)	90½	90	90	+¼	89
122	Colum Graph (.56h)	11⅜	9¾	9⅞	-⅝	9⅞
208	Colum Graph ctfs	11	9⅝	9⅝	-⅝	9¾
51	Colum Carb (5)	81½	73¾	74¼	-6¼	74
4	Coml Credit (2)	18¼	18⅛	18¼	+⅜	17¼
2	Com Cred A (3)	35	35	35	....	34½
7	Com Invest Tr (2)	26¼	26	26	-2¾	26
1	Com Inv Tr cv pf (6k)	85½	85½	85½	-½	85½
113	Coml Solv (1)	15½	14	15½	-½	14⅛
11	Commonwealth So pf (6)	96⅞	95⅛	96	+⅛	95½
17	Congoleum Nairn	11⅜	10¾	10¾	-⅛	10¾
2	Consol Sugar (5)	34⅜	34	34	-3¾	33
160	Cons C 6½% pf (6½) AS(z)	66	65⅛	66	+1	65
4	Cons Film	8	7¼	7¼	....	7¼
1	Cons Film pf (2)	14⅛	14⅛	14⅛	-⅜	14
386	Consol Gas (4)	99⅜	94⅜	94¾	-3⅝	94¾
4	Consol Gas pf (5)	105	105	105	-½	105
3	Cons Laundries (1)	13½	13¼	13¼	-¾	13¼
20	Consol Text	⅝	½	½	-⅛	½
2	Container B	1⅛	1⅛	1⅛	....	1⅛
18	Cont Baking A	16¼	15	15	-⅛	14½
3	Cont Baking B	1⅞	1⅞	1⅞	-⅛	1¾
4	Cont Baking pf (8)	61⅛	59⅞	59⅞	-⅛	59
57	Contl Can (2½)	53⅝	51¼	51½	-1½	51¼
14	Contl Ins (2.40)	44⅝	42	42	-2	41½
5	Contl Mot	2⅞	2¾	2¾	....	2⅝
38	Contl Oil Del	9	7¾	8	-⅛	7⅞
63	Contl Shares	5½	5	5	-⅛	5
26	Corn Prod (3½b)	74⅞	70¾	70¾	-1½	70⅝
16	Coty	9⅞	8⅞	8⅞	-⅞	8⅞
4	Cream of Wh (2¼b)	28	27¾	27¾	-¼	26¾
1	Crex Carpet	18½	18½	18½	-½	15½
1	Crosley Rad	4¾	4¾	4¾	-¼	5
1	Crown Cork (2.40)	24	24	24	-½	23
27	Crucible Stl	46¾	44⅛	44⅛	-2¼	44⅛
10	Crucible Stl pf (7) AS (z)	89	89	89	-1	88
1	Cuba Co	5¼	5¼	5¼	+¼	4
8	Cuban Am Sug	5	4½	4½	-½	4
2	Cuban Cane Prod	1½	1⅜	1⅜	....	1¼
2	Cuban Dom Sug	¾	⅝	⅝	....	⅝
6	Cudahy Pack (4)	40⅝	40	40	....	39
1	Curtis Pub (4)	72	72	72	....	71⅛
4	Curtis Pub pf (7)	113½	113½	113½	....	113
73	Curtiss Wright	3⅝	3½	3½	....	3½
7	Curtiss Wr A	5⅜	5⅛	5⅛	-⅛	4¾
4	Cutler Ham	22¼	20¼	20¼	-2⅞	20
	D					
16	Davison Chem	13½	12⅝	12½	-½	12¼
5	Deere & Co pf (1.40)	20	20	20	....	19⅞
3	Del & Hud (9)	130	130	130	-3½	130
5	Del, Lack & W (4)	66	60½	60½	-7¼	60
5	Detroit Ed (8)	155	152	152	-1½	152½
8	Devoe & Ray A (.60)	14½	14	14	-¾	13¼
52	Diamond Mat	20½	19¼	19½	-¾	19⅜
1	Diam Mat pf (1½)	27	27	27	-¾	27¼
2	Dome Mines (1)	11⅜	11¼	11¼	-¼	11¼
11	Dominion St (1.20)	22⅜	21⅝	21⅝	-⅜	21½
11	Douglas Aircraft (1¼b)	19¾	18½	18½	-1¼	18¼
44	Drug, Inc (4)	73	71¼	71¼	-¾	71¼
212	Du Pont de Nem (4)	91⅝	86⅝	87	-3	87
1	Du Pont deb (6)	123	123	123	-¾	123
	E					
67	Eastman Kod (8b)	152¾	143½	145¾	-4¼	145
85	Eaton Ax & S (1.60)	17⅜	14	15	-1½	14½
127	Elec Auto L (6)	45⅞	41⅝	42	-2½	42
2	Elec Boat	3½	3⅜	3⅜	-¼	3¼
278	El Pow & Lgt (1)	44¼	40⅜	40¾	-2	40½
5	El P & L pf (7)	99⅜	99¼	99¼	-⅜	99¼
7	Elec Stor B (5)	54½	52⅞	52⅞	-2⅛	52
5	Endicott John (3)	39¼	38¾	38¾	-1⅛	38¼
1	Equit Office Bldg (2½)	28¼	28¼	28¼	-½	28¼
10	Erie R R	25½	23⅝	23⅝	-2⅜	23⅝
1	Erie 1st pf (4)	33½	33½	33½	-2	33
4	Eureka Vac Cl	6	5¾	5¾	-¼	5½
	F					
20	Fairbanks pf ctfs AS	5	5	5	+¼	5¼
2	Fairbanks Morse (1.60)	18¾	17¾	17¾	+1	16¾
4	Federal Lt & Tr (1½a)	35	35	35	....	32
5	Fed Min & Sm	42	42	42	+2	38
6	Federal Wat S (2.40)	17⅞	17	17⅞	+⅜	17⅜
1	Fed Screw	5½	5½	5½	-¼	5½
2	Federated D St	24	24	24	-1	22½
2	Fid P Fire Ins (2.60)	46	45½	45½	....	45
5	Firestone T & R (1)	19¾	18¾	18¾	-¼	18½
13	First Nat St (2½)	54¾	53	53	-1½	53
8	Fisk Rubber	⅝	⅝	⅝	....	½
60	Fisk R 1st pf AS (z)	2	1⅞	1⅞	....	1⅞
67	Foster Wheel (7)	31⅝	26¼	26⅝	-3⅜	26⅝
2	Foundation	9½	9¼	9¼	+¼	7
19	Fourth N Inv (.55h)	28⅛	27	27¼	-¾	27¼
137	Fox Film A (2½)	20⅞	19	19	-1¼	19
32	Freeport Tex (3)	28⅝	27¼	27¾	-¼	27⅝
	G					
3	Gardner Motor	¾	¾	¾	....	⅝
16	Gen Am Tank (4)	61½	59⅜	59¾	-2	59½
39	Gen Asphalt (3)	26	22½	22½	-2½	22½
26	Gen Baking (2)	21	20	20	-1¼	20
1	Gen Cable	7	7	7	-½	6⅞
90	Gen Cable pf AS (z)	42	40	40	-2⅛	35
395	Gen Elec (1.60)	45	42¼	42⅜	-1⅝	42½
3	Gen Elec spl (.60)	11⅛	11⅛	11⅛	....	11⅛
57	Gen Foods (3)	49⅜	48⅜	48⅜	-½	48¾
47	Gen G & El A (.30k)	5¼	4⅝	5	....	4⅞
12	Gen Mills (3)	38⅝	37⅝	38⅝	+½	38
1	Gen Mills pf (6)	96	96	96	-½	95½
980	Gen Mot (3)	39⅞	37	37	-2⅜	37
4	Gen Mot pf (5)	102½	102	102½	+¼	102½
1	Gen Out Adv A (4)	13	13	13	....	12½
20	Gen Print Ink (2½) AS(z)	24½	24½	24½	-⅜	21
7	Gen Pub Serv	16	13⅝	13⅝	-1⅝	13¼
1	Gen Rail Sig (5)	52½	52½	52½	-3	52
19	Gen Real & Ut	4	3⅝	3⅝	-¼	3⅝
1	Gen Real & U pf (6k)	38	38	38	+1	37
6	Gen Refract (4)	39	38	38	-2	37½
83	Gen Thea Eq	4½	4⅛	4⅛	....	4⅛
142	Gillette Safety R	23½	22⅜	22⅜	-⅞	22
11	Gillette cv pf (5)	72⅝	72⅝	72⅝	-⅛	71¾
10	Gimbel Bros	6⅛	5⅝	5⅝	-⅜	5⅝
3	Gimbel pf (7)	52	50	52	+4	50¼
8	Glidden Co	10¼	9¼	9¼	-½	9¼
10	Glidden pr pf (7) AS (z)	65½	65⅞	65⅞	....	65
2	Gobel, Adolph	6⅞	6½	6½	+⅛	6¼
117	Gold Dust (2½)	31¼	29½	29⅝	-1	29
28	Goodrich	13¾	12⅝	12⅝	-⅞	12⅝
2	Goodrich pf (7)	49	49	49	-½	45
45	Goodyear T (3)	42½	39¼	39¼	-2¼	39⅛
1	Goodyear T 1st pf (7)	84	84	84	+½	83¾
3	Goth Silk H	10½	10½	10½	....	10½
6	Graham Paige	4	3⅞	3⅞	....	3⅝
3	Granby Con M (1)	15	15	15	....	14⅞
2	Grand Sil St (1)	18⅝	17½	17½	-¼	15
3	Grand Union	16½	15⅝	15⅝	-⅛	15⅛
3	Granite C St (2)	24	23½	23½	-½	22
4	Grant (W T) (1)	38⅝	38⅝	38⅝	-⅜	38⅝
7	Gt Nor Ry pf (4h)	51⅜	49	49	-2⅜	49
2	Gt Nor Ir Ore ctf (2)	19¼	19⅛	19⅛	....	19
5	Gt West Sug	10¼	9⅝	9⅝	-⅝	9⅝
19	Grigsby Grun	3⅝	3½	3½	....	3½
4	Guantan Sug	¾	⅝	⅝	....	⅝
	H					
1	Hack Water (1½)	28	28	28	....	27¾
16	Hahn Dept St	6¼	5⅝	5⅝	-⅝	5⅝
6	Hall Print (2)	16	15	15	-1	14½
1	Harb Walker (2)	27	27	27	-¾	26⅝
1	Hartman A	4½	4½	4½	-½	4
10	Hercules Power pf (7) AS(z)	112⅛	112⅛	112⅛	-⅛	112⅛
6	Hershey Choc (5)	96¼	95⅜	95¾	+¼	94½
5	Hersh cvt pf (4)	103⅛	101⅞	101⅞	-½	101½
14	Hollander	16⅜	16⅛	16½	....	15½
7	Houd-Her B	5⅝	5⅜	5⅜	....	5
4	Household F pf (4)	59½	59	59½	+¼	59¼
42	Houston Oil	46⅞	40	40	-6	40¼
23	Houston Oil new	10	8⅝	8⅝	-1⅜	8⅝
8	Howe Sound	21½	20¼	20¼	-1⅜	20
1	Hudson & Man (3½)	39¼	39¼	39¼	-¾	39
22	Hudson Mot (1)	15½	14½	14½	-¾	14⅝
28	Hupp Motor	8⅛	7½	7½	-⅝	7⅛
	I					
7	Illinois Central (4)	53	51	51	-2	50
1	Indian Refining	2⅛	2⅛	2⅛	-⅜	2⅛
26	Indust Ray (4)	33½	30¼	30¼	-4¼	30
7	Inger Rand (4)	106	100	100	-7	98¼
3	Inland Steel (2½)	48¼	48	48	+1	45
12	Inspirat Cop	8½	7½	7½	-½	7½
26	Interb Rap Tr	23	20¼	20¼	-2⅜	20¼
2	Interlake Ir	8	8	8	-½	7¾
2	Internat Agri	2	2	2	....	1⅞
12	Int Bus Mach (6)	151¾	145½	145½	-2	145½
11	Int Carrier Ltd (½h)	9	8½	9	+⅛	8⅜
2	Int Cement (4)	36	36	36	+¾	34¾
10	Int Comb E	2¼	1⅞	1⅞	-⅛	1⅞
2	Int Comb E pf	17	16	16	-2	16
37	Int Harvest (2½)	47¾	43¾	43⅞	-2¼	44⅛
2	Int Harvest pf (7)	134⅞	134⅛	134⅞	+½	134½
38	Int Hydro El A (2k)	25⅜	24⅛	25¼	-⅛	25⅛
11	Int Match ptc pf (4)	63¼	61¾	61¾	-1⅛	61
3	Int Mer M ctfs (1h)	9⅜	9	9	-½	8⅛
528	Int Nick Can (.60)	16½	14⅝	14¾	-1¾	14¾
5	Int Pap & P B	3⅛	3½	3⅛	+⅞	3⅛
2	Int Pap & P C	2½	2½	2½	+⅛	2½
4	Int Pap & P pf	24⅞	24⅝	24⅝	....	24½
2	Int Print Ink	10¼	10¼	10¼	+¼	10
14	Int Salt (3)	36	34⅞	35	-⅛	35
15	Inter Shoe (3)	51	49½	49½	-2⅛	49⅛
2	Int Silver	29¾	29¾	29¾	-¼	25
1470	Int Tel & Tel (2)	36⅞	32⅞	33⅛	-2½	33¼
1	Interst Dept St (2)	14¼	14¼	14¼	-½	14
20	Int Dep St pf xw (7) AS(z)	64	64	64	+4¼	62½
3	Invest Equity	5½	5½	5½	....	5¼
1	Island Crk C (4)	28	28	28	+1	27½
	J					
333	Johns Manville (3)	59¼	52½	53	-5	53
	K					
1	Kan City Sou (2)	31¾	31¾	31¾	-¾	29
1	Kan City S pf (4)	50	50	50	+1½	48½
1	Karstadt Rud	2½	2½	2½	-¼	2½
1	Kayser (J) (1)	13⅞	13⅞	13⅞	-⅛	13½
51	Kelly Spring	2¼	2	2	-⅛	2
40	Kelly Sp 8% pf AS (z)	14¼	14¼	14¼	-1¾	10
13	Kelsey Hay Wh	11¾	10	10¼	-1¾	10¼
64	Kelvinator	11¼	10⅛	10¼	-½	10¼
192	Kennecot (1)	22½	20	20¼	-1	20
20	Kinney pf AS (z)	31	30¼	30¼	-6¾	28½
14	Kresge (S8) (1.60)	27	26½	26½	-⅜	26¼
40	Kresge D S pf AS	33	33	33	....	33
121	Kreug & Toll (1.61)	23⅛	22¼	22¼	-½	22¼
57	Kroger Groc (1)	29⅞	28⅜	28½	-½	28⅜
	L					
17	Lambert (8)	70⅞	66½	68½	-1⅝	68
1	Lehigh Port C	11¼	11¼	11¼	....	10
1	Leh Val RR (2½)	43	43	43	-1¼	42
1	Lehigh Val C	6	6	6	+⅛	5⅞
18	Lehman Corp (3)	59	56½	56¼	-2¼	56¼
2	Lehn & Fink (3)	26½	25⅞	26½	-⅛	25⅞
16	Libbey O Ford Gl	18	17	17	-¾	16½
4	Ligg & Myers (5b)	75¼	73	73	-4⅜	72
31	Ligg & My "B" (5b)	77⅞	74	74	-3⅛	74
1	Ligg & My pf (7)	141	141	141	-2	141
2	Lily Tulip Cup Corp (1½)	25	25	25	+1⅛	24¾
4	Lima Loco (2h)	24½	24½	24½	-1¼	23¾
18	Liquid Carb (3)	32	30¾	30¾	-½	30½
186	Loew's (3)	46⅝	43½	43⅝	-2¼	43⅝
1	Loew's pf (6½)	88	88	88	-2	86
19	Loft	5⅝	5⅛	5⅛	-½	5¼
1	Loose Wil Bis (2.90b)	47	47	47	-1	47
133	Lorillard (P)	19½	18½	18¾	-½	18½
1	Lorillard pf (7)	99⅞	99⅞	99⅞	....	95
7	Louis G & E A (1¾)	30	29½	29½	....	29
1	Louisv & Nash (5)	80	80	80	-3	76
73	Ludlum Steel	12¾	11⅝	11⅝	-1	11½
	M					
27	Mack Trucks (3)	33	30⅝	30⅝	-2⅛	30⅝
16	Macy (R H) (3)	88	85	85	-3	84
2	Mad Sq Gar (.80)	6	6	6	+⅛	6
2	Mallinson	2	2	2	....	1⅞
1	Manh El Mod gtd	33¼	32½	32½	-¾	32¼
6	Maracaibo Oil	2	2	2	....	2
1	Marine Midl (1.20)	20¼	20½	20⅝	-½	20
4	Marlin Rock (2)	22	21	21	-1	20
3	Marmon Mot	4½	4	4	-1	4
6	Marsh Field (2½)	26⅝	25⅝	25⅝	-⅝	25⅝
10	Math Alkali (2)	23⅝	22¼	23	-¼	22½
15	May Dept St (2½)	37	35¾	36	-¾	35¾
73	Maytag pf ww (3)	16	15½	15½	+¼	15½
2	McCall (2½)	30	29¼	30	+1	29
3	McIntyre Porc (1)	22	22	22	....	21⅞
5	McKeesport T (5½b)	86	81½	81½	-4	82
59	McKess & Rob (1)	10½	9¼	9⅝	-½	9⅝
61	McKess & Rob pf (3½)	31	31	31	+¾	30
1	McLellan St	7⅞	7⅝	7⅝	....	7⅝
7	Mex Seab Oil	16½	14½	14¾	-1¼	14⅝
95	Miami Cop	7	6¾	6¾	-¼	6½
9	Mid-Cont Pet	10	9⅜	9⅜	-⅞	9⅛
3	Midland Steel (3)	21⅜	19⅜	19⅜	-1½	19¼
100	Mil El Ry pf (6) AS (z)	110	110	110	+2	109½
19	Mo Kan T	16⅞	15⅛	15¾	-1⅝	15⅛
1	Mo K T pf (7)	58½	58½	58½	-2⅛	57½
16	Mo Pac	29⅝	25	25½	-3¼	24
3	Mo Pac pf (5)	72½	68¼	68¼	-4¾	68¼
1	Mohawk Cpt	13	13	13	-¼	12½
446	Montgom Ward	22⅜	19⅜	19⅜	-1⅜	19⅜
3	Mother Lode	⅝	½	½	-⅛	½
3	Moto Met Gau	2	2	2	-⅛	1⅞
14	Mullins Mfg	26	23⅝	23⅝	-1⅜	23¾
8	Murray Corp	9	8⅛	8⅛	-⅞	8
1	Myers & Bro (2) AT	40½	40½	40½	-1⅜	40
	N					
49	Nash Motors (4)	30⅞	28⅛	28⅛	-2	28
4	Natl Acme	6⅝	6½	6½	-¼	6¼
3	Nat Bell Hess	7⅞	7⅝	7⅝	+⅛	6½
211	Nat Biscuit (2.80)	60½	57½	58⅜	-⅜	58½
64	Nat Cash R A	27⅝	24⅞	25	-1¼	24¾
189	Nat Dairy Pr (2.60)	37⅝	34⅞	35	-1¼	35
1	Nat Dept St	3⅞	3⅞	3⅞	+¼	3¾
10	Nat Distill (2)	28	26⅝	26⅝	-⅝	26½
2	Nat Lead (5)	122	116¼	116¼	-4¾	115
10	Nat Lead pf A (7) AS(z)	141	141	141	-¼	141
107	Nat Pow & Lgt (1)	28½	25⅜	25⅞	-1⅜	25⅝
4	Nat Steel (2)	41	40	40	-1¾	40
2	Nat Supply (4)	28	28	28	-1	28
6	Nat Surety (2)	36	34	34	-2	33
3	National Tea (1)	15½	15	15	-¼	14½
1	Neisner Bros	11	11	11	+¼	10½
67	Nev Con Cop (1)	11	9½	9¾	-1¾	9¾
2	Newport Co (1)	17	17	17	....	16
10	Newton Steel	12¼	10⅛	10⅛	-1⅞	10
243	N Y Central (6)	94⅝	86½	86¾	-7	86¾
2	N Y Ch & St L (6)	48	47⅞	47⅞	-⅛	46½
1	N Y Ch & St L pf (6)	68½	68½	68½	+1	65
30	N Y & Harlem (5) AS (z)	167¼	167	167	-1½	166
6	N Y Investors	6½	6¼	6¼	-¼	6¼
10	N Y N H & H (6)	74⅞	70¾	70¾	-5¾	71
1	N Y N H pf (7)	116	116	116	+1½	116
17	N Y Ont & W	11⅞	10⅞	11	-⅝	10¾
1	N Y Rys pf	1	1	1	....	⅞
40	Noranda Mines	20⅝	18¼	18⅜	-1½	18¼
1	Norfolk Sou	4½	4½	4½	-1¼	3
4	Norfolk & W (10)	175½	172¾	172¾	+⅛	165
198	North Amer (10%j)	73⅛	69	69⅝	-2	69½
3	North Am pf (3)	55½	55	55½	+½	55
40	Nor Am Aviat	9¼	8½	8⅝	-⅝	8½
1	Nor Am Ed pf (6)	105⅛	105⅛	105⅛	+⅛	105
11	Northern Pac (5)	44	40	40	-3	40
30	Northwest Tel (3) AS (z)	45	45	45	....	44
	O					
63	Ohio Oil	11	9⅞	10	-¾	10
1	Oliver Farm	3	3	3	....	3
1	Oliver F pr pf	15	15	15	-½	13½
5	Omnibus	5	5	5	....	4½
7	Otis Elev (2½)	39¾	38¾	38¾	-1⅜	38¾
2	Otis Steel	11	11	11	-¼	10
3	Owens Ill Gl (2)	32½	32½	32½	-½	31
	P					
22	Pacific G & E (2)	48¼	46¾	46¾	-1¼	46⅝
3	Pacific Light (3)	55½	54¼	54¼	-1¾	53¼
220	Pac T & T (7) AS (z)	126	125	125	-1	123½
10	Pac T & T pf (6) AS (z)	132¼	132¼	132¼	+¼	132¼
133	Packard Mot (.40)	8	7⅝	7⅝	-⅜	7⅝
2	Panhand P & R	2	2	2	....	2
192	Param Publix (2½)	27¾	25⅛	26	-1¼	25⅞
3	Park Utah	1½	1½	1½	....	1½
15	Parmelee Tr	4	3½	3½	-⅝	3⅝
24	Pathe Exch	2	1½	1½	-¼	1½
50	Pathe Exch A	8	6⅛	6⅜	-⅞	6¼
13	Patino Min	11	10⅞	10⅞	+¼	10½
4	Peerless Mot	3⅜	3⅜	3⅜	-¼	3⅜
11	Penick & Ford (1)	37¾	36½	36½	-1¼	36
26	Penney (J C) (2.40)	35¼	34	34	-½	34
1	Penn Dix Cem	2⅝	2⅝	2⅝	-½	2½
1	Penn Dix pf A	11¾	11¾	11¾	+1¼	11⅛
99	Penn R R (3)	50	47⅜	47⅜	-1⅜	47⅝
10	Peoples Gas Ch (8)	205¾	198	198	-6	196
100	Pere Marq pf (5) AS (z)	56	56	56	+5⅞	55
50	Pere M pr pf (5) AS (z)	62½	62½	62½	+2½	59
1	Pet Milk	14	14	14	+½	13
14	Petro Corp (1)	7⅜	7	7	-¼	7
14	Phelps Dodge (1)	15½	15	15	....	15
2	Phila Co 6% pf (3)	56	55⅜	56	+1⅝	55
8	Phila R C & I	8½	8	8	-¼	7½
43	Phillips Pet	8⅞	8⅛	8⅜	-⅜	8⅛
3	Pierce Arrow pf (6)	61	61	61	+1	60
4	Pierce Oil	¾	⅝	¾	....	⅝
1	Pierce Oil pf	11½	11½	11½	-1	10
14	Pierce Pet	2⅜	2¼	2¼	-⅛	2
1	Pills Flour (2)	29¼	29¼	29¼	-1	28½
10	Pitts St pf AS (z)	55	55	55	-3	48
8	Porto R Am T A (2)	13	12	12	-¾	11⅞
1	Porto R Am T B	4	4	4	....	3⅞
1	Post T & C 7% pf	25⅞	25⅞	25⅞	-¼	23
13	Prairie Oil & G	10⅝	10⅛	10⅛	....	10⅛
14	Prairie Pipe L (3)	18⅜	17⅜	17⅜	-¾	17⅜
7	Pressed Steel Car	4	4	4	-½	3⅞
2	Pressed St Car pf (7)	29⅝	29½	29½	-2¼	28
10	Procter & Gamble (2.40)	64½	63	63	-1	62½
10	Procter & Gamble pf (5) AS	110⅛	110⅛	110⅛	+¼	108⅛
3	Prod & Ref	3¼	3	3	-¼	2⅞
53	Pub Ser N J (3.40)	86½	82	82	-3	82½
2	Pub Ser N J 8% pf (8)	158	158	158	-¼	156⅝
4	Pub Ser N J 6% pf (6)	118⅛	118	118¼	+⅛	118⅛
12	Pub Ser N J 5% pf (5)	99⅛	99⅛	99⅜	-¼	99⅝
7	Pub Ser El & G $5 pf (5)	105	104½	105	+¼	105
21	Pullman (4)	39⅜	37½	37⅝	-1¼	37⅛
15	Pure Oil	8	7⅛	7⅜	-⅝	7⅜
20	Pure Oil pf (8) AS (z)	76⅞	76⅞	76⅞	+⅜	76½
22	Purity Bak (3)	32¼	31	31	-1	30⅝
	R					
983	Radio	21⅝	18⅝	18⅞	-1⅝	18⅞
11	Radio pf B (5)	43¾	39	39	-3	39¼
1	Radio pf (3½)	49½	49½	49½	-½	49
227	Radio Keith O	16⅜	15	15⅛	-⅜	15
3	Real Silk	8½	8¼	8¼	....	8¼
21	Reming Rand	10⅞	9½	9½	-1⅛	9⅝
6	Reo Motor (.40)	6⅜	6½	6⅝	+⅛	6⅛
94	Repub Steel	16⅞	14⅞	15	-1⅜	15
4	Reynolds Met (2)	13¼	13	13	-⅛	13
100	Reynolds Tob (3) AS (z)	70	69⅛	69⅛	-⅞	69
52	Rey Tob B (3)	51⅞	50⅞	51⅜	-⅜	51
4	Rio Gran Oil	4⅜	4⅛	4⅛	-⅜	4
8	Rossia Ins (2.20)	21⅝	20½	20½	+⅜	20¼
5	Royal Dut sh (1.3404h)	32⅛	31¾	31¾	-⅜	31¼
	S					
19	Safeway St (5)	53¾	52⅜	52⅝	-2⅜	52¼
7	St Jos Lead (1)	20½	18½	18⅞	-1⅛	18⅛
7	St L San Fr	21½	18¼	18⅝	-2⅜	18⅝
10	St L San F pf (6)	37⅝	33⅛	33¼	-3⅛	33
3	St L South	20½	19	19	-2	19
33	Savage Arms (2)	16¼	13½	14	-1	14
4	Schulte Ret	8½	7½	7⅝	-⅛	7½
31	Seaboard Air	¾	⅝	⅝	-⅛	⅝
2	Seagrave (.60)	6	6	6	+1	5
59	Sears Roebuck (2½)	58¼	55⅛	55⅝	-2⅝	55⅝
2	Second Nat pf	47½	47	47	-2¼	47
4	Seneca Cop	1¼	1⅛	1⅛	-⅛	1
100	Servel Inc	9⅝	8⅝	8⅝	-1	8¾
2	Sharon St H	8	8	8	-⅜	8
2	Sharp & Dohme	12⅜	12⅜	12⅜	-½	12½
13	Shattuck (F G) (1)	22½	21¼	21¼	-⅛	21¼
45	Shell Union	7⅝	6⅞	7¼	-¼	7¼
5	Shell Un pf (5½)	58	54½	54½	-3½	55
1	Shubert Thea	3⅛	3⅛	3⅛	-¼	3⅛
94	Simmons	18⅞	16¼	16¼	-1⅜	16¼
246	Sinclair Con	11½	9⅞	10⅛	-⅞	10⅛
1	Skelly Oil	5⅜	5⅜	5⅜	+⅜	5⅛
2	Skelly Oil pf ww	22½	22	22	+2	21
1	Snider Pack	1⅜	1⅜	1⅜	-½	1⅜
2	Solv A In pf ww (5½)	88	88	88	....	84
19	South Cal Ed (2)	45½	44¼	44¼	-1¼	44⅜
25	Southern Pac (6)	86	81	81⅞	-3⅜	81⅜
37	So P R Sug	14	12½	12½	-1¼	12½
16	Southern Rail (4h)	35½	33¼	33½	-2⅜	33⅛
1	South Ry pf (5)	58	58	58	....	45
6	Sparks With (1)	8⅜	8½	8½	....	8½
100	Spear & Co AS (z)	2¼	2¼	2¼	....	2¼
3	Spiegel May Stern	9	8½	8½	-⅜	8
97	Stand Brands (1.20)	18⅜	17¾	17⅞	-⅛	17¾
47	St G & El (3½)	69½	65⅛	65½	-2¾	65⅜
5	Stand G & E pf (4)	60½	60	60	....	59⅞
1	St G & E 7% pf (7)	103½	103½	103½	+2¼	103
1	St Oil Ex pf (5)	102½	102½	102½	....	102
35	St Oil Cal (2½)	38½	36⅞	36⅞	-1⅝	36⅞
1	St Oil Kan	11¾	11¾	11¾	-1	11½
359	St Oil N J (2b)	39⅜	37⅜	37½	-1⅝	37½
266	St Oil N Y (1.60)	18⅝	17	17¼	-⅝	17⅛
2	Sterl Sec A	4	4	4	....	3⅝
4	Sterl S cv pf (3)	37½	36	36	-1½	36
36	Stewart Warn	12⅜	10½	10⅝	-1½	10⅝
82	Stone & Webster (3)	37	32⅝	33⅝	-1⅜	33
27	Studebaker (1.20)	19½	18	18	-1⅜	18¼
1	Sun Oil (1)	35½	35½	35½	-½	35½
10	Sun Oil pf (6) AS (z)	101¾	101¾	101¾	....	101¾
4	Superior Oil	¾	¾	¾	-⅛	¾
3	Superior Steel	10⅜	10	10	-2	10⅜
1	Symington A	3	3	3	....	2⅝
	T					
3	Telautograph (1.40)	19⅜	18½	18½	-1⅛	18⅝
31	Texas Corp (2)	24¼	23	23	-⅝	23
41	Texas Gulf Sul (3)	37⅝	34¼	34¼	-2½	34½
59	Tex Pac L Tr	11¼	9⅝	9⅞	-¾	9⅝
1	Thatcher (1.60)	13	13	13	+⅛	12⅛
3	The Fair (2.40)	20	19¼	20	+½	19
1	Thermoid	4⅛	4⅛	4⅛	-⅜	4
3	Third Ave	14½	13⅝	13⅝	-⅝	13
2	Third Natl Inv (.55h)	23½	23½	23½	+⅛	23⅝
1	Thompson (J R) (1)	16½	16½	16½	+1¼	15¼
4	Thompson Star	4½	4⅛	4⅛	+⅛	4
5	Tide Water As	5¾	5⅜	5½	-¼	5⅝
2	Tide Water As pf (6)	47	46	46	-1½	46
1	Timk Det Ax	7	7	7	....	6½
8	Timk Roll B (3)	40	38½	38½	-½	37½
1	Tob Prod	2⅝	2½	2½	-¼	2⅜
79	Transamerica (.40)	8½	7⅝	7¾	-½	7⅝
21	Tri Cont Corp	9⅜	9	9	-½	9
5	Tri Cont pf (6)	93¼	93¼	93¼	....	93¼
6	Trico Prod (2½)	35¾	34¼	34¼	-2⅛	34
2	Truax Traer	4	4	4	-½	4
1	Truscon St (.60)	13½	13½	13½	-¼	13⅛
1	Twin City R T	8	8	8	-⅝	8
	U					
5	Ulen & Co (1.60)	12¼	11¼	11¼	-¾	11¼
2	Underwood Ell (5)	57	57	57	-2¼	55½
7	Union Bag & P	12	11	11	-2½	10
145	Union Carbide (2.60)	54⅜	51⅛	51½	-2¼	51½
20	Union Oil Cal (2)	18⅜	17⅝	17⅝	-¾	17½
19	Union Pac (10)	167½	163½	164	-4½	163½
1	Union Pacific (4)	85½	85½	85½	+⅛	85
2	Union Tank Car (1.60)	20¼	20¼	20¼	-1¼	20¼
586	Unit Aircraft	31⅜	27½	27½	-2⅜	27½
5	Unit Aircraft pf (3)	58⅜	57⅜	57⅜	-1⅜	58
5	Unit Biscuit (2)	35¼	34⅜	34⅜	-2⅝	34⅜
60	Unit Bisc pf (7) (z) AS	119½	119½	119½	....	119½
11	Unit Carbon	17	15½	15⅛	-½	15⅛
16	Unit Cigar	5⅜	5	5	-½	4⅞
1	Unit Cigar pf (6)	60¼	60¼	60¼	-3⅜	60
838	United Corp (¾)	25	23	23⅛	-1⅜	23
27	United Corp pf (3)	50⅞	50⅛	50⅛	+¼	50⅝
140	Unit Dyewood (z) AS	2½	2⅛	2⅛	....	2½
10	Unit Dye pf (7) (z) AS	48	48	48	+3	38
6	Un Elec Coal	5¼	5⅛	5¼	-¼	5¼
9	Unit Fruit (4)	59	56⅜	56⅝	-⅜	56¼
129	Unit Gas Im (1.20)	31¼	29⅜	29⅝	-1¼	29⅞
4	Un Piece Dye (2)	22½	22	22	-1½	21½
10	Un Piece D pf (6½) (z) AS	104	104	104	....	103
2	U S & For Sec	8½	8⅜	8½	-½	8¼
2	U S & For S pf (6)	82	81½	81½	-1½	81
2	U S Freight	19⅝	19⅛	19¼	-⅝	19¼
5	U S Gypsum (1.60)	40½	39	39	-1	38⅛
1	U S Hoff Mach	11¾	11¾	11½	+⅞	11⅛
33	U S Ind Al	32½	29⅝	29⅝	-2⅜	29⅝
2	U S Leather	8¼	8	8	....	8
6	U S Leath A	14	13	13	-⅝	12
1	U S Leath pr pf (7)	84	84	84	+¾	84
15	U S Pipe (2)	25⅝	24⅛	24⅛	-1⅝	24½
1	U S Real & Im (2)	18¼	17	17	-1	17
36	U S Rubber	16¾	14⅞	14⅞	-¾	14⅝
8	U S Rub 1st pf	28	25⅛	25½	-2	25
5	U S Smelt & R (1)	18⅛	17	17	-2¼	16½
1828	U S Steel (7)	104⅜	98⅝	98⅞	-4⅞	98⅝
2	U S Steel pf (7)	141⅞	141⅝	141⅞	+⅜	141¼
2	U S Tobacco (4.40)	70⅛	70	70⅛	+1⅝	68
8	United St A	6	5½	5½	-¾	5⅛
1	Univ Leaf Tob (3)	34⅝	34⅝	34⅝	+¾	34¼
10	Univ Pict 1st pf (8) AS (z)	30⅛	30⅛	30¼	-2¾	30¼
89	Util P & Lt A (2k)	24⅞	23⅛	23¾	-1	23¼
	V					
3	Vadsco	⅝	¾	¾	....	¾
689	Vanadium	37⅝	31⅝	32⅛	-3½	32⅛
10	Van Ra 1st pf AS (z)	40	40	40	-15	40
1	Virg Car Ch	1⅜	1⅜	1⅜	....	1⅜
50	Vulcan Detin (4) AS (z)	51⅝	47¼	47¼	-4⅛	47½
	W					
1	Wabash Ry	14⅝	14⅝	14⅝	-⅝	14
1	Wabash pf A	26	26	26	-1	25
7	Waldrof Sys (1½)	24⅝	24¼	24½	-¾	24¼
2	Walworth	6¾	6½	6½	-½	6⅛
2	Ward Bak A	15	15	15	-½	14
3	Ward Bak B	4	4	4	....	4
140	Warner Pict	8⅛	7⅝	7½	-¾	7½
1	Warner Pic pf (3.85)	17⅞	17⅞	17⅞	-1⅞	17½
1	Warner Quin	3¼	3¼	3¼	+¼	3
17	Warren Bros (2)	25⅞	22⅞	22⅞	-1⅛	22½
1	Wes Oil & S pf (4)	56¼	56¼	56¼	+⅛	56¼
10	W Penn El 6% pf (6) AS (z)	96⅝	96⅝	96⅝	....	96
2	West Dairy A	28	27	27	-2	25½
13	West Dairy B	9¼	8⅜	8⅜	-¾	8⅛
24	Western Mary	14½	12¼	12½	-1⅜	12⅝
1	West Pac pf	16½	16½	16½	-1½	15½
27	West Un Tel (8)	118	113¼	114½	-3	113¼
4	Westingh Air (2)	26½	26¼	26½	-⅜	26
780	West El & Mfg (4)	73	66⅞	67⅝	-4½	67¼
90	West E & M 1 pf (4) AS (z)	99	95	95	-4⅞	94¾
2	Westvaco Chl (2)	26¼	24⅞	24⅞	-1⅞	24
2	White Motor (1)	18¼	18¼	18¼	-1¼	18
1257	Wheeling Steel AS	20¼	20¼	20¼	....	20
1	Whit Rk M Sp (4)	39	39	39	-½	38
11	Willys Over	4½	4¼	4¼	....	4¼
201	Woolworth (2.40)	71⅞	68⅛	68⅝	-2¼	68⅝
167	Worth P & M	56⅜	49	50⅜	-3⅜	50½
13	Wrigley, Jr (4)	73½	71¾	71¾	-2¼	71¾
	Y					
3	Yale & Towne (2)	24⅛	24	24	....	24
145	Yell Tr & C	9⅞	8⅝	8⅝	-1	8⅝
1	Young S & W (3)	18⅞	18⅞	18⅞	....	18½
	Z					
1	Zenith Radio	2¾	2¾	2¾	-¼	2¾
2	Zonite Prod (1)	13⅛	12¾	12¾	-¼	12⅝

Total sales, 3,000,008; previous day, 1,000,000; week ago, 1,944,550; year ago, 1,554,700; two years ago, 4,241,400; January 1 to date, 341,022,840; year ago, 301,251,270; two years ago, 5,65,065,000.

XD—Ex-dividend. XR—Ex-rights. AS—Actual sales. (a) Plus extras. (b) Including extras. (d) Partly stock. (e) Paid in scrip. (f) Paid last year. (h) Paid so far this year. (j) Payable in stock. (k) Cash or stock. (l) Payable when earned. (z) Unit of trading ten shares.

FOREIGN EXCHANGE.

New York, July 7 (A.P.).—Foreign exchanges strong. Great Britain in dollars, others in cents.

Great Britain—Demand, 4.86⅛; cables, 4.86 11-16; 60-day bills, 4.84⅝.
France—Demand, 3.91⅞; cables, 3.91 13-16.
Italy—Demand, 5.23¼; cables, 5.23⅜.
Belgium—Demand, 13.96.
Germany—Demand, 23.71.
Holland—Demand, 40.25½.
Norway—Demand, 26.77½.
Sweden—Demand, 26.81½.
Denmark—Demand, 26.77½.
Switzerland—Demand, 19.39½.
Spain—Demand, 9.54.
Portugal—Demand, 4.44.
Greece—Demand, 1.29½.
Poland—Demand, 11.21.
Czechoslovakia—Demand, 2.96.
Jugoslavia—Demand, 1.76½.
Austria—Demand, 14.05½.
Roumania—Demand, 0.59½.
Argentine—Demand, 32.00.
Brazil—Demand, 7.40.
Tokyo—Demand, 49.35.
Shanghai—Demand, 32.37½.
Montreal—Demand, 99.68.
Mexico City (gold peso)—Demand, 49.10.

NEW YORK MONEY MARKET.

New York, July 7 (A.P.).—Call money, steady; 1½ per cent all day.

Time loans steady; 60 days, 1¼@1½; 3-4 months, 1½@1¾; 5-6 months, 1¾@2 per cent.

Prime commercial paper, 2@2¼.

Bankers acceptances unchanged.

Bar silver, quiet and unchanged, at 29⅜.

FOREIGN MONEY MARKET.

Paris, July 7 (A.P.).—Prices were firmer on the bourse today.

Three per cent rentes, 87 francs 90 centimes; 5 per cent loan, 103 francs 75 centimes.

Exchange on London, 124 francs 17½ centimes. The dollar was quoted at 25 francs 51½ centimes.

London, July 7 (A.P.).—Bar silver, 13⅝d per ounce. Money 1⅝ per cent. Discount rates, short bills, 1 13-16 per cent; three months, 1 13-16@1⅞ per cent.

COTTONSEED OIL MARKET.

New York, July 7 (A.P.).—COTTONSEED OIL—Closed steady; prime summer yellow, 7.00@7.50; prime crude, 6.37½@6.62½; July, 7.05; September, 6.90; October, 6.60; December, 6.61; January, 6.60; sales, ten contracts.

PHILADELPHIA MARKETS.

Philadelphia, July 7 (A.P.).—CHEESE—Whole-milk longhorns, round lots and single daisies, fresh, 14@14½.

BUTTER — Top, 26½@29½; 92 score, 25½; 89-91 score, 22½@24½; 86-91 score, 21@22.

POULTRY — Live and dressed, unchanged.

EGGS—Steady to firm. Nearby closely selected white extras, 26@29; nearby white extras, 24@25; nearby brown extras, 23@26; nearby graded firsts, mixed colors, 21@23; other grades unchanged. Receipts, 16,874.

FLOUR—196-lb. sacks, hard winter, 95 per cent, 4.35@4.70; spring first, clear, 4.00@4.25; standard patents, 4.40@4.80; short patent, 4.85@5.20.

POTATOES—Eastern Shore Virginia and North and South Carolina, bbl., No. 1, 1.75@2.25.

EQUITABLE
Co-Operative Building Association
Organized 1879
51ST YEAR COMPLETED
MONEY TO LOAN
on Real Estate or to Take Up First Mortgages
If you desire to purchase a home, to refinance present indebtedness or to improve your property your application to the Equitable will receive prompt attention. Loans repayable monthly.
No brokerage . . . No commission
Subscriptions for the 101st Issue of Stock Being Received
EQUITABLE BUILDING
915 F Street N.W.
JOHN JOY EDSON, President.
WALTER S. PRATT, Jr., Secretary.

ACACIA
We Invite Your Application for a Real Estate Loan
LOW INTEREST RATES
COMMISSIONS REASONABLE
COURTEOUS SERVICE
Monthly Payments If Desired
ASSETS MORE THAN $40,000,000
Prompt Action on Applications
INVESTMENT DEPARTMENT
ACACIA
MUTUAL LIFE ASSOCIATION
Wm. Montgomery, President
101 Indiana Avenue
Washington, D. C.

PRINTING
OF QUALITY
WITH SERVICE
AT LOW PRICES
Franklin J. FREA Inc.
Phone National 4040
1326 Eye St. N.W.

First Mortgage Loan Applications
Invited at
5½%
Glover & Flather
1508 H Street
NATIONAL 1753

In a Selective Market
A careful analysis of your investments may point the way to fortifying safety, or bettering income. Our statistical department will analyze your securities and suggest changes.
M. J. MEEHAN & CO.
Members New York Stock Exchange
61 BROADWAY, NEW YORK
Washington Office
HOTEL WASHINGTON

A Banking Connection
With any American Security Office affords a valuable contact with all departments of this strong bank and with executives who are capable of interpreting its broad policies in terms of your individual needs.
Every Banking and Trust Service
AMERICAN SECURITY AND TRUST COMPANY
15th and Penna. Ave.
Branches
Central— 7th and Mass. Ave. N.W.
Northeast— 8th and H Streets N.E.
Southwest— 7th and E Streets S.W.
Northwest— 1140 15th Street N.W.
Capital—$3,400,000
Surplus—$3,400,000

NATIONAL METROPOLITAN BANK
ORGANIZED 1814
WASHINGTON, D.C.
Traveler's Checks
Interest Paid On Savings
Every Man Looks Forward
—to the time when active business pursuits can be laid aside, and more leisure enjoyed. A Voluntary Trust arrangement, with this veteran bank, permits retirement whenever desired.
Consult Our Trust Officer at your convenience—without obligation on your part.
15th Street, Opposite U. S. Treasury
OLDEST National Bank in the District of Columbia

REAL ESTATE LOANS
As Mortgage Loan Correspondent of the Metropolitan Life Insurance Company we are prepared to assist you.
Construction Loans in Any Amount
WEAVER BROS INC. REALTORS
Washington Building
District 9486
Loans made in the District of Columbia and nearby Maryland and Virginia

FINANCING AT LOW COST
First Mortgage Funds
(Three Years or Longer)
Loans on residence and business properties in the District of Columbia and nearby Maryland suburbs . . . Ample funds, lower interest, prompt approvals, valuable prepayment privileges. Three-year loans on newer properties without amortization
5½%
H. L. Rust Company
ESTABLISHED 1889
1001 Fifteenth Street National 8100
Loan Correspondent for "The Prudential"

BOND PRICE DECLINE CUTS EARLIER GAINS

Foreigns and Domestic Issues of Corporations Rise to Higher Levels.

New York, July 7 (A.P.).—The bond market moved up and down by turns today, and closing prices showed irregular declines. Trading was conspicuously more active. Sales totaled $11,344,000, compared with $8,332,000 Monday.

Higher prices in foreign and most domestic corporate obligations were the outstanding development of the early trading following the news of the intergovernmental debt agreement. This advance slackened about midsession and by the close prices were irregularly lower.

Foreign obligations received a good deal of attention and many of them scored the greatest gains in the early advance. When the trend was reversed they were not so generally weak as some domestic obligations, particularly the speculative rails. German 5½s and 7s were two of the most active bonds of the whole list. The latter closed with only a minor fractional loss, while the former dropped 2 points. Some German loans, such as Deutsche Bank 6s, Berlin 6s, several Berlin City electric loans, and United States Steel Works series A and C 6½s even closed higher after moderate activity. Other foreign issues divided their net changes about evenly between gains and declines.

Lowering closing prices after active trading appeared in such rails as Chicago & Eastern Illinois 5s, Chesapeake & Ohio series A refunding 4½s, Rock Island convertible 4½s of 1960, Alleghany 5s of 1944, Baltimore & Ohio convertible 4½s of 1960, St. Paul 5s of 1975, Erie refunding and improvement 5s of 1967, Missouri Pacific series F and G 5s and Nickel Plate series C 4½s. The downward trend was not so marked in the higher grade issues.

Public utility and industrial issues declined irregularly, but the trading in them was less active than among the foreign and railroad loans. United States Government bonds were lower on quiet trading.

LOCAL STOCK EXCHANGE

Sales—Regular call, 11:15 a. m.
Wash. Gas 6s, '33, Ser. A, $100 at 101½.
Potomac Elec. 6% pfd., 2 at 113¼.
Potomac Elec. 5½% pfd., 4 at 111½.
Wash. Ry. & Elec. pfd., 10 at 100, 50 at 100, 20 at 100, 9 at 100.
District Natl. Sec. pfd., 10 at 68.
Mergenthaler Linotype, 10 at 77½.
Real Estate Mtge. & Guar. pfd., 100 at 6½, 100 at 6½.
After call—
Capital Traction 5s, $500 at 83.
Wash. Ry. & Elec. 4s, $1,000 at 91.
Capital Traction Co., 10 at 36½, 10 at 36½.

BONDS. PUBLIC UTILITIES.	Bid.	Ask.
Amn. T. & Tel. Conv. 4½s, '39	132	...
Amn. T. & Tel. Col. Tr. 5s	108¼	...
Ana. & Pot. River R. R. 1st 5s	72	75
Ana. & Pot. River Guar. 5s	95	...
C. & P. Telephone of Va. 5s	104½	...
Capital Traction 1st 5s	83	84
City & Suburban Ry. 1st 5s	71	...
Georgetown Gas Lt. 1st 5s	104	105½
Pot. Elec. Power Cons.	104½	105½
Pot. Elec. Power gnl. and ref. 6s	109	...
Wash., Alex. & Mt. Vernon ctf.	2	...
Wash. Gas Lt. Gold Notes	100¼	101
Wash. Gas Light Genl. 5s	106	...
Wash. Gas Lt. Co., Ser. A 6s	103	103¾
Wash. Gas Lt. Co., Ser. B 6s	106	107
Wash. Ry. & Elec. Cons. 4½s	90½	91½
MISCELLANEOUS.		
Barber & Ross, Inc., 6½s	80	83
Chevy Chase Club 1st 5½s	100	...
Col. Country Club 1st 5½s	100¾	103
D. C. Paper Mfg. 6s	30	60
Wash. Market Cold Stge. 5s	94	...
STOCKS. PUBLIC UTILITIES.		
*Amn. Tel. & Tel	180	...
Capital Traction	35⅛	36⅝
Washington Gas	115	122
*Nor. & Wash. Steamboat	170	201
Potomac Elec. Power pfd. 6s	113	114
Potomac Elec. Power pfd. 5½s	111	111½
Wash. Ry. & Elec. com.	500	...
Wash. Ry. & Elec. pfd.	99¾	100
NATIONAL BANKS.		
Capital	180	250
Columbia	375	...
Commercial (stamped)	212½	225
District	198	210
Fed.-Amer. Natl. Bk. & Tr.	50	53
Liberty	190	210
Lincoln	400	440
Metropolitan	285	325
Riggs	371	385
*Second	166	210
Washington	195	220
TRUST COMPANIES.		
*Amer. Security & Trust	300	315
Continental Trust	...	125
National Savings & Trust	405	420
Prince Georges Bk. & Tr.	28	40
*Union Trust	200	225
Wash. Loan & Trust	400	440
SAVINGS BANKS.		
Bank of Bethesda	58	65
Commerce & Savings	325	...
East Washington	20	35
Potomac Savings (new)	65	75
Sec. Sav. & Com'l	447	500
Seventh Street	290	...
United States	530	630
Washington Mechanics	50	55
FIRE INSURANCE.		
American	280	...
Corcoran	150	...
Firemen's	31	40
National Union	20	25
TITLE INSURANCE.		
Columbia	9	10½
Real Estate	145	160
Title & Inv. Co. of Md. com.	10	...
MISCELLANEOUS.		
Barber & Ross, Inc., com.	10	13
Col. Sand & Gravel Co. pfd.	89	94
Col. Medical Bldg. Corp.	95	...
District Natl. Securities pfd.	68	75
Emerson's Bromo-Seltzer (a)	28½	31½
*Federal Storage Co. pfd.	110	130
Federal-American Co. com.	21⅛	25
Federal-American Co. pfd.	90	100
Lanston Monotype	87½	92
Merch. Tfr. & Storage com.	95	100
Merch. Tfr. & Storage pfd.	90	...
Mergenthaler Linotype	77	78
Natl. Mtge. & Inv. Co. pfd.	4⅞	5
Peoples Drug Stores pfd.	100⅜	101½
Real Est. Mtge. & Guar. pfd.	6½	7
*Security Storage	104	113
Term. Ref. & Wh'g. Corp.	40	50
The Carpel Corp.	18½	23
Wash. Mech. Mtge. Co. com.	8½	...
Wash. Medical Bldg. Corp.	95	115
Woodward & Lothrop Corp.	25	...
*Woodward & Lothrop pfd.	106	...

*Ex dividend.

INVESTMENT TRUSTS.

(Quotations furnished by Knapp & Co.)

	Bid.	Ask.
Corporate Trust Shares	4⅞	5¼
Cumulative Trust Shares	6⅜	...
Low Priced Shares	6⅜	6⅞
Nation Wide Securities "B"	6⅛	6⅞
New York Bank Trust Shares	7⅛	7⅞
North American Trust Shares	4⅞	5⅜
Super Corp of America "C"	9⅜	9⅞
Super Corp of America "D"	8⅞	9⅜
U S Elec Lt & P Shares "B"	6⅞	7¼
York Share Corp	17½	19

BANK AND TRUST STOCKS.

New York, July 7 (A.P.).—Over-the-counter market:

BANKS.	Bid.	Asked.
America	45½	48½
Chase National	76	79
Chat. & Phen.	64½	67½
Commercial	250	260
First National	3500	3700
Manhattan	74½	77½
National City	88	91
Public	50¾	53¾
TRUST COMPANIES.		
Bankers	93¼	96¼
Brooklyn Trust	430	445
Cen. Hanover	237	242
Chemical	48	50
Continental	20⅛	23½
Corn Exchange	97	101
Empire	47½	50½
Guaranty	457	462
Irving	32¾	34¾
Manufacturers	44	46
New York Trust	146	151
INSURANCE.		
Aetna Cas. & S	75	80
Aetna Life	47½	49½
Agricultural	94	104
Amer. Home	11½	15½
Boston	475	500
Carolina	23	25
City of New York	240	265
Conn. Gen. Life	91	96
Firemen's Ins	24½	25½
Glen Falls	42½	44½
Globe & Rut	550	600
Hanover	30¼	32½
Kansas City	800	900
Maryland Cas	[illegible]	24
Mass. Bond	[illegible]	76
Natl. Fire	52	54
Prov. Wash	46	48
St. Paul Fire	153	163
Stuyvesant	40	45
Sun Life	1250	1350
Travelers	790	840

OIL QUOTATIONS.

Oil City, Pa., July 7 (A.P.).—Credit balance, $1.30; runs, 31,838; average runs, 33,017; shipments, 75,172; average shipments, 49,023.

NEW YORK CURB MARKET TRANSACTIONS OF YESTERDAY

Sales in hundreds.		High	Low	Close
	A			
1	Acme Wire vtc (2)	12¾	12¾	12¾
1	Aero Underwrit	8	8	8
1	Affil Prod (1.60)	19½	19½	19½
1	Allegheny Gas	1⅝	1⅝	1⅝
1175	Alum Co Am AS	145	130	132
1	Alum Co Am pf (6)	102	102	102
3	Alum Ltd	65½	60	60
1	Alum Co C war AS	35½	35½	35½
106	Alum Ltd B war AS	35½	33	35⅝
6	Alum Ltd D war AS	33	33	33
1	Am Brit & Cont	1⅝	1⅝	1⅝
13	AmCP&L B (10%f)	8	7½	7⅝
13	Am C Pow A(10%f)	13⅜	13⅜	13⅜
1	Am Corp (.15h)	4	4	4
47	Am Cyan B	8⅛	8⅛	8⅛
2	Am Dept St	2⅞	2⅞	2⅞
4	Am Equities	5⅜	5⅜	5⅜
129	Am & Fyn P war	22⅞	19	19½
2	Am Founders	3½	3½	3½
42	Am Gas & El (1a)	71½	65½	67¼
1	Am Gas & El p (6)	110⅛	110⅛	110⅛
1	Am Invest B	5½	5½	5½
30	Am Ldy Mch (2)AS	29	28¾	28¾
3	Am Lt & Tr (2½)	39⅜	38	38
1	Am Mfg (2)	24	24	24
236	Am Sup Power (.40)	13	11⅝	11⅝
1	Am Sup P 1st pf(6)	92½	92½	92½
2	Am Sup Pow pf (6)	83¾	83¾	83¾
10	Am Ut & Gen B vtc	2	1⅞	2
6	Am Yvette (¼)	2⅞	2½	2½
58	Anglo Chi C Nit	1	½	⅝
23	Appalach Gas	4⅞	4⅝	4⅝
3	Ark Nat Gas	4⅞	4	4
25	Ark Nat Gas A	4⅞	3⅞	4
5	Ark Nat G pf (.60)	6⅝	6	6
50	Ark P&L pf (7) AS	106	106	106
50	Armstrong Ck(1)AS	20½	20¼	20½
16	Art Metals (.60)	6⅜	5¾	6
1	Asso El In Ltd (.30)	5	5	5
1	AsG&E allot ct 1.60	19½	19½	19½
19	Asso G & El A (1r)	14⅞	14	14
10	Asso G & E war	⅜	⅜	⅜
1	Asso Laund Amer	⅜	⅜	⅜
1	Atlas Ply (2)	8	8	8
13	Atlas Util	5⅞	5¼	5¾
8	Atlas Util war	1⅜	1⅜	1⅜
1	Aut V M cv pr pt	10⅝	10⅝	10⅝
5	Avia Sec	12	12	12
	B			
1	Bahia Corp	1⅜	1⅜	1⅜
25	Bell Tel Can (8) AS	138½	138½	138½
1	Benef Ind Ln (1½)	14⅛	14⅛	14⅛
400	Bigelow Sn Crpt AS	24⅞	24	24
7	Blue Ridge	4⅛	3¾	3¾
15	Blue Rdg cvt pf(3r)	34⅝	34	34
50	Borne Scrymser AS	7	7	7
69	Braz Tr & Lt (8%f)	24¼	22⅞	22½
2	Brit Am Oil Cp(.80)	11⅝	11⅛	11⅛
2	Brit Am TbB(1.178)	19¼	19¼	19¼
1	Buckeye Pipe (4)	44	44	44
1	Burma Ltd (.276)	1⅞	1⅞	1⅞
	C			
7	Cable R Tube vtc	2⅛	1⅞	1⅞
2	CAM Co vtc	⅛	⅛	⅛
6	Can Marc Wireless	3	2⅞	2⅞
6	Carib Syn	1½	1⅛	1⅛
1	Cent H G&Evtc(.80)	22	22	22
13	Cent Pb S A(10%f)	13⅜	12⅞	12⅞
14	Cent Sts El (10%f)	8½	7⅞	7⅞
1	Cent States El war	10	10	10
1	Centrif Pipe (.60)	5¼	5¼	5¼
1	Chain Strs Dev	2⅝	2⅝	2⅝
7	Chath Ph Alnv(1)	15⅛	15	15
1	Chesebro Mfg (5g)	120	120	120
259	Cities Service (.30a)	12⅝	11⅞	11⅞
3	Cities Serv pf (6)	67⅛	67	67
1	Cit Serv B B pf (6)	62½	62½	62½
8	Claude Neon Lts	5	5	5
2	Cleve Tract	5½	5½	5½
3	Colon Oil	1⅜	1⅜	1⅜
1	Colts P Frms (1½)	14¾	14¾	14¾
11	Colum Oil & G vtc	4	3⅞	3⅞
4	Col Pic vtc (¾h)	11⅛	11	11
100	Comwlth Ed (8) AS	207	205½	205½
57	Comwlth & So war	1⅜	1¼	1¼
14	Com W Ser(.12½a)	11	10⅞	10⅞
1	Comstock Tun	⅝	⅝	⅝
1	Cons Cop Min	2½	2½	2½
4	C G & E Bal(3.60)	89⅞	87⅞	87⅞
10	C M S Can(2½)AS	108	106	106
25	Con G&Erpr(7)AS	101¼	101¼	101¼
150	Con Sh cvt pf AS	34⅞	33	33
25	Cont Sh pf B AS	33¾	33¾	33¾
1	Copeland Prod	13¾	13¾	13¾
41	Cord Corp	9⅜	9	9
4	Corp Sec Ch(6%f)	16	15⅜	15⅜
1	Corroon & Rey	3⅞	3⅞	3⅞
1	Cor & Rey pf A(6)	37	37	37
1	Cosden Oil	1⅛	1⅛	1⅛
2	Creole Pet	2⅞	2⅞	2⅞
1	Cresson Gold (.04)	[illegible]	[illegible]	[illegible]
1	Crocker & Wheel	9⅞	9⅞	9⅞
1	Cwn C Intl A	4¾	4¾	4¾
50	Cumb Pipe L (2)AS	21	21	21
2	Curtiss Wright war	½	½	½
5	Cusi Mex Min	⅛	⅛	⅛
	D			
34	Deere & Co (1.20)	30⅝	27	27
35	De Forest	4	3⅝	3⅝
1	Deisel W Gilb (1½)	13½	13½	13½
1	Derby Oil	3⅝	3½	3½
3	Detroit Aircraft	2	1⅝	1⅝
1	Dresser Mfg B (2)	21	21	21
1	Driver Harris	21	21	21
1	Duke Power (5)	102	102	102
20	Duquesne Gas	1⅛	1⅛	1⅛
20	Durant Mot	1⅜	1⅜	1⅜
	E			
1	East Gas & Fuel	18⅞	18¾	18¾
4	East St Pow B (1)	11½	11	11
1	East Util Asso A(2)	33⅜	33⅛	33⅜
1	East Util Asso cv	7⅝	7⅜	7⅜
4	Eisler Elec	4½	4¼	4¼
1003	El Bd & Sh(6%f)	46¼	40⅞	40⅞
4	El Bd & Sh pf(6)	103½	103	103½
1	El Bd & S 5% pf(5)	91⅝	91⅝	91⅝
2	El Pow Asso (1)	14⅝	14⅝	14⅝
6	El Pow Asso A(1)	14⅜	14	14
9	El P & L opt war	24	21	21
2	Elec Share (6%f)	13½	13½	13⅜
6	Empire Corp	1⅛	1	1
1	Emp Pub Serv A	1⅛	1⅛	1⅛
1	Eng Gold Mines	⅜	⅜	⅜
11	Europe El deb rts	2⅛	2⅛	2⅛
	F			
1	Federated Cap	1⅞	1⅞	1⅞
2	Ford M C A (1.20)	18	18	18
43	Ford M Ltd (.366)	13⅛	12¾	12¾
5	Foremost Fabrics	⅛	⅛	⅛
7	Fox Theater A	3⅛	3	3
2	Franklin Mfg	3	3	3
50	Gamewell Co p(6)AS	90½	90½	90½
	G			
1	Garlock P (1.20)	14⅞	14⅞	14⅞
1	Gen Alloys	5	5	5
8	Gen Aviation Corp	6⅜	6	6
5	G El Ltd r (.37½)	10⅜	10⅜	10⅜
3	Gen Leather	5	4½	4½
8	G Thea Eq cv pf	8⅛	8	8
3	Globe Under (.15k)	7⅝	7⅝	7⅝
25	Gold Center Min	⅛	⅛	⅛
51	Goldman Sachs	6⅛	5⅞	5⅞
1	Gorham M vtc (2h)	17½	17½	17½
2	Gramaph rcts(.56k)	13	12⅞	13
2	Graymur (1)	25	25	25
20	Gt A & P nv(6)AS	210	201	201
20	Gt A&P 1 pf (7)AS	120	120	120
7	Gulf Oil C Pa(1½)	60⅝	57	57
	H			
2	Hap Candy St A	1⅛	1⅛	1⅛
5	Hecla Min (.40)	5½	5⅜	5⅜
1	H Walk G & W(1½)	5⅞	5⅞	5⅞
1	Horn & Hard (2½)	40⅞	40⅞	40⅞
2	Hud Bay M & S	5	5	5
2	Humble Oil (2)	66⅝	64	64
14	Hydro El S (1.40)	24½	23¼	23½
1	Hygrade Food	4⅞	4⅞	4⅞
	I			
75	Ill P & L $6 p(6)AS	91⅝	91½	91½
2	Imp Oil Can (½)	13½	13⅜	13⅜
2	Imp Tob Brit(.79g)	22½	22	22½
1	Ind Pipe Line (1)	12	12	12
1	Indust Fin ctf	5⅞	5⅞	5⅞
1	Insull Util (6%f)	33	31	31
1	Ins Co N Am(2½g)	54	54	54
2	Insurance Sec (.40)	7	6⅞	7
48	Intercon Petrol	⅛	⅛	⅛
1	Int Cig Mach (2½)	50	50	50
25	Itl Hy E pf(3½)AS	43	43	43
57	Internat Pet (1)	12¼	11¾	11¾
1	Inter Super Pow (1)	22⅞	22⅝	22⅝
1	Inter Util A	32	32	32
10	Inter Util B	8⅛	8	8¼
2	Interstate Equit	2¼	2¼	2¼
1	Inters Sq cv pf (3)	25⅛	25⅛	25⅛
7	Ital Superpow A	3⅜	3⅜	3⅜
	K			
2	Kleinert	6	5¼	5½
1	Kolster Brandes	1⅛	1⅛	1⅛
	L			
2	Lefct Realty (1.60)	7½	7⅜	7⅜
2	Leonard Oil	⅜	⅜	⅜
7	Lone Star Gas (.88)	17⅝	17½	17½
1	Long Is Light (.60)	30½	30½	30½
200	Long Is L pf (7)AS	111¼	111¼	111¼
2	Louis L & E	1	1	1
	M			
3	MacMarr St (1)	9½	9⅜	9⅜
1	Magdalena Syn	⅛	⅛	⅛
8	Marconi Int M(.367)	8⅜	8¼	8¼
6	Mavic Bott A	2½	2⅜	2⅜
1	May Hosiery pf (4)	20	20	20
2	May Radio & T(1)	15⅛	15⅛	15⅛
4	Mead Johnson(4¼g)	90	89	89
5	Memphis N G (.60)	9¾	9⅜	9⅜
8	Mid St P A vtc(.22)	2⅝	2½	2½
6	Mid W St Util (1¾)	23	22¾	22¾
35	Mid W Util (8%f)	18⅛	17½	17½
1	Mid W Ut A war	1¼	1¼	1¼
2	Midland Unit (6%f)	18⅞	18⅝	18⅝
10	Minn Honeypf(6)AS	85	85	85
8	Mo Kans Pipe L	5⅛	5⅛	5⅛
10	Mountain Gulf	¼	¼	¼
	N			
2	National Am Co	2½	2½	2½
3	Nat Bond Sh (1)	34	33	33
3	Nat Fam Stores	4½	4⅜	4½
1	Nat Food B	1	1	1
6	Nat Fuel Gas (1)	19⅝	18¾	18¾
2	Nat Investors	4⅜	4⅜	4⅜
1	N P & Lt 6%p(6)	101	101	101
3	Nat Service	1⅛	1⅛	1⅛
5	Nat Sh T S A(.60s)	21⅞	21¼	21⅞
1	Nat Un Rad	2½	2¼	2¼
2	Newb (JJ) Co(1.10)	24⅞	24⅛	24⅛
230	N Eng T & T(8)AS	135⅛	134⅞	134⅞
4	New Jersey Zinc(2)	43	42	42
5	N Mex & Ariz Ld	1⅝	1⅝	1⅝
14	Newmont Min	35	31	31
1	N Y Steam (2.60)	67⅞	67⅛	67⅛
97	Niag Hud P (.40)	12	11⅝	11⅝
3	Niag Hud P A war	2¼	2⅛	2⅛
4	Niag Hud P B war	5	4⅞	5
10	Niag Sh Md (.40)	7⅞	7⅛	7⅛
2	Niles Bem P (1)	13½	13⅛	13⅛
1	Noma Elec (.40)	5	5	5
7	Nordon Ltd	⅛	⅛	⅛
4	N Am Avia A war	1	1	1
15	Nor Europ Oil	⅛	⅛	⅛
50	Nor Pipe L (4s) AS	25	25	25
1	Nor Sts P A (8)	123½	123½	123½
30	N Sts P 6% p(6)AS	97⅛	97⅛	97⅛
20	N W Yeast (12)AS	133	132	132
1	Novadel Agene (4)	45¼	45¼	45¼
	O			
4	Ohio Cop	⅛	⅛	⅛
10	Ohio P S pf A(7)AS	102	102	102
2	Outboard Mot A	4⅛	4⅛	4⅛
2	Outboard Mot B	1⅛	1⅛	1⅛
	P			
2	P G&E 5½% 1.37½)	26½	26½	26½
5	P G & E 1 pf(1½)	29⅝	29¼	29⅝
1	Pac P Ser (1.30r)	24	24	24
3	Pandem Oil	⅛	⅛	⅛
3	Pan-Am Airways	25⅞	25½	25⅞
2	Pantepec Oil	⅞	⅞	⅞
3	Paramount Cab	3½	3⅛	3½
2	Parke Davis (1.55g)	26⅞	26⅜	26⅞
200	Parker R-P (3) AS	94	92⅛	92⅛
1	Patterson Sarg (2)	25	25	25
2	Pa Wat & P (3)	61	60	60
1	Peo Lt Pow A	8⅛	8⅛	8⅛
47	Pennroad Cor(.40k)	6⅜	6⅛	6⅛
4	Perryman Elec	1⅛	1⅛	1⅛
54	Philip Morris	1⅛	1⅛	1⅛
50	Phila El Co pf(5)AS	106	106	106
2	Phoenix Sec	1¼	1¼	1¼
6	Phoenix Sec pf (3)	26½	26	26
9	Pilot Radio A	13	11⅞	11⅞
2	Pitney Bowes (4%)	6⅛	6⅛	6⅛
7	Plymouth Oil (1)	10⅛	9	9
1	Polymet Mfg	3⅞	3⅞	3⅞
1	Powdrell & A (3½)	32⅞	32⅜	32⅜
1	Pratt & Lam (4)	40	39⅞	40
1	Premier Gold (.12)	⅝	⅝	⅝
30	Prud Co pf (7) AS	73	72	72
5	Prudential Invest	12	12	12
25	Pub Ut Hold war	⅜	⅜	⅜
15	Pub Ut Hold xw	4⅛	3⅞	3⅞
1	Pub Ut Hold pf (3)	26½	26⅛	26⅛
40	PugSdP 6% pf(6)AS	99¼	98⅝	98⅝
10	Pure Oil pf (6) AS	63½	63½	63½
	R			
1	Railroad Sh (.40)	3⅛	3⅛	3⅛
1	Rainbow L Prod B	½	½	½
1	Reiter Foster	1⅛	1⅛	1⅛
1	Reliance Intl A	3⅜	3⅜	3⅜
1	Reliance Manage	4⅛	4⅛	4⅛
23	Republic Gas Corp	11⅜	11	11⅜
2	Reynolds Invest	⅜	⅜	⅜
50	Roch&E pf (6) AS	92	92	92
2	Rike-Kumler (2.20)	21	20⅛	20⅛
2	Roan Ant Cop	11⅝	11⅝	11⅝
1	Rock L&P tr ct(.90)	17⅛	17⅛	17⅛
10	Rossia Intl (.10k)	3⅛	3⅛	3⅛
2	Ruberoid Co (4)	35⅝	35⅝	35⅝
	S			
12	St Regis Paper(.60)	13⅛	13	13
1	Salt-Ck Prod (1.40)	5⅛	5⅛	5⅛
32	Segal Lock (¼r)	6⅛	6	6
1	Seiberling Rub	3⅞	3⅞	3⅞
30	Selected Indust	9⅛	9⅛	9⅛
2	Sel Ind Al ctfs(5½)	3⅛	3⅛	3⅛
2	Sel-Ind pr pf (5½)	54¼	53⅞	53⅞
1	Sentry Saf Control	54	54	54
1	Shattuck Denn	1⅛	1¼	1¼
3	Shenandoah	4⅜	4⅜	4⅜
10	Sier Pac El pf(6)AS	5⅛	5⅛	5⅛
1	Signature Hos	93	93	93
1	Signature Hos pf	½	½	½
1	Silica Gel ctf	4	4	4
80	Smith A O (2) AS	130½	130	130
4	Solar Ref	4⅛	4⅛	4⅛
1	South Am G & P	1⅛	1⅛	1⅛
1	S Cal Ed pf (1½)	30	30	30
2	S Cal EdBpf(1½)	28¼	28¼	28¼
3	S CalEdCpf(1.37½)	26⅝	26⅝	26⅝
1	Southern Corp	2⅞	2⅞	2⅞
1	So Nat Gas	3¾	3¾	3¾
1	South Royal (.20)	4⅝	4⅝	4⅝
4	Southwest Gas Ut	3⅞	3⅝	3⅝
50	Spieg May S pf AS	31½	31½	31½
50	St Oil Ind (2)	26	[illegible]	[illegible]
11	St Oil Ky (1.60)	19⅛	18⅞	18⅞
1	St Oil Neb (2)	25	25	25
450	St Oil of O (2½)AS	43½	42⅝	42⅝
2	Strauss-Roth Stores	[illegible]	[illegible]	[illegible]
3	Stutz Mot Am	[illegible]	[illegible]	[illegible]
3	Sun Invest	16⅞	16½	16⅞
7	Sunray Oil (5%f)	3	3	3
1	Swan-Finch Oil	[illegible]	1⅞	[illegible]
6	Swift & Co (2)	[illegible]	[illegible]	[illegible]
1	Swan-Finch pf	26⅞	26⅞	26⅞
1	Syrac W Mch B	5	5	5
	T			
1	Tampa El (2a)	44½	44½	44½
3	Technicolor Inc	7½	7	7
10	Teck Hugh Gd(.60)	6⅞	6⅞	6⅞
1	Texon Oil & Ld (1)	7⅝	7⅝	7⅝
1	Tob &Al Stks	31⅞	31⅞	31⅞
10	Tol Ed 7% pf (7)AS	110	110	110
2	Trans Lux D Pic A	6⅛	5⅞	5⅞
2	Tri Cont Corp war	4	4	4
2	Triplex Saf Glass	6⅝	6⅝	6⅝
7	Tri Utilities	3⅞	3⅞	3⅞
3	Tubise Chat B	5⅜	5¼	5¼
2	Tung Sol Lamp (1)	8	8	8
	U			
2	Union NG Can (1)	10¾	10⅝	10¾
1	Union Tobacco	⅛	⅛	⅛
2	Unitd Ch ptc pf(3)	22⅞	22	22⅞
4	United Corp war	11⅛	10½	10½
10	Unit El Serv rt	1-32	1-32	1-32
61	Unit Founders	5⅜	5¼	5¼
68	United Gas	7	6⅞	6⅞
13	United Gas war	2⅝	2⅜	2⅜
4	United Gas pf (7)	85	84	84
33	U Lt & Pow A (1)	22⅞	21¼	21⅜
3	Un Lt&P cv pf (6)	91	89⅞	89⅞
2	Unit Molasses Ltd	2⅜	2⅜	2⅜
1	U S & Int Sec	1⅜	1⅜	1⅜
1	U S & Overseas	21½	21½	21½
11	U S Elec Pow	5⅛	4⅞	4⅞
1	U S Foil B (½)	5¼	5¼	5¼
5	United Stores vtc	1½	1¼	1¼
99	Unit Verde Ext (1)	13⅛	12⅝	12⅝
50	Univer Ins AS	16½	16½	16½
1	Utah Metal	⅜	⅜	⅜
39	Util P&Lt(1.02½rg)	9⅞	8⅞	9
1	Util P&LB(1.02½rg)	24	24	24
1	Utility & Indus	6⅜	6⅜	6⅜
	V			
35	Vacuum Oil (2)	43⅛	41⅛	41⅛
6	Venezuelan Pet	⅜	⅜	⅜
3	Vick Finance (.40)	5⅜	5⅜	5⅜
	W			
2	Walgreen Co	19⅝	19⅜	19⅝
50	Welch Grp (2s) AS	40	40	40
42	Wenden Cop Min	⅛	⅛	⅛
1	Wil Low Cafet pf(4)	20	20	20
614	Woolworth Ltd	12¼	11¼	11⅜
	Y			
9	Y Oil & Gas	1⅜	1⅛	1⅜
25	Ygtn S&Tpf(5¼)AS	86¼	86¼	86¼

DOMESTIC BONDS.

Sales in hundreds.		High	Low	Close
	A			
11	Ala Power 5s, 1968	104½	104	104
29	Ala Power 4½s, 1967	99	98¾	99
10	Ala Pow 5s, 1956	104¼	104	104
5	Alumin Co 5s, 1952	105	105	105
2	Alumin Ltd 5s, 1948	96½	96	96½
9	Am Commonwealth Pow 6s, 1940	75	74⅞	75
3	Am Commun P 5½s, 1953	70	68	70
18	Am & Cont Corp 5s, 1943	80	79½	80
39	Am G & E 5s, 2028	100⅝	100½	100⅝
1	Am G & Pow 6s, 1939	89⅞	89⅞	89⅞
14	Am G & Pow 5s, 1953	70⅜	70	70
33	Am Pow & L 6s, 2016	104⅛	104⅛	104⅛
15	Am Roll M 5s, 1948	84⅞	84	84⅛
6	Am Roll M 4½s, 1933	93½	93⅛	93⅛
7	Am Seat 6s, 1936	59	59	59
16	Appalach Gas 6s, 1945	69	67½	68½
20	Appalach Gas 6s, 1945, B	56⅞	55⅛	56⅜
3	Appalach Pow 5s, 1956	103⅜	103⅜	103⅜
24	Ark Pow & Lgt 5s, 1956	101	100⅝	100⅞
1	Asso Elec 4½s, 1953	83½	83⅛	83½
2	Asso G & E 5½s, 1938, inv cttf	67	66⅝	66⅜
25	Asso G & E 5s, 1950	71⅛	71	71¼
19	Asso G & E 5s, 1968	72½	71⅛	71⅛
14	Asso G & E 4½s, 1949, C	64½	64	64
6	Asso Rayon 5s, 1950	57⅞	57	57⅞
9	Assoc Tel Util 5½s, 1944, C	86½	85⅛	86⅛
3	Assoc Tel & Tel 5½s, 1955, A	88⅞	88⅜	88⅞
	B			
3	Baldwin Loco 5½s, 1933	100⅞	100⅞	100⅞
1	Bates Valve 6s, 1942, ww	108	108	108
2	Bell Tel Can 5s, 1955, A	106⅜	106½	106⅜
1	Bel Tel Can 5s, 1957, B	106¼	106¼	106¼
	C			
17	Can Nat Ry Equip 4½s, 1956	101	100⅞	101
2	Cap Admin 5s, 1953, A, xw	84	84	84
2	Cap Admin 5s, A, 1953, ww	87½	87½	87½
1	Caro P & L 5s, 1956	104½	104½	104½
8	Caterp Trac 5s, 1935	99⅞	99	99
15	Cent Ariz L & P 5s, 1960	99⅞	99½	99⅞
5	Cent Ill El & G 5s, 1951	96½	96½	96½
1	Cent Ill P S 4½s, 1967, F	92¼	92¼	92¼
10	Cent Me 4½s, 1957, E	100⅞	100⅞	100⅞
4	Cent P & L 5s, 1956	93¼	93	93¼
78	Cent Pub Serv 5½s, 1949	74⅞	74¼	74¼
39	Cent St El 5½s, 1954	71½	70½	70½
66	Cent St El 5s, 1948	66⅞	65	65
5	Cent St P & L 5½s, 1953	71	70⅞	71
17	Chic Dist El 4½s, 1970, A	94⅞	94	94
4	Chic Dist El 5½s, 1935, B	101⅞	101⅞	101¾
6	Chic Ry cod 5s, 1927	61	60	60
7	Cigar Strs Real 5½s, 1949, A	67	66⅜	66⅜
10	Cin St Car 5½s, 1952, A	82½	82½	82½
10	Cities Ser 5s, 1966	66¼	65⅜	65⅜
294	Cities Ser 5s, 1950	68⅜	66⅞	67⅛
9	Cities Ser Gas 5½s, 1942	70⅜	70⅛	70⅛
2	Cities Ser G Pipe 6s, 1943	84½	84⅛	84½
28	Cities Ser Pow 5½s, 1952	81⅛	80⅛	80¾
4	Cleve El Illum 5s, A, 1954	106	106	106
65	Commonwealth Edis 4s, F, 1981	94⅜	94⅛	94⅛
8	Conmmonwealth Edis 4½s, 1956, C	102½	102½	102½
5	Commonwealth Ed 4½s, 1957, D	102¾	102½	102½
25	Comwealth Ed 4½s, 1960, E	102¼	101⅞	102
3	Cons Gas Balt 4¾s, 1969, G	105⅛	105⅛	105⅛
21	Cons Gas Balt 4s, 1981	98	97⅞	98
6	Cons Gas Util 6½s, 1943, A	68	66⅞	68
7	Cons Gas Util 6s, 1943, A	80	78	80
1	Cons Pub 6¾s, 1936	99½	99½	99½
1	Cons Textile 8s, 1941	30	30	30
10	Consum Pow 4½s, 1958	103⅜	103⅜	103⅜
68	Cont Gas & El 5s, 1958, A	85⅜	84⅞	85
11	Cudahy P 5½s, 1937	97½	96⅞	97½
1	Cudahy Pack 5s, 1946	102½	102½	102½
6	Cumberland C P & L 4½s, 1956	98⅛	98⅛	98⅛
	D			
18	Detroit C Gas 6s, 1947, A	106⅝	106⅝	106⅝
4	Det Int Bridge 6½s, 1952	14½	14	14½
9	Duquesne Gas 6s, 1945	24½	23	24½
	E			
23	East Util Inv 5s, 1954, A	61⅝	61¼	61¼
10	Ed Elec Ill 4s, 1932	101¾	101⅜	101¾
59	El Paso Nat Gas 6½s, 1938	87⅜	87¼	87⅜
75	Elec Pow & Lt 5s, 2030	87⅜	87	87
6	Empire Dist El 5s, 1952	94½	94	94½
5	Empire O & R 5½s, 1942	60⅝	60½	60½
	F			
1	Fairbanks Morse 5s, 1942	95	95	95
9	Fed Water 5½s, 1954	59⅞	59	59
2	Firestone Tire 5s, 1942	90	90	90
16	Fla Pow & Lt 5s, 1954	89⅞	89⅜	89⅞
	G			
17	Gatineau Pow 5s, 1956	91	90¼	90⅞
2	Gen Mot Acc 5s, 1934	102	102	102
1	Gen Bronze 6s, 1940	60	60	60
5	Gen Rayon 6s, 1948, A	45	45	45
13	Geo Pow 5s, 1967	102½	102¼	102½
7	Gillette 5s, 1940	95	94⅞	95
1	Ground Gripper 6s, 1944	10	10	10
8	Grand Trunk 6½s, 1936	108⅜	108⅜	108⅜
2	Guan Inv 5s, 1948, A	50	50	50
2	Gulf Oil Pa 5s, 1947	102¼	102¼	102¼
2	Gulf Oil Pa 5s, 1937	102	101⅞	101⅞
10	Gulf St Ut 5s, 1956, A	100⅞	100¼	100½
	H			
8	Hood Rub 7s, 1936	67	67	67
38	Hood Rub 5½s, 1936	50	57	57
2	Houst Gulf Gas 6s, 1943, A	87¾	86	86
2	Houst Lt & Pow 4½s, E, 1981	98½	98½	98½
1	Hygrade Noods 6s, 1949, A	53	53	53
	I			
1	Idaho Pow 5s, 1947	105	105	105
30	Ill Pow & Lt 5s, 1956, C	97¼	96⅞	96⅞
2	Ill Pow & Lgt 5½s, 1957	91½	91	91½
26	Ill Pow & Lt 6s, 1953, A	104½	104	104½
9	Ill Pw & L 5½s, 1954, B	103	102⅞	103
2	Indep Oil 6s, 1939	80	80	80
2	Indianapolis P & L 5s, 1957, A	104⅛	104⅛	104⅛
61	Insull Util Inv 6s, 1940, B	87	85½	85½
7	Intercont Pow 6s, 1948, A, ww	36½	35½	35½
8	Interl Pow Sec 7s, 1957, E	99⅜	99⅛	99⅛
18	Interl Pow Sec 6½s, 1955, C	92⅞	92	92
1	Int Tel 5s, 1961, A	92¾	92⅜	92¾
8	Inters Pow 6s, 1952	73	73	73
11	Inters Pow 5s, 1957	88⅛	87½	88⅛
1	Invest Co 5s, 1947, A, xw	83⅞	83⅜	83⅞
5	Iowa Nebr Lt & P 5s, 1957	95⅜	95⅜	95⅜
10	Iowa P & L 4½s, 1958, A	96⅛	96⅛	96⅛
17	Iowa Pub Ser 5s, 1957	97	97	97
	J			
2	Jersey Central P & L 5s, 1947, B	103	103	103
5	Jersey Central P & L 5½s, 1945, A	103⅜	103⅜	103⅜
	K			
1	Kan G & E 6s, 2022, A	108½	108½	108½
1	Kentucky Util 5s, 1969, I	100⅛	100⅛	100⅛
1	Ky Util 5s, 1961, H	100⅛	100⅛	100⅛
1	Kimberly Cl 5s, 1943, A	98⅛	98	98
2	Kop Gas & C 5½s, 1950	102	102	102
17	Kop Gas & C 5s, 1947	99⅞	99⅞	99⅞
1	Kresge D C 5s, 1945	100⅜	100⅜	100⅜
	L			
1	Laclede Gas 5½s, 1935	100½	100½	100½
10	Lehigh P S 6s, 2026, A	104⅞	104½	104⅞
3	Lex Util 5s, 1952	96	96	96
2	Libby McN & L 5s, 1942	93½	93	93
1	Long Island Lt 5½s, 1952, A	103⅜	103⅜	103⅜
17	Louis P & L 5s, 1957	102¼	101⅞	102¼
	M			
1	Manitoba Pow 5½s, 1951, A	83½	83½	83½
1	Mass Gas 5½s, 1946	104⅜	104⅜	104⅜
11	Mass Gas 5s, 1955	101	100⅞	101
2	McCord Rad 6s, 1943, ww	50	50	50
4	Metro Ed 4s, 1971	93⅛	93⅛	93⅛
3	Mid West Util 5s, 1934	94½	94½	94½
3	Mid West Util 5s, 1935	93⅞	93⅞	93⅞
4	Minn G Lt 4½s, 1950	93⅜	93⅜	93⅜
10	Minn P & L 4½s, 1978	97¼	97	97¼
5	Miss Riv Fuel 6s, 1944, ww	96	96	96
3	Miss Riv Fuel 6s, 1944, xw	90¼	90¼	90¼
44	Miss Pow & Lt 5s, 1957	95⅜	95⅛	95⅜
2	Miss Riv Pow 5s, 1951	104⅜	104⅜	104⅜
2	Miss R P Pow 5s, 1955	93½	93½	93½
	N			
12	Narragansett 5s, 1957	103	102¾	103
22	Natl El Pow 5s, 1978	71⅜	69⅛	69⅞
8	Nat Pow & Lt 6s, 2026, A	105⅜	104⅝	104⅝
59	Nat Pow & Lt 5s, 2030, B	88⅞	88	88
38	Nat Pub Serv 5s, 1978	71⅜	70	70⅜
3	Nat Steel 5s, 1956	98¾	98½	98¾
1	Nat Tea 5s, 1935	94⅛	94⅛	94⅛
1	Nebr Pow 6s, 2022, A	110⅜	110⅜	110⅜
21	Nebr Pow 4½s, 1981	102½	102½	102½
1	Neisner Bros 6s, 1948	55	55	55
6	Nevada Cal Ed 5s, 1956	90	90	90
5	New Eng G & E 5s, 1950	89	88½	88¾
16	New Eng Pow 5½s, 1954	89½	89	89
3	New Eng Pow 5s, 1948	83⅞	83	83
2	New Orleans Pub Ser 4½s, 1935	95	94⅞	95
59	N Y Pow & Lt 4½s, 1967	100	99⅞	99⅞
6	Nord Ind Pub Serv 5s, 1966, C	103¾	103⅜	103⅜
21	Nord Ind Pub Serv 5s, 1969	104	103¾	103¾
3	Nor Oh Pow & Lt 5½s, 1951	104⅛	104⅛	104⅛
1	Nor Oh Tract & Lt 5s, 1956	101⅛	101⅛	101⅛
5	Nor State Pow 6½s, 1933	102⅞	102⅞	102⅞
9	Nor State Pow 5½s, 1940	103	103	103
60	Nor State Pow 4½s, 1961	93⅜	98⅛	98⅜
	O			
2	Ohio Pow 5s, 1952, B	104	104	104
53	Ohio Pow 4½s, 1956, D	100⅛	100¼	100⅛
1	Ohio Pub Serv 5s, 1954, D	104	104	104
3	Oklahoma G & E 5s, 1950	103⅜	103⅜	103⅜
1	Oswego Falls 6s, 1941	51	51	51
	P			
32	Pac G & E 4½s, 1960, F	101¼	101	101¼
5	Pac G & E 5½s, 1952, C	106⅜	106⅜	106⅜
8	Pac G & E 6s, 1941, B	114	114	114
11	Pac P & L 5s, 1955	98⅛	98⅛	98⅛
10	Pac West Oil 6½s, 1943	61⅛	61	61⅛
1	Penn Cen P & L 4½s, 1977	97⅛	97⅛	97⅛
23	Penn El 4s, 1971, F	92⅛	92	92⅛
1	Penn Oh Ed 6s, 1950, xw	103⅞	103⅞	103⅞
16	Penn Oh Ed 5½s, 1959, B	101	100½	101
2	Penn Oh Pow & Lt 5½s, 1954, A	104⅜	104⅜	104⅜
4	Penn P & L 5s, 1953, D	104⅜	104⅜	104⅜
2	Penn Tel Corp 5s, 1960, C	103⅛	103⅛	103⅛
3	Penn Wat & Pow 4½, 1968, B	99⅜	99⅜	99⅜
9	Phila El Pow 5½s, 1972	107¼	107	107¼
1	Phila Rap Tr 6s, 1962	73	73	73
7	Piedmont El 6½s, 1960, A	84¼	83¾	84¼
2	Piedmont Nor Ry 5s, 1954, A	87	87	87
10	Poor & Co 6s, 1939	91½	91	91½
1	Potomac Edis 5s, 1956, E	102¼	102¼	102¼
6	Procter & Gam 4½s, 1947	105¼	104⅞	105¼
10	Pub Ser N Hamp 4½s, 1957, B	1⅜	1⅜	1⅜
1	Pub Ser N Ill 4½s, 1978, D	98⅛	98⅛	98⅛
1	Pub Ser N Ill 5s, 1966, C	104⅝	104⅝	104⅝
26	Pub Ser N Ill 4½s, 1980, E	97⅞	97⅞	97⅞
1	Pub Ser N Ill 4½s, 1981, F	98⅛	98	98⅛
6	Pub Ser Okla 5s, 1957, D	100⅝	100	100
13	Pug Sd P & L 5½s, 1949	102	101⅜	102
5	Pug So P & L 5s, 1950, C	99⅜	99⅜	99⅜
38	Pug So P & L 4½s, 1950, D	94⅝	94⅛	94⅛
	R			
5	Reliance Mang 5s, 1954, A	88¼	88¼	88¼
92	Republic Gas 6s, 1945, A	97	93⅞	94
	S			
10	St L Gas & Coke 6s, 1947	33½	33	33
132	Safe Harbor Wat Ser 4½s, 1979	98⅜	98⅜	98⅜
11	San Ant Pub Ser 5s, 1958, B	98⅜	98⅜	98⅜
7	Shawing W & P 4½s, 1967, A	97	96⅞	97
2	Shawing W & P 4½s, 1968, B	96⅜	96½	96½
8	Shawing W & P 4½s, 1970, D	96⅝	96⅜	96⅝
5	Shawing W & P 5s, 1970, C	104¼	104¼	104¼
33	S E P & L 6s, 2025 A xw	105½	104⅞	104⅞
14	South Cal Ed 5s, 1951	105½	105½	105½
3	South Cal Ed 5s, 1954	105⅜	105⅜	105⅜
5	South Cal Gas 5s, 1937	95⅛	95⅛	95⅛
1	South Cal Gas 4½s, 1961	95⅜	95⅜	95⅜
12	Southern Nat Gas 6s, 1944	64½	63⅞	64½
1	Southern Nat Gas 6s, 1944, xp	63⅞	63⅞	63⅞
1	Southern Lt & Pow 5s, 1957, A	93½	93⅛	93½
6	Southwest Dairy 6½s, 1938, ww	45	43½	43½
3	Southwest G & E 5s, 1957, A	95¼	95⅛	95⅛
1	Southwest Nat Gas 6s, 1945	50	50	50
2	Standard G & E 6s, 1935	100⅛	100⅛	100⅛
13	Standard G & E 6s, 1935, conv	101⅛	101	101
23	Standard G & E 6s, 1951	99¾	98⅛	98⅛
4	Standard G & E 6s, 1966	99⅛	99	99
4	Standard P & L 6s, 1957	97	96⅞	96⅞
1	Stutz Motor 7½s, 1937	53¾	53⅜	53⅜
3	Sun Oil 5½s, 1939	101	101	101
1	Superpower Ill 4½s, 1968	90⅜	90⅜	90⅜
8	Swift & Co 5s, 1940	101¼	101	101¼
	T			
10	Tenn El Power 5s, 1956	103⅜	103⅜	103⅜
11	Texas City Gas 5s, 1948	65	64½	65
24	Texas El Serv 5s, 1960	100¼	100	100¼
6	Texas P & L 5s, 1956	101⅞	101⅞	101⅞
1	Tri Util 5s, 1979	20½	20½	20½
	U			
25	Union Gulf Corp 5s, 1950	102⅝	102⅝	102⅝
7	Un Lt & Pow 6s, 1975	92⅞	92½	92⅞
4	Un Lt & Pow 5½s, 1959	105	104½	105
24	Un Lt & Ry 5½s, 1952	91½	91	91½
2	Un Lt & Ry 5s, 1932	100⅛	100	100⅛
12	Un Lt & Ry 6s, 1952, A	107⅜	107⅜	107⅜
13	U S Rubber 6s, 1933	93	92½	92½
1	U S Rubber 6½s, 1932	98	98	98
1	U S Rubber 6½s, 1936	65½	65½	65½
2	U S Rubber 6½s, 1938	65¼	65¼	65¼
1	U S Rubber 6½s, 1939	66	66	66
	V			
12	Van Sweringen 6s, 1935	66¾	64½	64½
1	Virginia El Power 5s, 1955, A	104¾	104⅜	104⅜
1	Virginia Pub Serv 5½s, 1946, A	96	96	96
7	Virginia Pub Serv 5s, 1950, B	90⅛	90	90⅛
	W			
6	Waldorf Ast 7s, 1954	55½	55½	55½
1	Ward Bak 6s, 1937	101½	101½	101½
7	West Pa 5s, 2030	88	88	88
14	West Texas Util 5s, 1957, A	86½	86	86½
2	Wisc P & L 5s, 1956, E	102⅛	102⅛	102⅛
1	Wisc P & L 5s, 1958, F	102¾	102¾	102¾
1	Westvaco Chlor 5½s, 1937	102⅞	102⅞	102⅞

FOREIGN BONDS.

Sales in hundreds.		High	Low	Close
	A			
5	Agri Mtg Bk 7s, 1946	84	84	84
	B			
6	Buen Aires Prov 7½s, 1947	83¾	81¾	82½
9	Buen Aires Prov 7s, 1952	77½	77	77
	C			
6	Cent Bk Ger 6s, 1951, B	71	70	70
12	Chile Mtg Bk 6s, 1931	95	93⅝	93⅝
3	Com Privat Bk 5½s, 1937	81⅛	81⅛	81¼
1	Cuban Tel 7½s, 1941, A	101½	101½	101½
	D			
4	Danish Con 5½s, 1955	101¼	100⅞	100⅞
1	Danish Con 5s, 1953	100	100	100
5	Danzig Port 6½s, 1952	70½	70½	70½
2	Den Mtg Bk 5s, 1972, IX	101	101	101
	E			
2	Europ Elec 6½s, 1965, xw	69⅜	69⅜	69⅜
5	Europ Mtg 7s, 1967, C	77	77	77
	F			
2	Finland R M Bk 6s, 1961	79½	79½	79½
	G			
55	Ger Cons Mun 7s, 1947	81	79	79
19	Ger Cons Mun 6s, 1947	73	70	70
20	Gesfuerel 6s, 1953, xw	82	82	82
	H			
2	Hamburg El 7s, 1935	98¾	96½	96½
14	Hamburg El 5½s, 1938	76⅛	76¼	76¼
7	Hanover City 7s, 1939	78½	78½	78½
	I			
1	Isarco Hyd El 7s, 1952	80⅜	80⅜	80⅜
10	It Sup Pow 6s, 1963, A, xw	68¼	68	68¼
	M			
1	Maranhao Brazil 7s, 1958	39¾	39¾	39¾
5	Mendoza Pr 7½s, 1951	63½	61	61
	N			
8	Nippon El Pow 6½s, 1953	92	92	92
	P			
5	Parana Braz 7s, 1958	36¾	35	36¾
6	Prussia El 6s, 1954	66⅞	66⅝	66⅝
	R			
5	Rio de Janeiro 6½s, 1959	44¾	43	43
1	Ruhr Chem 6s, 1948, A	64¼	64¼	64¼
14	Ruhr Gas 6½s, 1953, A	74⅜	74	74⅜
1	Ruhr Housing 6½s, 1958	68	68	68
	S			
1	Santa Fe Arg 7s, 1945	70	70	70
8	Santiago Chile 7s, 1949	70	67	69½
5	Saxon Pub Wks 5s, 1932	93⅜	93	93⅜
8	Stinnes 7s, 1936, xw	75	75	75
2	Stinnes 7s, 1946, xw	65½	65½	65½
	T			
2	Terni Elec 6½s, 1953	80½	80½	80½
	U			
2	Unit Elec Serv 7s, 1956	85	85	85

Total stock sales today, 480,000 shares; total stock sales year ago, 381,900 shares; total bond sales today, $3,800,000; total bond sales year ago, $2,115,000.

AS—Actual sales. XD—Ex dividend. XR—Ex rights. (a) Plus extra. (b) Plus 10% in stock. (e) Paid last year. (f) Payable in stock. (g) Partly extra. (h) Plus 5% in stock. (k) Paid so far this year. (j) Partly stock. (r) Cash or stock. (ur) Under rule. (wi) When issued. (ww) With warrants. (xw) Without warrants.

Curb Review

New York, July 7 (A.P.).—The curb market fell back with a thud today after a momentary upturn at the opening.

The news of conclusion of the war debt negotiations caused a mild advance at the start, as on the big board, but heavy profit taking ensued, on the theory that the news was finally out, and further upward stimulus was not for the moment in sight.

Trading quickened on the decline, which was aggravated by heavy short selling. Closing prices for prominent issues ranged 1 to 8 points lower. The day's turnover of 480,000 shares was double yesterday's.

Electric Bond & Share was a bear target, closing 3 points lower. American Gas & Electric, in which Bond & Share has a substantial interest, sold off more than 5 points, then reduced its loss to 3¾. Losses of a point or so were recorded by such utilities as American Superpower, American & Foreign Power warrants, United Light A, Utilities Power & Light, and Middle West Utilities. Duke Power, infrequently traded, appeared at 102 off 18 points from the preceding sale.

Woolworth, Ltd., was active and strong in the early trading, getting up to a new high at 12¼, in sympathy with the London market, but it later reacted to close at 11 3-8, with a net loss of ¼. Ford, Ltd., was also carried upward in the early trading, but closed with a fractional loss.

Aluminum Co. dropped 10 points, then recovered 2. Miscellaneous industrials losing a point or two included Acme Wire, Deere, Mead Johnson, Parker Rust Proof, and Rike Kumler, the last named breaking into new low ground.

In the oils, Gulf tumbled 5 points, Humble 2, Vacuum 1, and Indiana and Cities Service yielded fractionally. In the coppers Newmont lost 3 points, and Roan Antelope and United Verde eased fractionally.

LOCAL PRODUCE MARKET.

BUTTER—One-lb. prints, 28½; tubs, 27½.

POULTRY—Alive: Spring broilers, 3 lbs. and over, 33@34; spring broilers, 2 to 2½ lbs., 30@32; spring broilers, 1½ to 2 lbs., 27@28; Leghorn broilers, large, 24@25; Leghorn broilers, small, 20@23; hens, large, 19@20; hens, small, 17@18; Leghorn hens, 14@15; roosters, 13@14; ducks, 15@17; keats, large and young, 60@63; keats, old, 30@32. Dressed: Turkeys, young, 28; old, 25; spring broilers, 3 lbs. and over, 37@38; spring broilers, 2 to 2½ lbs., 34@35; spring broilers, 1½ to 2 lbs., 32@33; Leghorns, 27@28; hens, large, 23@24; hens, small, 20@21; Leghorns, 15@16; Leghorns, small, 25@26; roosters, 15@16; ducks, Long Island, 22@23; keats, young, 70@80; keats, old, 48@50.

EGGS—Hennery, 18@20; current receipts, 16.

MEAT—Beef, top, 14@15; best, medium, 12½@13; cow, 11; veal, 16; pork loins, fresh killed, 19@20; pork loins, frozen, 17@18; lambs, 16@17; fresh hams, 17½; fresh shoulders, 13; smoked shoulders, 13; smoked hams, 18½; strip bacon, 21; lard, packages, 11; bulk, 10.

CALVES—5.00@7.00.

SPRING LAMBS—4.00@6.50.

HOGS—Heavy, 6.50@7.50; medium and light, 7.50@7.80.

PIGS—7.00@7.50; loughs, 3.50@5.00.

APPLES—June, per bushel, 1.00; box stock, 2.50@2.75.

APRICOTS—2.00@2.25.

PEARS—Supplies, moderate; demand, light. Per box, 3.00@3.50.

ORANGES—Supplies, steady. California, 5.50@6.00; Florida, 5.00@5.50.

GRAPEFRUIT—2.50@3.00.

LEMONS—Supplies, moderate; demand, moderate, 7.00@8.00.

LIMES—Per 100, 1.50@2.00.

CHERRIES—Fancy, 15-lb. boxes, 1.50@2.50.

PINEAPPLES—3.00@3.50.

BANANAS—75@1.50.

RHUBARB—Per 100 bunches, 2.50@3.00.

CAULIFLOWER—Homegrown, 1.25@1.50.

TURNIPS—Demand, light; market, light, 1.00.

KALE—25@30.

ASPARAGUS—Per dozen bunches, 1.50@1.75.

SPINACH—Demand light; 1.00.

RADISHES—Per 100 bunches, 2.00.

BEETS—Per 100 bunches, 2.50@3.00.

CELERY—3.50@4.00.

CABBAGE—50@60.

PLUMS—1.75@2.25.

GRAPES—Thompson Seedless, 2.25@2.50.

HUCKLEBERRIES—2.00.

CARROTS—Per 100 bunches, 2.50@3.00.

BLACK RASPBERRIES—Supplies moderate, 3.00@4.50.

RED RASPBERRIES—Supplies, moderate; demand, moderate; 6.00.

CANTALOUPES—Supplies, rather heavy; demand, moderate; market, about steady. California, Salmon Tints, jumbos, 36s and 45s, 2.50@3.00, mostly 2.50@2.75; ripe, 1.50@2.25; Arizona, Salmon Tints, jumbos, 36s and 45s, 2.75@3.00.

HONEYDEWS—Supplies moderate; demand, slow; market, dull. California, standard crates, 6s, 8s and 9s, 1.25@1.50; jumbos flats, 9s and 12s, mostly 1.00.

HONEY BALLS—Supplies, moderate; demand, moderate; market, weak. California, jumbos, 36s and 45s, 3.00@3.25; standards, 36s and 45s, 2.75@3.00; ponys, 45s and 54s, 2.00@2.25.

LETTUCE—Western stock: Supplies, moderate; demand, moderate; market, slightly weaker. Crates, Iceberg type, 4-5 dozen, California and Colorado and Washington, mostly 4.50. Eastern stock: Supplies, liberal; demand, moderate; market, about steady. New York, 2-dozen crates, Big Boston type, best, 75; poorer, 50.

ONIONS—Supplies, moderate; demand, moderate; market, steady. California standard crates, and 50-lb. sacks, Crystal White Wax, U. S. No. 1, 1.75; 50-lb. sacks, yellow Bermudas, U. S. No. 1, 1.75@2.00; Texas, 50-lb. sacks, yellow Bermudas, U. S. No. 1, mostly 1.75; New Jersey, bushel hampers, yellow Bermudas, unclassified, mostly 1.75.

PEACHES—Truck receipts, moderate from North Carolina; supplies, moderate; demand, slow; market, weak. Mostly fair quality and condition. North Carolina, bushel baskets, Early Rose, U. S. No. 1, 2-2½-inch minimum, mostly 2.00@2.25, few best high as 2.50; ½-bushel baskets, Early Rose, U. S. No. 1, 1¾-inch minimum, 50@75; Georgia, ½-bushel baskets, Early Rose, U. S. No. 1, 1¾-inch minimum, good color, mostly 75.

POTATOES—Supplies, moderate; demand, moderate; market, steady. Eastern Shore, Virginia, stave barrels, Cobblers, U. S. No. 1, mostly 2.25, few higher, few lower; North Carolina, stave barrels, Cobblers, U. S. No. 1, mostly 2.25.

TOMATOES—Shipped-in supplies, moderate; nearby offerings increasing; demand, slow; market, dull. Few sales North Carolina 6s, ripes, wrapped, few best, 1.25; poorer, 50@1.00; Mississippi, 4s, ripes and turning, wrapped, 50@75; poorer lower.

WATERMELONS—Supplies, moderate; demand, moderate; market, about steady. Georgia, Tom Watsons, 30-32-lb. average, 60@65; 24-26-lb. average, 30@40; Dixie Belles, 24-26-lb. average, 40@50; South Carolina, Tom Watsons, 24@26-lb. average, 30@40; 30-lb. average, 50@60.

SNAP BEANS—Truck receipts, moderate; demand, slow; market, about steady. Norfolk section, Virginia and Maryland, bushel hampers, green, flat type, best, 75.

PEPPERS—Truck receipts, light; supplies, moderate; demand, slow; market, dull. Florida, pepper crates, fancy, 2.25@2.50.

OKRA—Express receipts, very light; supplies, light; demand, moderate; market, about steady. Florida, bushel hampers, sfall size, 2.50; large size, 1.50.

CUCUMBERS—Truck receipts, moderate; supplies, moderate; demand, slow; market, dull. New Jersey, bushel hampers, fancy, 1.00@1.25; North Carolina, bushel hampers, fancy, best, 1.00@1.25; poorer, mostly 75.

SQUASH—Supplies, light; too few sales reported to quote.

BLACKBERRIES—Truck receipts, light; supplies, light; demand, moderate; market, about steady. Delaware, 32-quart crates, soft, mostly 1.50.

EGGPLANT—Express receipts, light; supplies, light; demand, slow; market, about steady. Florida, pepper crates, fancy, mostly 2.50.

LIMA BEANS—Truck receipts, moderate; offerings of ordinary stock, moderate; supplies, moderate; demand, moderate; market, about steady. North Carolina, bushel hampers, few best, 2.50; poorer, 1.50@2.00.

GREEN CORN—Supplies, moderate; demand, slow; market, dull. Standard cantaloupe crates, North Carolina, best, 1.50; poorer, 1.00@1.25.

PEAS—Truck receipts, moderate; supplies, moderate; demand, moderate; markets, about steady. New York, bushel baskets, few best, 1.25@1.50; considerable poor condition, 50@75.

THE METAL MARKET.

New York, July 7 (A.P.).—COPPER—Quiet; electrolytic, spot and future, 8¾@9.

IRON—Quiet and unchanged.

TIN—Easier; spot and nearby, 26.12; future, 26.37.

LEAD—Steady; spot, New York, 4.40; East St. Louis, 4.22.

ZINC—Steady; East St. Louis, spot and future, 3.95@4.00.

ANTIMONY—Spot, 7.00.

TREASURY CERTIFICATES.

(Reported by J. & W. Seligman & Co.)

Rate.	Maturity.	Bid.	Offer.
2⅜	Sept. 15, 1931	100 11-32	100 13-32
1½	Sept. 15, 1931	100 5-32	100 7-32
1⅛	Dec. 15, 1931	100 17-32	100 19-32
1¼	Dec. 15, 1931	100 17-32	100 19-32
2	Mar. 15, 1932	100 28-32	100 30-32
3½	Dec. 15, 1931-32	101 11-32	101 13-32

STOCK MOVEMENTS.

New York, July 7 (A.P.).—What the stock market did:

	Tuesday.	Monday.
Number of advances	106	97
Number of declines	483	[illegible]
Stocks unchanged	98	...
Total issues traded	687	645

BOND SALES ON NEW YORK EXCHANGE

UNITED STATES GOVERNMENT BONDS.
(Dollars and Thirty-Seconds.)
(Sales in $1,000.)

Sale	Issue	High	Low	Last
60	Liberty 3½s, 1932-47	102.18	102.18	102.18
2	Liberty 1st 4¼s, 1932-47	103.10	103.10	103.10
43	Liberty 4th 4¼s, 1933-38	104.25	104.24	104.24
4	Liberty 4th 4¼s, reg, 1933-38	104.27	104.21	104.21
10	Treasury 4s, 1944-54	108.16	108.16	108.16
53	Treasury 3⅝s, 1940-43	102.24	102.18	102.24
52	Treasury 3⅜s, 1941-43, March	102.20	102.18	102.18
58	Treasury 3⅜s, 1943-47	102.27	102.20	102.20
69	Treasury 3⅛s, 1946-49	101.12	101.9	101.11

CORPORATION BONDS.

Sale	Issue	High.	Low.	Last.
	A			
1	Am Agr Chem 7½s, 1941	102¾	102¾	102¾
30	Am & Foreign P 5s, 2030	83¼	81⅞	81⅞
53	Am I G Chem 5½s, 1949	101⅜	100¼	100¼
17	Am Internatl 5½s, 1949	87½	87	87
2	Am Smelting 5s, 1947	103	102⅞	103
22	Am Tel & Tel 5½s, 1943	110¼	110¼	110¼
68	Am T & T 5s, 1965	108⅛	108	108⅛
43	Am T & T cvt 4½s, 1939	135	135	135
1	Am W W & Elec 5s, 1934	102½	102½	102½
11	Ang Chil Nitrate 7s, 1945	60	60	60
4	Arm & Co r'est 4½s, 1939	81⅜	81¼	81⅜
48	A T & S F cvt 4½s, 1948	116	114¼	114¼
20	A T & S F gen 4s, 1995	100	99¾	99¾
2	Atl Gulf & W I 5s, 1959	59	58	58
	B			
57	Balt & O rfg 5s, 1995	100⅝	100⅛	100½
21	Balt & O 4½s, 1933	100¼	100¼	100½
31	Balt & O cvt 4½s, 1960	91⅜	91	91
18	Boston & Maine 5s, 1967	99⅝	99	99
6	Buf Gen Elec 4½s, 1981, B	105⅜	105⅜	105⅜
9	Buf Ro & P con 4½s, 1957	81	80½	81
	C			
4	Can Nat Ry 4½s, 1957	101	100⅞	101
7	Can Nat Ry 5s, 1969, July	106⅝	106⅜	106⅝
39	Can Pac deb 4s, perp	86⅛	85½	86
12	Central Pac 5s, 1960	103⅝	103	103
14	Certain-teed 5½s, 1948	49	46	46
20	Ches & Ohio gen 4½s, 1992	105½	105¼	105½
3	C B & Q 4½s, 1977	103¼	102⅞	103¼
85	Chi & E Ill 5s, 1951	35⅛	34	34
31	Chi Gt West 4s, 1959	67½	66⅞	66½
151	C M St P & P 5s, 1975	66½	64	64⅞
53	C M St P & P adj 5s, 2000	27½	25¼	25½
165	Chi & N W cv 4¾s, 1949	81	79	79
138	C R I & P cvt 4½s, 1960	81½	80	80
22	C R I & P rfg 4s, 1934	94¾	94	94
2	Chi & West Ind 4s, 1952	90⅝	90⅝	90⅝
15	Chil Cop 5s, 1947	89	88½	88½
81	Cinn Gas & El 4s, 1968	97	96⅞	96⅞
12	C C C & St L rfg 4½s, 1977, E	98½	98⅛	98⅛
1	Cleve Un Term 4½s, 1977, C	103¼	103¼	103¼
5	Colon Oil 6s, 1938	54½	54	54
1	Colorado Indus 5s, 1934	80	80	80
17	Columbia G & E 5s, 1952, May	99	98⅞	98⅞
21	Com'l Inv Tr 5½s, 1949	99¾	99	99
37	Con Gas N Y 5½s, 1945	107⅜	107	107⅜
2	Cuba North Rys 5½s, 1942	39½	38½	38½
1	Cuba Cane Prod 6s, 1950	10	10	10
	D			
1	Detroit Edison 5s, 1949, A	107⅜	107⅜	107⅜
8	Detroit Edison 4½s, 1961, D	103⅝	103½	103⅝
1	Detroit Edison 4½s, D, 1961, wi	103½	103½	103½
13	Dodge Bros deb 6s, 1940	91½	91¼	91¼
7	Duquesne Light 4½s, 1967, A	105	104¾	105
	E			
68	Erie rf & imp 5s, 1975	81¼	80¾	80¾
2	Erie gen lien 4s, 1996	77	77	77
	G			
5	Gen Am Invest 5s, 1952	85½	85½	85½
2	Gen Cable 5½s, 1947	78	78	78
17	Gen Motor Accept 6s, 1937	104	103⅞	103⅞
10	Gen Theaters Equip 6s, 1940	41	39⅛	39½
1	Goodrich B F 6½s, 1947	98	98	98
38	Goodyear T & R 5s, 1957	92½	91¾	91¾
1	Grand Trunk Ry Can 6s, 1936	108	108	108
76	Gt North Ry 7s, 1936, A	110¼	109⅞	110
22	Gt Northern 4½s, 1977, E	96⅛	95⅝	96⅜
	H			
1	Hudson Coal 5s, 1962, A	60¼	60¼	60¼
46	Hud & Man rfg 5s, 1957, A	99¼	98¾	99¼
3	Hud & Man adj inc 5s, 1957	79⅜	79⅜	79⅜
2	Hum Oil & Ref 5½s, 1932	102	102	102
	I			
2	Illinois Bell Tel 5s, 1956	106⅜	106⅛	106⅜
11	Illinois Cent 4¾s, 1966	83⅜	83	83
1	I C & C S L & N O rfg 5s, 1963, A	89	89	89
6	Inland Steel 4½s, 1978, A	96½	96¼	96½
23	Int Rapid Tran 7s, 1932	91½	91	91
45	Int Rapid Tran rfg 5s, 1966	73½	72	72
22	Int Great Northern adj 6s, 1952	60½	60¼	60¼
10	Int Hydro Elec 6s, 1944	82	80½	80½
50	Int Match 5s, 1947	91½	91	91½
2	Int Paper cvt 5s, 1947, A	71	71	71
42	Int T & T cvt 4½s, 1939	95⅜	94	94½
62	Int T & T deb 5s, 1955	89¼	88¼	88⅜
	K			
10	K C Term 1st 4s, 1960	97⅛	97	97
13	Kansas Gas & El 4½s, 1980	98½	98¼	98½
	L			
2	Laclede Gas St L 5½s, 1953	101	100¾	101
9	Lautaro Nitrate 6s, 1954	43¾	43¼	43¾
4	Lehigh Val Pa con 4s, 2003	87⅛	86	87⅛
6	Liggett & Myers 5s, 1951	108	108	108
10	Loew's Inc 6s, 1941	99	98	98
31	Lorillard Co 5½s, 1937	98¾	98⅜	98⅝
25	Louis & N 1st rfg 4½s, 2003	97½	97¼	97¼
	M			
13	Manhattan Ry 4s, 1990	59½	58¼	58¼
18	McKesson & Rob 5½s, 1950	78	77½	78
25	Midvale Steel cvt 5s, 1936	103	102⅞	103
8	Mil El Ry & Lt 1st 5s, 1961, B	103¾	103½	103¾
17	M K T 1st 4s, 1990	89	88⅞	89
68	Mo Pac cvt 5½s, 1949	81⅝	79	79
51	Mo Pac 5s, 1977, F	88½	87	87
64	Mo Pac gen 4s, 1975	65½	64	64
2	Mont Pow rfg 5s, 1943, A	104⅜	104⅜	104⅜
	N			
33	Nat Dairy 5¼s, 1948	102⅛	101⅞	102
1	N O Tex & Mex 5½s, 1954	81½	81½	81½
13	N Y C & H R rf & imp 5s, 2013	104¼	104	104¼
1	N Y C & H R deb 4s, 1934	101¼	101¼	101¼
1	N Y Ch & St L 5½s, 1974 A	91½	90	90
92	N Y Ch & St L 4½s, 1978 C	79	77¼	77¼
2	N Y Dock Co 5s, 1938	63	63	63
7	N H & H cvt 6s, 1948	117½	116⅞	116⅞
18	N H & H 1st & rfg 4½s, 1967	94⅞	94	94⅝
2	N Y Ry inc 6s, 1965	3⅜	3⅜	3⅜
28	N Y Tel rfg 6s, 1941	108	107⅞	108
14	N Y Tel gen 4½s, 1939	105	104⅞	105
9	N Y W & Bost 4½s, 1946	83½	83	83¼
43	Nor Am Co 5s, 1961	101⅜	101	101
3	Nor Am Ed 5½s, 1963	104¼	103⅞	104¼
20	Nor Am Ed 5s, 1969, C	102⅝	102¼	102⅝
24	Nor Pac 6s, 2047, B	110⅛	110	110⅛
5	Nor Pac pr ln 4s, 1997	95½	95⅛	95½
5	Nor States Pow 5s, 1941, A	104⅜	104⅜	104⅜
	O			
16	Ore Wash R R & N 4s, 1961	95⅛	94⅞	94⅞
4	Otis Steel 5s, 1941	85	84½	84½
	P			
2	Pac Gas & Elec 5s, 1942	105	104⅞	104⅞
2	Pac T & T 5s, 1937	106¼	106¼	106¼
3	Pan-Am P & Tr 6s, 1934	101⅜	101⅜	101⅜
2	Paramount Publix 5½s, 1950	82	82	82
37	Penn R R 4¾s, 1963	102	101⅞	101⅞
30	Penn R R 4½s, 1970, D	96¾	95¾	95¾
96	Phila Co 5s, 1967	102½	102⅛	102⅛
9	Phillips Pet 5¼s, 1939	63⅝	63	63
2	P C C & St L 4½s, 1977	101½	101⅛	101½
24	Postal Tel & Cab 5s, 1953	66⅛	66	66
3	Pub Ser El & G 4½s, 1970	104⅞	104¼	104⅛
7	Pure Oil 5½s, 1937	85¼	84¾	85¼
1	Reading gen 4½s, 1997, A	101⅛	101⅛	101⅛
	R			
7	Rem Rand 5½s, 1947, ww	83½	82⅝	82⅝
5	Richfield Oil Cal 6s, 1944	31⅜	31⅜	31⅜
	S			
6	St L I M & S 4s R & G dw 1933	97½	97¼	97¼
315	St L S F 4½s, 1978	63	59½	60⅜
19	St L S F p ln 4s, 1950, A	72	71	71
29	Seab A L con 6s, 1945	16	15⅞	15⅞
4	Sea All Fla Ry 6s, 1935, A	9⅜	9⅜	9⅜
7	Shell Pipe Line 5s, 1952	88	87⅞	88
29	Shell Un 5s, 1949, ww	81¼	79⅜	80
9	Sinc C Oil col 7s, 1937	97⅛	97	97⅛
8	Sinc Cr Oil 5½s, 1938	102½	102⅛	102½
3	Skelly Oil 5½s, 1939	60	60	60
11	So Bell T & T 5s, 1941	106⅛	105¾	106⅛
7	Sou Pac 4½s, 1968	97	97	97
34	Sou Pac 4½s, 1969, ww	95¼	95	95
12	So Pac 4½s, Ore Ln, 1977	100	99¾	99¾
5	South Ry con 5s, 1994	108	108	108
19	South Ry gen 4s, 1956	82½	82¼	82¼
11	S W Bell Tel 5s, 1954	107⅛	107	107
30	St Oil N J deb 5s, 1946	104	103⅞	103⅞
151	St Oil N Y 4½s, 1951	99⅜	99	99
	T			
49	Tex Corp 5s, cvt, 1944	96½	95½	95¾
153	Third Ave adj 5s, 1960	45⅛	44	44¼
	U			
13	Un Pac gold 4s, 1968	93¾	93½	93⅝
26	United Drug Del 5s, 1953	102¼	102	102¼
18	U S Rub 5s, 1947	70	69	69
26	Utah Pow & Lt 5s, 1944	104	103⅞	104
150	Util Pow & Lt 5s, 1959, ww	70⅛	68⅜	70
	W			
10	Wabash 4½s, 1978, C	86⅛	65⅛	65½
36	Warner Bros P 6s, 1939	41⅛	40	40¾
2	Western Elec 5s, 1944	106⅜	106⅜	106⅜
3	West Pac 1st 5s, 1946	81	81	81
14	Western Union 5s, 1951	102½	102⅛	102½
32	Western Union 5s, 1960	102¼	102	102¼
14	Wilson & Co. 1st 6s, 1941	96	95	95
	Y			
1	Youngstown S & T 5s, 1978	100	100	100

FOREIGN BONDS.

Sale	Issue	High.	Low.	Last.
	A			
4	Abitibi P & P 5s, 1953	56	56	56
22	Argentine 6s, 1957 A	90	87	87
23	Arg 6s sf, 1959, June	91½	87	87
5	Arg 6s, 1961, February	90	86	86
21	Arg 6s, 1961, May	90	86⅛	87
46	Australia 5s, 1957	70⅞	70	70
30	Australia 4½s, 1956	65½	63¾	63¾
	B			
11	Batavian Pet. 4½s, 1942	96½	96¼	96½
8	Belgium 7s, 1956	109	108⅞	109
3	Belgium 6s, 1955	103¾	103¾	103¾
10	Berlin City Elec 6½s, 1951	77⅛	77⅛	77⅛
6	Bolivia 8s, 1947	34	34	34
1	Bolivia 7s, 1958	28	28	28
10	Bordeaux 6s, 1934	106	106	106
1	Brazil 8s, 1941	79¼	79¼	79¼
53	Brazil 6½s, 1926-57	63½	58¼	59
44	Brazil 6½s, 1927-57	63¼	58½	58½
28	British 5½s, 1937	108⅝	108½	108½
13	Buenos Aires 6s, 1961	66	63⅞	63⅞
2	Bulgaria 7½s, 1968	76	76	76
	C			
4	Canada 4½s, 1936	103	102⅞	102⅞
60	Chile Mtg Bk 6s, 1961	59⅞	54¼	55½
56	Chile 6s, 1960	60½	59½	59½
45	Chile 6s, 1961, Jan	60¾	58½	58½
23	Chile 6s, 1961	60	59¼	59¼
45	Colombia 6s, 1961, Oct	72½	71	71
6	Copenhagen 5s, 1952	100⅞	100¾	100⅞
1	Czechoslovakia 8s, 1951	108	108	108
	D			
13	Denmark 4½s, 1962	98¾	98½	98½
23	Deutsche Bk 6s, 1932	95½	95	95
1	Duke Price Pow 6s, 1966	104	104	104
	F			
9	French 7½s, 1941	125¼	125	125
1	French 7s, 1949	118⅝	118⅝	118⅝
	G			
23	Ger C Ag Bank 6s, 1960, Oct	75⅞	74	74½
23	Ger Con Ag Loan 6½s, 1958	73	71	71
421	Ger Govt Intl 5½s, 1965	76	73¼	73¼
219	German Republic 7s, 1949	100⅛	100	100
4	Gt Con El P Jap 7s, 1944	100	100	100
	H			
6	Hung Munic 7½s, 1945	81¾	81	81
	I			
2	Ilseder Steel 6s, 1948	66⅞	66⅞	66⅞
6	Ital Pub Util 7s, 1952	93⅞	93	93⅞
56	Italy 7s, 1951	100½	100	100⅛
	J			
51	Japan 6½s, 1954	107⅞	107¼	107¼
	K			
29	Kreuger & Toll 5s, 1959, ww	93¾	93⅜	93⅜
	M			
18	Marseilles 6s, 1934	106	106	106
10	Milan City 6½s, 1952	89½	88¼	88¼
1	Minas Geraes 6½s, 1959, ctfs	47¾	47⅜	47⅜
	N			
2	New South Wales 5s, 1957	63	62½	62½
8	North Ger Lloyd 6s, 1947	74½	74½	74½
30	Norway 5s, 1944	106⅛	106	106⅛
6	Norway 5s, 1963	101½	101¼	101½
18	Norweg Hyd Elec 5½s, 1957	99½	99	99½
	O			
37	Orient Dev Ltd 5½s, 1958	95¾	95½	95¾
	P			
10	Panama 5s, 1963, A	90	90	90
2	Par-Lyons Med 6s, 1958	104⅞	104⅞	104⅞
1	Par-Orl R R 5½s, 1968	103¼	103¼	103¼
11	Peru 1st 6s, 1960	24	22	22
10	Poland 8s, 1950	83¾	82	82
13	Poland 7s, 1947	76½	75½	75½
	Q			
2	Queensld 6s, 1947	71	71	71
	R			
7	Rhine West 6s, 1953, w w	80½	80	80½
10	Rhine West 6s, 1953, w w	80	79	79½
16	Rio de Jan 6½s, 1953	46	45	45
14	Rome 6½s, 1952	90⅝	90	90½
38	Royal Dutch 4s, 1945	93	92⅝	92⅝
	S			
13	Sao Paulo St 7s, 1940	82	80½	80½
4	Sax Pub Wks 7s, 1945	80⅞	80	80
1	Sax Pub Wks 6½s, 1951	74⅞	74⅞	74⅞
4	Serbs Cts Slov 7s, 1962	80	79⅝	80
4	Siemens & Hl 6½s, 1951	96¼	96	96
5	Silesian Ld Assn 6s, 1947	70⅞	70⅜	70⅜
1	Sweden 5½s, 1954	105⅛	105⅛	105⅛
	T			
35	Toho El Pow 7s, 1955	101	100⅞	100⅞
8	Tokyo City 5½s, 1961	97½	96⅝	97½
15	Tokyo El Lt 6s, 1953	87½	87¼	87¼
	U			
27	Un Stl Wks 6½s, 1951, A	71	70½	71
2	Uruguay 6s, 1960	70	70	70
	V			
4	Vienna City 6s, 1952	88⅜	88	88
	W			
21	Westph Un El Pow 6s, 1953	69¼	67	67
	Y			
2	Yokohama 6s, 1961	100⅛	100½	100⅛

Total sales—Today, $11,344,000; previous day, $8,332,000; week ago, $8,490,000; year ago, $8,066,000; two years ago, $14,181,000; January 1 to date, $1,490,763,000; same year ago, $1,544,155,000; same two years ago, $1,574,968,000.

LIVE STOCK MARKETS.

Chicago, July 7 (A.P.) (U. S. Dept. of Agriculture).—HOGS—Receipts, 17,000, including 1,000 direct; moderately active, mostly steady with Monday; bulk 170-220 pounds, 7.25@7.40; top, 7.45; 230-350 pounds, 5.60@7.25; pigs and light lights very slow, few 6.00@7.00; plain kind, 5.50; packing sows, 4.50@5.00; smooth sorts to 5.50; shippers, 5,000; estimated holdover, 6,000. Light light, good and choice, 140-160 pounds, 6.50@7.00; light weight, 160-200 pounds, 6.90@7.45; medium weight, 200-250 pounds, 7.00@7.45; heavy weight, 250-350 pounds, 5.60@7.20; packing sows, medium and good, 275-500 pounds, 4.35@5.50; slaughter pigs, good and choice, 100-130 pounds, 6.00@6.60.

CATTLE—Receipts, 4,500; calves, 2,000; light steers and yearlings 10 to 15 cents higher on fairly active market; bulk of run comprised medium weights and weighty steers; mostly Western fed kind, which sold at 7.00@8.00, with extreme top on prime 1,513-pound averages 8.50; best yearling steers, 8.40; mixed yearlings, 8.35; heifer yearlings, 7.65; she stock strong to higher. Slaughter cattle and vealers—Steers, good and choice, 600-900 pounds, 7.50@8.75; 900-1,100 pounds, 7.25@8.75; 1,100-1,300 pounds, 6.75@8.50; 1,300-1,500 pounds, 6.75@8.25; 1,100 pounds, 7.25@8.75; 1,100-1,300 pounds, 6.75@8.50; 1,300-1,500 pounds, 6.75@8.25; common and medium, 600-1,300 pounds, 5.00@7.00. Heifers, good and choice, 550-850 pounds, 6.50@8.00; common and medium, 3.50@6.50; cows, good and choice, 4.00@5.50; common and medium, 3.25@4.00; low cutter and cutter, 2.00@3.25. Bulls, yearlings excluded, good and choice, beef, 4.25@4.75; cutter to medium, 3.50@4.50. Vealers, milk fed, good and choice, 6.50@7.50; medium, 5.00@6.50; cull and common, 3.00@5.00. Stocker and feeder cattle—Steers, good and choice, 500-1,050 pounds, 5.50@7.00; common and medium, 4.00@5.50.

SHEEP AND LAMBS—Receipts, 11,000; closing active, mostly 25 cents higher; other classes strong; range lambs, 7.50@7.75; sorted, 5 to 20 per cent; best natives, 7.75; range throwouts, 5.00@5.25 to killers and country. Lambs, 90 pounds down, good and choice, 7.00@7.85; medium, 5.25@7.00; all weights, common, 4.00@5.25. Ewes, 90-150 pounds, medium to choice, 1.25@2.75; all weights, cull and common, 75@1.50. Feeding lambs, 60-75 pounds, good and choice, 4.75@5.80.

New York, July 7 (A.P.).—Receipts cattle, 160; vealers and calves, 630; hogs, 2,910; markets nominal; no trading.

SHEEP AND LAMBS—Receipts, 4,010; steady; lambs, good to choice, 8.00@8.50; medium, 6.50@7.50; sheep, nominal.

BALTIMORE LIVE STOCK.

Baltimore, Md., Union Stock Yards, Claremont, July 7.—CATTLE—Receipts, 75 head. Market steady. Steers—Good to choice, 7.25@7.75; medium to good, 6.50@7.25; fair to medium, 5.75@6.50; plain @5.25. Bulls—Medium to good, 4.50@5.00; fair to medium, 4.00@4.50; plain to fair, 3.50@4.00; common to plain, 3.00@3.50; cows, medium to good, 4.00@4.50; fair to medium, 3.50@4.00; plain to fair, 2.50@3.50; common to plain, 2.00@2.50; heifers, medium to good, 6.00@6.50; fair to medium, 5.50@6.00; plain to fair, 5.00@5.50; common to plain, 4.50@5.00; fresh cows and springers, 30.00@60.00.

SHEEP AND LAMBS—Receipts, 400 head. Market steady. Sheep, 1.00@2.50; spring lambs, common to medium, 4.00@7.00; good to choice, 7.50@8.00.

HOGS—Receipts, 400 head. Market steady. Lights, 8.00@8.25; heavies, 7.00@7.95; medium, 8.00@8.25; roughs, 4.75@5.85; light pigs, 7.75@8.10; pigs, 8.00@8.25. Ohio hogs 10 to 20 cents higher than quotations.

CALVES—Receipts, 50 head. Market steady. Calves, 3.50@7.50.

RICHMOND LIVE STOCK.

Richmond, Va., July 7 (A.P.).—HOGS—Fair, unchanged; top, carlots, 7.75; local, 7.50.

CATTLE—Fairly heavy; slow; steady; steers, 4.50@7.50; heifers, 4.00@7.00; cows, 2.00@5.00; veal, bulk, 6.50@7.50; bulls, 3.00@5.00.

SHEEP—Fair; market slow; lambs, 4.00@7.00; ewes, 1.00@2.50.

TRUST SHARE PRICES.

New York, July 7 (A.P.).—Closing Investment Trusts:

A B C Trust Shares	8	8½
British Type Invest	4	4¾
Mohawk Invest	42	43¾
Nation-wide Secur	5⅝	6⅜
National Indust Shares	5	5½
National Tr. Shares	9⅞	10⅜
Representative Tr Shares	13½	14¼
Spencer Trask Fund	21½	22¾
State Street Invest	61½	63½
Two-year Trust Sh.	19⅝	20⅜
U S Elec Lt & Pow A	28¾	30¾
U S Elec Lt & Pow B	6¾	7¼

BALTIMORE SECURITIES.

Baltimore, July 7.—Closing prices:

Arundel Corporation	37¾
Black & Decker	10½
Cons. G. E. L. & P.	88
Fidelity & Deposit	140
First National Bank	41
Man. Finance 1st pf.	12
Maryland Casualty	20
Maryland Trust	28¼
Mer. & Min. Trans. Co.	26½
U. S. Fidelity & Guar	21

NEW YORK COTTON.

New York, July 7 (A.P.).—After an early advance, cotton prices broke today under a heavy liquidating movement.

The general market closed steady, with a slight upturn from the lowest, but with net losses of 14 to 21 points.

The opening was steady, 14 to 21 points higher and for a time displayed a fair amount of firmness with some active foreign buying as well as trade buying, based on firmness in the Liverpool market and a bullish interpretation of the final settlement of thep rinciples of the war debt plan. It soon became evident, however, that longs were inclined to take advantage of the more favorable news to liquidate previous purchases and the market developed a reactionary tendency, later becoming weak. The decline in the stock market served undermined confidence and leading Wall street houses were conspicuous on the selling side. Moreover, the recent rains in the Central and Eastern cotton belt States gave a more favorable impression regarding the progress of the new crop.

The Government report, giving the first official figures on the new acreage will be published at noon on Wednesday and part of the operations during the day were undoubtedly in the way of evening up for over this support which is considered of vital importance. The average of nine private crop estimates have indicated a decrease of 11 per cent in the acreage, compared with last year and it seemed to be the consensus of opinion among cotton houses that a decrease of this amount have been discounted and that it would require a considerable divergence from this figure to affect the market either way.

Liverpool cables reported that the market there had been influenced by local and foreign buying and covering on the French agreement and there was a fair cloth inquiry from India and China. Exports today, 2,916, making 6,697,154 so far this season. Port receipts, 4,014. United States port stocks, 2,970,283.

Futures—	High.	Low.	Close.
July	10.12	9.73	......
October	10.50	10.08	10.13-15
December	10.70	10.31	10.37-38
January	10.81	10.44	10.48
March	11.02	10.61	10.67
May	11.21	10.78	10.86

BALTIMORE MARKETS.

Baltimore, Md., July 7 (A.P.).—POULTRY—Live chickens, old heavy, 22@33; Leghorns and other light stock, 14@16. Others unchanged.

The DAILY POST

Is of Particular Interest to All

Women

Because of its many Features and Shopping News

Some of the Daily Features That Women Enjoy Reading

SOCIETY NEWS AND EVENTS
HELPING THE HOMEMAKER
DARE INTERPRETS THE MODE
WIVES OF TOMORROW
CULBERTSON ON CONTRACT
FIFTH AVENUE FASHIONS
ABOUT THE SHOWSHOPS
POST HASTE
GUEST'S DAILY POEM
WHAT TODAY MEANS TO YOU
FILM TIME TABLES
DAILY RADIO PROGRAMS
DIAL FLASHES
STRANGE AS IT SEEMS
HOW IT BEGAN
HOW TO KEEP WELL
THE ONCE OVER
INDOOR AND OUTDOOR GARDEN
YOUR NAME, WHAT DOES IT MEAN?
THE EDITORIAL PAGE
LOCAL AND SUBURBAN NEWS
NEWS OF THE WORLD FROM THE ASSOCIATED PRESS AND OTHER NEWS SERVICES

And in Addition to These

THE LATEST FASHIONS and OTHER OFFERINGS of WASHINGTON STORES and SMART SHOPS.

Why not have The Post delivered at your door every morning in the year?

Phone the Circulation Department

NAtional 4205

The Washington Post

The Capital's Greatest NEWSpaper

CAPITAL INSURANCE FIRM WIDENS SCOPE

Firemen's Plans to Broaden Policy Field; Credit Body Reelects Clayton.

By THOMAS M. CAHILL.

Stockholders of the Firemen's Insurance Co. of Washington and Georgetown, at a special meeting yesterday approved a resolution of the directorate amending the company's charter to permit it to write additional forms of insurance other than life, and increase its capital stock to the extent of $1,000,000, if deemed necessary. The present capitalization of the company is for $200,000 and will not be increased at the present time.

There were 9,527 shares, out of 10,000 issued, voted unanimously in favor of the resolution of the directors, likewise adopted unanimously at a meeting June 22. The action of the stockholders permits directors of the company to petition Congress for permission to increase the capital stock and to write additional forms of insurance other than life.

At present the company can write fire insurance only. One of the oldest firms in the city, it was chartered March 3, 1837, before there was a general act of Congress providing incorporation laws for the District of Columbia. A favorable response by Congress to the company's request will enable it to compete equally with other fire insurance companies of the city which were chartered after the act of Congress passed in 1922.

Officers Are Elected.

The annual election of officers and directors of the Washington Association of Credit Men was held yesterday at the Raleigh Hotel. Charles W. Clayton, secretary of the F. P. May Hardware Co., and one of the outstanding local credit leaders, was again honored by the wholesale body. He succeeds himself as president.

Mr. Clayton has been actively identified with the work of the credit association since its organization. For many years he has been the head of its adjustment department, which bureau has been largely responsible for eliminating the tremendous bad debt waste that the city has suffered in recent years. He is also a national figure in the credit world, having served on numerous committees and special appointments of the National Association of Credit Men.

Waldo J. Tastet, of the executive staff of Fries, Beall & Sharp Co., was reelected vice president. Mr. Tastet has also been very active in credit circles for many years and has taken a very special interest in fraud prevention work.

Directors Added to Board.

Directors elected for a period of two years are as follows: John N. Auth, vice president of the N. Auth Provision Co.; F. W. Harper, president of the E. Morrison Paper Co.; Louis M. Hewlett, secretary of the Griffith-Consumers Co.; W. R. Little, auditor of the Evening Star Newspaper Co.; R. B. Leedy, credit executive of Kingan & Co., Ltd.; John A. Reilly, vice president of the Federal-American National Bank & Trust Co., and Eugene A. Ruark, superintendent of the Washington office of Bradstreet Co.

Directors who still have another year to serve are: R. J. Chaney, of Commercial National Bank; Hilleary G. Hoskinson, of Riggs National Bank; J. Frank Kelly, of J. Frank Kelly, Inc.; Maurice Mazo, of Mazo-Lerch Co.; Kenneth S. Miller, of American Radiator Co.; Lister T. Watts, of Standard Oil Co. of New Jersey, and F. W. White, of National Electrical Supply Co.

Immediately upon his reelection, President Clayton indicated that he would promptly appoint local committees to function during the current year. In his presidential report, he called attention to the fact that in his judgment the bottom of the depression had been reached, but that a speedy return to prosperity depended almost entirely upon a safe and sane credit policy. He indicated that this program was a challenge to every credit executives, and urged them to do their part in this important reconstruction work.

Frigidaire Trade Improves.

Hot weather has stimulated business for Frigidaire Corporation. This company's July production of household electric refrigerators has been set at 32 per cent above that of July, 1930. June production was 30 per cent above that of the same month last year. During July and August, Frigidaire Corporation will conduct an anniversary sales campaign based upon fifteen years of achievement in the refrigeration business.

The Clicquot Club Co. is spending approximately 20 per cent more money for advertising during 1931 than in 1930, H. Earle Kimball, president of that concern, has told the research bureau of the Advertising Federation of America.

"With annual expenditures averaging well over a million dollars a year for the past six years, our appropriation is being increased in 1931 and will be further increased in 1932," said Mr. Kimball, who added that he considers a substantial share of every annual investment in advertising as business insurance for future years.

Sales of Peoples' Drug Stores, Inc., for June were reported yesterday as $1,405,548, against $1,324,021 in June, 1930, an increase of $81,527, or a gain of 6.16 per cent. Company officials also reported sales for the first six months of the present year, the total being $8,602,092, in comparison with $8,211,484 in the first half of 1930, an increase so far this year of $390,608, or retail sales gain of 4.75 per cent.

Argentine Gold Arrives.

New York, July 7 (A.P.).—A shipment of $1,500,000 in gold consigned to the Central Hanover Bank & Trust Co. of New York, by the Banco de la Nacion of Argentina, arrived today from Buenos Aires on the steamer Southern Cross.

DAILY COTTON MARKET.

New York, July 7.

Galveston	9.55	1,556	1,065	450,468

PORT MOVEMENT.

	Middling.	Receipts.	Exports.	Stock.
N. Orleans	9.78	744	.....	634,452
Mobile....	9.10	2	.....	246,179
Savannah	9.53	626	.....	350,047
Charleston	....	159	.....	150,030
Wilm'gton	....	.....	.....	6,962
Norfolk...	9.63	.....	1,851	56,292
Baltimore	....	.....	.....	1,024
New York	9.95	.....	.....	227,726
Boston...	....	.....	.....	3,400
Houston..	9.35	913	.....	789,760
Minor pts.	....	.....	.....	47,792
C. Christi	....	14	.....	31,707
Tol today	.....	4,014	3,916	2,996,441
Tol week	....	6,268	15,517	.....
Tol season	....	8,850,699	6,493,250	.....

Sales—New Orleans, 654; Galveston, 150; Mobile, 2; Savannah, 240; Norfolk, 9; Houston, 84. Total today, 1,139.

INTERIOR MOVEMENT.

	Middling.	Receipts.	Shipments.	Stock.
Memphis.	9.15	1,370	3,525	135,837
Augusta.	9.50	828	250	64,086
St. Louis	....	1,138	1,138	3,972
Ft. Worth	9.05	.....	.....	.....
Lit. Rock	9.03	43	320	15,744
Atlanta...	9.40	.....	.....	.....
Dallas....	9.05	.....	.....	.....
M'tgomery	9.05	.....	.....	.....
Tol today		3,379	5,193	219,639

Sales—Memphis, 384; Augusta, 117; Ft. Worth, 71; Dallas, 371. Total today, 943.

CREDIT HEAD

—Harris & Ewing.
CHARLES W. CLAYTON.

Wall Street Briefs

New York, July 7 (A.P.).—Business defaults this week, as reported to Bradstreet's, show an increase of 17.3 per cent over the total for the previous week. Failures numbered 473, compared with 403 in the previous week and 363 in the corresponding week of 1930.

Offering is being made of $2,350,000 Erie County, N. Y., 3¾ per cent bonds, due 1951 to 1961, at 101⅜ to yield 3.65 to 3.67 per cent. The offering syndicate is headed by Estabrook & Co.

General Cable Corporation has reduced the price of bare copper wire one-half cent to 10¼ cents a pound, in carload lots.

Stockholders of P. Lorillard Co. held a postponed meeting today, but immediately took a further adjournment to August 4. The delay is due to the fact that a decision is pending in the New Jersey court of errors and appeals on the injunction granted to a minority group by the court of chancery restraining the stockholders from voting on a proposed revision of the bonus plan for officers and employes.

Stocks of refined zinc in the hands of America in July amounted to $138,928 short tons, compared with 143,049 tons June 1, the American Zinc Institute reported. Stocks on hand July 1 last year totaled 113,090 tons.

Los Angeles interests representing the Pacific Mutual group of companies have purchased from Goldman-Sachs Trading Corporation and its affiliate, Pacific American Co., Ltd., their entire holdings in Pacific Finance Corporation, Pacific Mutual Life Insurance Co., Pacific American Fire Insurance Co. and Pacific Indemnity Co. The transaction was said to involve around $2,000,000.

S. H. Dresser Manufacturing Co. has received a coupling order to connect 180 miles of 26-inch pipe to be laid by the Missouri Valley Gas Co. in Kansas. Shipments will begin about August 1.

Electric refrigeration sales are still being maintained at levels exceeding those of a year ago, according to Standard Statistics Co. Indications are that this condition holds for all of the leading producers, the survey says, and in nearly all of the outstanding marketing areas. Complete statistics of current production and sales are not available, but the improving spirit of cooperation among producers is rapidly developing a situation which likely will result in the release of detailed data at regular intervals throughout the year.

The number of both favorable and unfavorable dividend changes in June showed a relatively sharp increase over the May figures, Standard Statistics Co. reports. Favorable changes totaled 110, almost twice the 58 reported in May, while unfavorable changes numbered 307, in comparison with 147 the previous month.

June gross revenue of the Chicago, Burlington & Quincy Railroad is estimated at around $9,333,000, an indicated decrease of 14.3 per cent from actual gross of $10,897,419 reported for the corresponding month last year.

Offering of $5,500,000 of 4 per cent bonds of Allegheny County, Pa., dated June 1, 1931, and maturing on that date from 1932 to 1961, inclusive, is being made at prices to yield from about 2 per cent to 3.60 per cent, according to maturities. The offering syndicate is headed by the Union Trust Co. of Pittsburgh.

Canada Urged to Buy Grain in Drought Area

Ottawa, July 7 (A.P.).—The Saskatchewan wheat pool delegates today acted to urge the government to make provision for the purchase and retention of all grain in the dried out areas of Saskatchewan until feed and seed requirements can be assured.

They asserted there would be a shortage of seed grain in the dry areas as the result of crop failures this season and to meet the situation movement of grain from the districts should be halted at once.

Eastern Railway Heads Consider Merger Plans

New York, July 7 (A.P.).—The executives of the major Eastern railroads considering a plan for consolidation into four huge systems met today, and after their meeting reported "substantial progress."

Aside from the brief formal statement of the meeting and the report of progress, there was no official information released. The executives said they would meet again, but did not announce a date or place.

NEW YORK PRODUCE.

New York, July 7 (A.P.).—BUTTER—Receipts, 35,523; steady; creamery, higher than extras, 25@25½; extra (92-score), 24½; firsts (88-score), 22@24.

CHEESE—Receipts, 472,715; steady; unchanged.

EGGS—Receipts, 54,657; firm; mixed colors, regular packed, closely selected heavy, 23@24; regular packed, extra, 22@22½; regular packed whites, nearby and nearby Western average extra, 24@25; Pacific Coast whites, shell treated, extra, 27½@29; extra firsts, 26@27; mediums, 23@24; naturals, white, extra, 26@28; extra firsts, 24@25½; mediums, 22@22½; browns, regular packed, nearby and Western, closely selected, extra, 24@29.

POULTRY—Alive: Steady; broilers, by express, 22@34. No freight quotations.

SUGAR—Raw was unchanged early today, but the undertone was firmer. Buyers showed interest at last paid prices of 3.42 for spots and in some instances might have paid a point higher, but offerings were light and held at 3.45, with no sales reported. There was a good withdrawal demand in refined, but no new business, and prices were unchanged at 4.65 for fine granulated.

COFFEE—Spot, easy; demand, light; Rio No. 7, 6¾@6⅞; Santos, No. 4, 9¼@9½.

Fokker Aircraft Plant Reorganized

Herbert Thaden Is Made Chief Engineer; Fokker to Remain.

New York, July 7 (A.P.).—Reorganization of the Fokker Aircraft Co.'s manufacturing division a wholly owned subsidiary of General Aviation Corporation, has been put into effect. Herbert V. Thaden, of Pittsburg, has been installed as acting chief engineer and general manager.

Mr. Thaden, formerly head of Metal Aircraft Corporation, of Pittsburg, replaces Albert A. Gassner, resigned, who held the position for several years. Anthony H. G. Fokker, who became director of engineering when General Aviation, virtually controlled by General Motors Corporation, was formed two years ago, will continue in that capacity at present.

Unconfirmed reports said that this shift indicated that Mr. Fokker and General Aviation would part company. Mr. Fokker laughed at the report that he was planning to quit General Aviation or that he planned to retire to build planes elsewhere.

"You know," he said, "I am the largest individual stockholder in General Aviation."

Bonds Suggested in Aid Of Chicago's Finances

Chicago, July 7 (A.P.).—The Chicago Real Estate Board suggested today in a letter to Gov. Emerson's committee seeking fiscal relief that bonds be issued to fund Cook County's 1930 taxes now a year in arrears owing to a delayed assessment, over a period of 20 years.

Among the reasons listed for the proposal were, delay in revaluation of Cook County property; substantial increases in 1929 and 1930 tax bills; the financial depression and unemployment; 49 bank closings in Cook County in the last 30 days, large numbers of receiverships and delinquency in 1929 taxes. The taxes to be funded would amount to approximately $250,000,000. Chicago and Cook County have already issued $103,000,000 in tax anticipation warrants.

Penney Company Sales Drop in Month of June

New York, July 7 (A.P.).—J. C. Penney Co. today reported sales of $14,832,160 for June, a decrease of 6.28 per cent from $15,826,311 reported for the like month last year. Sales for the first six months this year totaled $77,360,070, a decrease of 10.52 per cent from the corresponding period of 1930.

Commenting on the figures for June, Earl C. Sams, president, said current prices on many staple items have shown marked reductions compared with those of the same time last year. "These reductions," he said, "amount as much on certain fast moving articles of merchandise as did the initial drop in commodity prices late in 1929. Such reductions can not fail to show in comparative sales figures on a money basis. Actual volume sales, by itself, shows a steady improvement."

Week's Grain Exports 373,000 Bushels More

(Associated Press.)

Grain exports last week from the United States amounted to 2,236,000 bushels against 1,863,000 bushels the previous week. Commerce Department figures yesterday gave the following comparisons between last week's exports and those of the week before:

Wheat, 1,998,000 bushels against 1,739,000; barley, 217,000 against 96,000; corn, 18,000 against 25,000; oats, 3,000 against 3,000. No exports of rye were reported for either week.

Canadian grains exported last week from United States Atlantic ports amounted to 1,699,000 bushels against 912,000 bushels the week before, while last week's exports of North American wheat flour were 80,000 barrels against 225,000 barrels.

Alberta Wheat Pool May Change Marketing

Calgary, Alberta, July 7 (A.P.).—H. W. Wood, chairman of the Alberta wheat pool, today predicted the organization would soon adopt a new policy of marketing. The plans, formed at a gathering of officials here, are to be presented for approval of a conference of 70 pool delegates in Calgary August 1. The meeting of pool directors today was attended by Premier J. E. Brownlee, of Alberta.

"Problems which have arisen may make a change in policy, temporarily at least, necessary in the future operations of the pool," Mr. Wood said, "but pool members may rest assured that their organization will be carried on under grower control. It is anticipated a system will be worked out that will meet the situation adequately and give cooperative activity a new impetus."

Federal Reserve Gold.

New York, July 7 (A.P.).—The daily gold statement of the New York Federal Reserve Bank today showed imports of $4,013,000.

The figure included $1,000,000 received from Canada, and the remainder from Argentina. There were no exports and there was no change in gold earmarked for foreign account.

MOVEMENT OF STEAMSHIPS

New York, July 7.

ARRIVED TUESDAY.

Byron, from Patras.
Scythia, from Liverpool.
Majestic, from Southampton.
St. Louis, from Hamburg.

SAIL WEDNESDAY.

President Harding, for Hamburg.
Majestic, for Southampton.
Aquitania, for Southampton.

SAIL THURSDAY.

Albert Ballin, for Hamburg.
City of Fairbury, for Leningrad.
Scythia, for Liverpool.
Gen. Von Steuben, for Bremen.
Manuel Arnus, for Barcelona.
Kosciuszko, for Goynia.
Saturnia, for Trieste.
Lapland, for Antwerp.

SAIL FRIDAY.

Tomalva, for Rotterdam.
Padnsay, for Lagos.
Jean Jadot, for Antwerp.
Ehrenfels, for Cape Town.

REPORTED BY RADIO.

Kosciuszko, from Goynia; due at Thirty-ninth street, Brooklyn, Wednesday.
Ile de France, from Havre; due at pier 57, North River, Wednesday.
Columbus, from Bremen; due at Fifty-eighth street, Brooklyn, Thursday.
Berengaria, for Southampton; due at pier 54, North River, Friday.
Hamburg, from Hamburg; due at pier 86, North River, Friday.
Lafayette, from Havre; due at pier 57, North River, Saturday.
Caledonia, from Glasgow; due at pier 56, North River, Saturday.
Samaria, from Liverpool; due at pier 56, North River, Sunday.
Dresden, from Bremen; due at pier 42, North River, Sunday.
Statendam, from Rotterdam; due at Fifth street, Hoboken, Sunday.
Baltic, from Liverpool; due at pier 59, North River, Monday.
Pennland, from Antwerp; due at pier 60, North River, Monday.
Minnetonka, from London; due at pier 58, North River, Monday.
America, from Hamburg; due at pier 4, Hoboken, Monday.
American Banker, from London; due at pier 39, North River, Monday.
Conte Biancamano, from Genoa; due at pier 95, North River, Monday.
Drottningholm, from Gothenburg; due at pier 95, North River, Monday.
Cristobal Colon, from Vigo; due at pier 8, East River, Monday.

ARGOL MIDGETS SCORE.

Saving most of their punch for the late frames, the Argol Midgets yesterday downed the Knights of Columbus Insects, 8 to 6. The young Knights tied the score in the sixth with a three-run rally, but were unable to match the bombardment of their foes in the later innings.

K. of C.	AB	H	O	A
Sug'e.ss.2b	4	0	2	4
Emmert.2b	4	0	3	1
Batten.1b.	3	0	10	2
Robb.rf.	2	1	2	0
O'kurth.p.	4	1	0	2
Hanley.cf.	3	1	0	0
Zan'tl.ss.3b	4	1	2	3
C'berland.c	3	0	4	0
Heelon.p.	2	1	0	0
Roach.cf.	2	1	1	0
Hodgkins.lf	3	1	3	0
Lanigan.rf.	2	0	0	0
Totals	36	7	27	12

Argols.	AB	H	O	A
Shannon.3b	6	3	3	4
Peterson.c	4	1	7	3
D'gherty.lf.	5	1	3	0
Pastel.p	4	0	0	3
Hughes.1b.	4	1	9	0
Winterry.cf	5	1	0	0
Pitts.2b.	5	3	3	3
Appold.ss.	5	1	2	4
Hild.rf.	4	0	0	0
Totals	42	11	27	17

Argol Midgets...... 2 0 0 0 0 2 2 2 0—8
K. of C. Insects.... 1 0 0 0 0 3 1 1 0—6

Runs—Sugrue, Robb, Grosskurth, Hodgkins (2), Heelon, Shannon, Peterson, Daugherty (2), Pastel, Winterry, Pitts, Appolo. Errors—Emmert, Zanllotti (2), Sugrue, Hughes, Pastel, Hild. Two-base hit—Shannon. Three-base hit—Winterry. Stolen bases—Zanllotti (3), Hodgkins (2), Winterry, Pitts (2), Appolo (2). Left on bases—K. of C., 8; Argol Midgets, 10. Hits—Off Grosskurth, 7 in 5 innings; off Heelon, 4 in 4 innings. Hit by pitched ball—Emmert. Struck out—By Pastel, 5; by Heelon, 3. Losing pitcher—Heelon.

NATIONALS WIN, 4-3.

Chalfonte's four hits figured prominently in the 4-3 victory of the Nationals over Washington Grove yesterday on the latter's field. White, pitching for the Grove, yielded 10 hits but struck out 16 batters.

Nationals.	AB	H	O	A
J.Sim'ns.2b	5	1	3	3
Lopatin.cf.	5	0	2	1
Chalf'te.ss	5	4	2	3
C.Cowan.p	5	3	0	5
Nalley.3b.	5	0	0	2
Harper.1b.	5	0	17	0
Harp.c.	5	1	10	0
Pulliam.rf.	3	0	1	0
E.Cowan.rf	1	0	0	0
B.Sim'ns.lf	5	1	1	1
Totals	44	10	36	15

Wash. Gr.	AB	H	O	A
W.W'ter.2b	5	0	2	2
Relin.ss.	5	1	0	2
White.p.	5	2	0	7
Christie.c.	4	2	16	1
Heller.1b.	5	0	16	0
P.W'ter.3b	5	0	1	2
Don'dson.lf	4	0	1	0
Kaiser.cf.	4	0	0	0
Walker.rf.	2	0	0	0
Totals	39	5	36	14

Nationals ... 1 0 0 0 0 2 0 0 0 0 0 1—4
Wash. Grove. 0 0 0 0 0 0 1 0 2 0 0 0—3

Runs—J. Simmons, Chalfonte, Harp, B. Simmons, Relin, White, Heller. Errors—Chalfonte, Harper, Relin, P. Winter. Two-base hit—J. Simmons. Three-base hit—Chalfonte. Stolen bases—J. Simmons, Chalfonte (4), C. Cowan, Harp (2). Left on bases—Nationals, 7; Wash. Grove, 5. Struck out—By C. Cowan, 9; by White, 16. Umpires—Winter and Beale.

J. C. C. SEEKS FOE.

Jewish Community Center tossers seek an opponent for a Sunday game on their home field, 3410 Georgia avenue northwest. Managers interested are asked to communicate with Jim McNamara, Georgia 5222.

Switzerland Council To Aid Bank of Geneva

Geneva, July 7 (A.P.).—The Federal Council of Berne today moved to assist the Bank of Geneva, which is in financial difficulties as a result of a run which began last week.

The finance department is expected to place a substantial sum at the disposal of the Canton of Geneva which, in collaboration with Geneva banks, will support the institution.

Gasoline Price Reduced.

New York, July 7 (A.P.).—Standard Oil Co. of New Jersey has reduced prices on both wagon and service station gasoline 1 cent a gallon throughout its marketing territories, with the exception of Delaware.

Copper Dividend Reduced.

New York, July 7 (A.P.).—Directors of Cerro de Pasco Copper Co. today reduced the annual dividend basis to $1 from $1.50 by declaring a quarterly payment of 25 cents, payable August 1 to stockholders of record July 16.

The Weather

TODAY'S SUN AND TIDE TABLE

			A.M.	P.M.
Sun rises...	4:49	High tide.	1:57	2:11
Sun sets....	7:36	Low tide..	8:49	8:41

WEATHER CONDITIONS.

U. S. Dept. of Agriculture, Weather Bureau, Washington, Tuesday, July 7—8 p. m.

Forecast for the District of Columbia, Maryland and Virginia—Fair and continued warm, except local thundershowers in afternoon, Wednesday; Thursday, fair and cooler; gentle variable winds, becoming moderate northwest or north Thursday.

The northwestern disturbance is moving very slowly eastward with center south of Hudson Bay, Churchill, Manitoba, 29.64 inches; another disturbance is moving southeastward over the District of Mackenzie, Coppermine, 29.76 inches, and the minor disturbance over the Middle Atlantic States has remained stationary, Baltimore, Md., 29.84 inches. An area of high pressure has moved southeastward over the northern Rocky Mountain region and the Plains States, Rapid City, S. Dak., 30.14 inches, and pressure remains high over and southeast of the Canadian Maritime Provinces, Belle Isle, Newfoundland, 30.28 inches.

There have been rather general rains in the Middle Atlantic and North Atlantic States, and local thundershowers in Tennessee, the east Gulf States, Florida and the Lake Superior region, while fair weather has prevailed in practically all other sections. The rainfall was locally heavy in eastern Pennsylvania, Scranton reporting 2.30 inches and Philadelphia 1.98 inches. The temperature has risen in the lower lake region and the Ohio Valley, and from the north Pacific States eastward over the northern Rocky Mountain region. The temperature continues abnormally high from the interior of Texas eastward to the south Atlantic coast, Augusta and Savannah, Ga., reporting a maximum of 102 degrees.

Local Weather Report.

Temperature—Midnight, 74; 2 a. m., 73; 4 a. m., 74; 6 a. m., 74; 8 a. m., 77; 10 a. m., 80; 12 (noon), 84; 2 p. m., 86; 4 p. m., 87; 6 p. m., 86; 8 p. m., 84; 10 p. m., 77. Highest, 88; lowest, 73. Relative humidity—8 a. m., 85; 2 p. m., 62; 8 p. m., 59. Rainfall (8 p. m. to 8 p. m.), .19 inch. Hours of sunshine, 13.6. Per cent of possible sunshine, 93.

DEPARTURES FROM NORMAL.

Accumulated excess of temperature since January 1, 1931, 317 degrees.

Excess of temperature since July 1, 1931, 17 degrees.

Accumulated deficiency of precipitation since January 1, 1931, 5.04 inches.

Excess of precipitation since July 1, 1931, .38 inch.

Temperatures and Precipitation.

Temperatures and precipitation for 24 hours ended Tuesday 8 p. m.:

	Highest Tues.	Lowest Mon. night.	Tues. 8 p.m.	Rainfall.
Washington, D. C.	88	73	84	0.19
Asheville, N. C.	90	68	80	....
Atlanta, Ga.	94	76	90	....
Atlantic City, N. J.	78	72	72	....
Baltimore, Md.	90	74	84	0.20
Birm'gham, Ala.	96	74	78	0.06
Bismarck, N. Dak.	72	50	68	....
Boston, Mass.	68	68	68	0.14
Buffalo, N. Y.	76	66	72	....
Chicago, Ill.	84	66	82	....
Cincinnati, Ohio	90	64	82	....
Cheyenne, Wyo.	74	40	72	....
Cleveland, Ohio	86	68	86	....
Davenport, Iowa	86	68	80	....
Denver, Colo.	80	54	78	....
Des Moines, Iowa	80	60	78	....
Detroit, Mich.	86	68	82	....
Duluth, Minn.	68	54	60	0.01
El Paso, Tex.	100	74	96	....
Galveston, Tex.	88	82	86	....
Helena, Mont.	76	40	72	....
Indianapolis, Ind	88	68	86	....
Jacksonville, Fla.	98	78	82	....
Kansas City, Mo	84	68	80	....
Little Rock, Ark.	94	74	90	....
L. Angeles, Calif.	82	64	76	....
Louisville, Ky.	88	70	88	....
Marquette, Mich.	78	62	66	....
Memphis, Tenn.	90	70	86	....
Miami, Fla.	86	78	78	0.18
Mobile, Ala.	86	78	78	0.28
New Orleans, La.	90	78	80	0.38
New York, N. Y.	80	72	74	0.24
N. Platte, Nebr.	78	50	74	....
Omaha, Nebr.	80	62	78	....
Philadelphia, Pa.	88	78	78	1.98
Phoenix, Ariz.	106	80	104	....
Pittsburgh, Pa.	86	66	80	....
Portland, Me.	70	62	62	0.34
Portland, Oreg.	96	64	94	....
Salt L. City, Utah	86	56	86	....
St. Louis, Mo.	90	72	84	....
St. Paul, Minn.	72	56	70	....
San Antonio, Tex	96	74	94	....
San Diego, Calif.	74	68	70	....
S. Francisco, Calif.	68	56	66	....
Santa Fe, N. Mex.	78	64	74	0.01
Savannah, Ga.	102	78	84	....
Seattle, Wash.	86	64	86	....
Springfield, Ill.	90	68	82	....
Tampa, Fla.	92	78	84	....
Toledo, Ohio	88	66	86	....
Vicksburg, Miss.	90	76	80	....

River Bulletin.

Harpers Ferry, W. Va., July 7.—Potomac and Shenandoah Rivers muddy.

L. L. PERKINS
I WILL BOND YOU.
United States Fidelity & Guaranty Co.
Phone National 6913. Southern Bldg.

THE DAILY LEGAL RECORD

TUESDAY, JULY 7, 1931.

COURT OF APPEALS.

No session. Adjourned from day to day.

DISTRICT SUPREME COURT.

Assignment commissioner's office; Mr. Frederick C. O'Connell, assignment commissioner, Metropolitan 4867.

No equity or law cases will be assigned for trial during the special term of the court for the months of July, August and September, 1931.

Notice—All motions scheduled for hearing Wednesday, July 8, before Justice Jennings Bailey will be heard by Justice Peyton Gordon in Criminal Division 1. Justice Bailey will be occupied in the hearing of naturalization applications.

MOTIONS COURT—Mr. Justice Jennings Bailey presiding; J. Wesley Gardner, jr., clerk.

No. 53086. Charlotte A. Gregg vs. Seventh Street Savings Bank; decree substituting trustee. Atty., Albert A. Jones.

No. 52982. Victor M. Morales vs. Percy W. Shufeldt; decree dismissing bill as to defendant, Henry L. Stimson. Attys., Lucien H. Mercer—S. J. Mawhinney, John B. Benner.

No. 2114. In re square 5778; hearing on rule continued to July 14, 1931.

PROBATE COURT—Mr. Justice Jennings Bailey presiding.

Estate of Harry R. Moller; will filed dated April 15, 1918.

Estate of Anne Burs; order to execute agreement. Attys., W. B. Guy and F. B. Warner.

Estate of Harriet R. Wilsie; petition to transfer bonds; order to transfer bonds Atty., H. K. Dierkoph.

In re Mildred Walder; order appointing Anna Walder guardian; bond, $2,500. Atty., F. D. Davison.

In re W. Donald Miller et al.; order appointing Maree R. Miller guardian; bond, $2,500. Attys., Offutt Imlay & Snyder.

In re Helen P. Miller; petition for appointment of guardian. Attys., Offutt, Imlay & Snyder.

Estate of Isobel H. Lenman; order for partial distribution; bond, $7,000. Atty., E. P. Morey.

In re Jany Friedling et al.; order appointing Harry Friedling guardian; bond, $1,500. Atty., J. B. Stein.

Estate of Violette C. Sydnor; will filed dated March 18, 1929.

Estate of William C. Oliver; will filed dated December 1, 1928.

Estate of Herbert I. Brackett; will filed dated November 8, 1921.

Estate of Charles H. Eckstein; petition for letters of administration. Attys., Hawken & Havell.

Estate of Albert R. Collins; petition for letters of administration. Atty., E. Hill, jr.

Estate of Charles H. Smith; petition for probate of will and letters testamentary. Atty., J. F. Wilson.

Estate of Annie Scott; petition for letters of administration. Atty., C. E. Robinson.

Estate of William S. Hance; petition for letters of administration. Atty., A. D. Smith.

Estate of Doris L. Roberts; petition for letters of administration. George E. McNeil.

Estate of Catherine M. Fugitt; will filed dated March 8, 1931.

Mr. Justice Peyton Gordon presiding.

In re Helen F. Miller; Helen P. Miller appointed guardian; bond, $1,500. Attys., Offutt, Imlay & Snyder.

Estate of Edgar D. Jadwin; will admitted to probate and letters testamentary granted to Jean L. Jadwin; special bond, $2,000. Attys., F. G. Munson and E. A. Kreger.

Estate of James H. Simms; will filed dated April 15, 1931.

CRIMINAL COURT 1—Mr. Justice Peyton Gordon presiding; Wm. S. Adkins, clerk.

U. S. vs. Garland E. Weaver; embezzlement and violation of 851b, D. C. Code; recognizance, $100, taken.

U. S. vs. Roy Bradley; murder, first degree.

U. S. vs. Helen L. Schneider and Henry O. Hart, violation sections 131 and 37, Code; each arraigned; plea not guilty; Defendant Hart recognizance $15,000 taken, with Milton S. Kronheim, surety; Defendant Schneider, $5,000 taken, with Milton S. Kronheim, surety. Attys., Martin F. O'Donoghue and Leon Tobriner.

U. S. vs. George C. Humphries; appearance J. C. Turco entered.

U. S. vs. Leonard Gray, homicide; recognizance, $1,000, taken, with Meyer Weinstein surety.

U. S. vs. James A. Jenifer, manslaughter; motion for new trial filed. Atty., Wm. E. Leahy.

No assignment for Wednesday, July 8. Arraignments and sentences Thursday, July 9.

EQUITY SUITS.

No. 53091. John Tomasello et al vs. Benjamin Grifasi; substitute trustee. Atty., Jos. A. Nacrelli.

No. 53092. The American Fork & Hoe Co. vs. Thomas E. Robertson; to issue patent. Atty., Donald A. Gardiner.

No. 53093. John N. Swartzell vs. Edmund D. Rheem; accounting, receiver, &c. Atty., Walter B. Guy.

LAWSUITS.

Nos. 79988-79993. Robert Tools et al. vs. U. S. A.; policy. Atty., Jas. Conlon.

No. 79995. Griffith Consumers Co. vs. Monroe Warren et al.; note, $2,000.

MECHANICS' LIENS.

No. 14532. M. Kapneck vs. James M. Brown and Amanda Brown; premises, 31 O street northeast; $219.

No. 14533. Parks-Punk Co. vs. Dr. William D. Goodman; premises, 1409, 1411 and 1413 Ridge place southeast; $335. Atty., Geo. Walter Smith.

No. 14534. John Fayed vs. Salem Shema; premises, 2421 Nichols avenue southeast; $602. Atty., James A. Toomey.

No. 14535. Laily-Rohladen Co., Inc., vs. Jeffrey Parsons; premises, 2220 R street northwest; $104.50. Attys., Philip M. O'Brien and M. F. O'Donoghue.

Reserve District No. 5.

REPORT OF THE CONDITION OF THE Munsey Trust Company Of Washington, in the District of Columbia, at the close of business on June 30, 1931.

RESOURCES.

1. Loans and discounts	$3,875,090.93
2. Overdrafts	179.69
3. United States Government securities owned	539,457.80
4. Other bonds, stocks and securities owned	3,699,571.04
9. Cash and due from banks.	1,245,865.37
10. Outside checks and other cash items	4,487.59
14. Other assets	48,240.46
Total	$9,412,892.88

LIABILITIES.

15. Capital stock paid in.....	$2,000,000.00
16. Surplus	1,000,000.00
17. Undivided profits—net.....	568,988.22
18. Reserves for dividends, contingencies, etc.	39,000.00
19. Reserves for interest, taxes and other expenses accrued and unpaid.....	40,552.02
21. Due to banks, including certified and treasurer's checks outstanding	104,921.78
22. Demand deposits	4,080,885.15
23. Time deposits	817,387.20
31. Other liabilities	761,158.51
Total	$9,412,892.88

District of Columbia, ss:

I, C. H. POPE, Treasurer of the above-named bank, do solemnly swear that the above statement is true, to the best of my knowledge and belief.

C. H. POPE, Treasurer.

Subscribed and sworn to before me this 7th day of July, 1931.

(Seal.) WANDA G. PEARSON, Notary Public.

My commission expires May 18, 1938.

Correct—Attest:
ALFRED P. THOM, Jr.
GEORGE A. G. WOOD,
HARRY M. KEYSER,
ARTHUR G. LAMBERT,
Directors.

The Washington Post

Indexed, Simplified and Popularized

All ads restricted to their proper classification and The Washington Post style of type. Publishers reserve the right to edit, classify, index or reject any classified advertising copy

Errors in advertisements should be reported immediately. The Washington Post will not be responsible for more than one incorrect insertion

CLASSIFIED RATES.

Count 5 average words to the line. Minimum 3 lines.

For consecutive insertions:

	Charge	Cash
1 day	20c	19c
3 days	18c	17c
7 days	16c	15c

Cash rates apply on prepaid ads only. Irregular or "skip" orders cost 1 cent per line additional

CONTRACT RATES.

30 consecutive days, 15c per line.

Three or more lines every day for one year, 14c per line.

1,000 lines used at option within one year, 17c per line.

CLOSING TIME FOR ADS.

9 p. m. for daily copy and 5:45 p. m. Saturday for Sunday copy.

Ads to appear in early 9 o'clock evening edition must be received before 12 o'clock noon.

Telephone your ad to NATIONAL 4205.

Ask for a Post Ad Writer.

Have it charged

Classifications of an allied nature grouped together for quick and easy reference.

Auction Sales

WEDNESDAY, JULY 8—
THOS. J. OWEN & SON, Auctioneers, 1431 Eye Street Northwest.

TRUSTEES' SALE OF VALUABLE IMPROVED REAL ESTATE AT 120 F STREET SOUTHWEST

By virtue of a certain deed of trust duly recorded in Liber No. 6256, Folio 23 et seq., of the land records of the District of Columbia, and at the request of the party secured thereby, the undersigned trustees will sell at public auction within the office of Thos. J. Owen & Son, 1431 Eye street northwest, on WEDNESDAY, THE EIGHTH DAY OF JULY, A. D. 1931, AT ONE O'CLOCK P. M., the following-described land and premises, situate in the City of Washington, District of Columbia, and designated as and being lot 32, in Ann C. Carroll's subdivision of square 586, as per plat recorded in Liber W. F., Folio 150, of the office of the Surveyor of the District of Columbia, together with the improvements.

TERMS OF SALE: One-third of the purchase money to be paid in cash, balance in two equal installments, payable in one and two years, with interest at six (6) per centum per annum, payable semiannually from day of sale, secured by deed of trust upon the property sold, or all cash, at the option of the purchaser. A deposit of $500 will be required at time of sale. All conveyancing, recording, &c., at cost of purchaser. Terms of sale to be complied with within 15 days from day of sale, otherwise the trustees reserve the right to resell the property at the risk and cost of defaulting purchaser after five days' advertisement of such resale in some newspaper published in Washington, D. C.

JEROME M. SAKS,
PHILIP ROSENFELD,
Trustees.

P-June25,30-July3,6,8

Lost 1

COLLIE PUP—Brown with white marks; fresh inoculation on each side of neck. Reward. 4203 Yuma st. nw.

DOG—White collie; about 6 years of age; brown spot on ears; answers to name of "Peter." Reward if returned to A. M. Nevius, 2915 Albemarle st. nw.

DOG—Brown, black and silver colored male Airedale; has long tail; named Dale. Reward. Call Cleve. 5603.

DOG—On Wisconsin ave. near the cathedral; small white male poodle; clipped, head shaggy; answers to name Mitzi. Saturday evening between 9 and 10 o'clock. Reward. Cleveland 2928-J.

POCKETBOOK—At Beverly Beach July 4, containing sum of money and driver's permit. Reward. Call Dec. 3167 after 6 p. m.

POCKETBOOK—Containing money, keys, driver's permit, 20th and N sts. nw. Reward. Phone District 4236.

PURSE—Small, white; Monday, 8:30 p. m., at Palace Theater or on F st. Reward. Shep. 2665.

PURSE—Change, small red, containing two $50 bills, other change, 14th st. nw. near L, late Monday evening. Reward. 430 Emerson st. nw. Call Col. 2057-W evenings.

DIAMOND AND PEARL BROOCH in shape of crown, July 6, between Raleigh Haberdashery and Palais Royal. Reward. Col. 1564. Apt. 402, Woodley Park Towers.

Personals 5

CASH for pawn tickets, diamonds, jewelry, antiques, silver, gold and watches. Livingston, 601 13th nw.; NAtl. 5649.

SURGICAL BELTS, DRESS CORSETS, bandeaux, &c., made according to your measurements. Phone Adams 9398.

WHEN DEATH STRIKES A FAMILY There is no need for them to feel that they must accept inferior funeral service, due to inability to pay a high price; THE GREATER W. W. CHAMBERS offers a complete funeral, cars and all, for as little as $75; the world's finest waterproof, airtight, guaranteed steel burial vault may be had from Chambers for $85. In case of death, call the Greater W. W. Chambers Co., 14th st., corner Chapin st. nw.; Columbia 0432.

Clairvoyants 6

LICENSED BY DISTRICT OF COLUMBIA.

MADAME ZARA 520 D ST. NE. Linc. 4341-J. Cards, palm, life read, $1. Hrs., 10 to 10.

MADAM ZOE Psychic and Card Readings. 1332 Eye N.W., Apt. 71. Dist. 1519.

MADAM NAOMA GIFTED MEDIUM. Tells who and when you'll marry, makes up lovers' quarrels and family troubles, tells how to gain and hold a good position, overcome troubles, bad luck. Hours, 9 to 9. $2 readings, $1. 623 7th st. nw., bet. G & F.

MADAME EX-LENT Palmist Medium. Reads past, present, future. Can help and advise you on all affairs in life. Settles and explains love, business and family affairs. HOURS, 9 to 9. 716 7TH NW.

30 in Washington Guarantee HER RELIABILITY

CARLETTA Astrological Psychologist

WITHOUT A QUESTION WILL TELL YOU THE OBJECT OF YOUR CALL, NAMES OF FRIENDS AND ENEMIES. Giving instant relief to those having trouble—domestic, law or business—ALL can find help by consulting this gifted Reader.

922 14th St. OVER CLAFLIN'S OPTICAL STORE

27 Years' Successful Practice in Washington

My Reference and Guarantee

Martha Spencer

MOST REMARKABLE READER OF HUMAN DESTINY OF THE PRESENT AGE.

It may be of vital interest to you to know the outcome of your present DISTRESS; the happiness of your future life may depend upon the right solution and proper advice. WITHOUT A QUESTION WILL TELL YOU THE OBJECT OF YOUR CALL, NAMES OF FRIENDS, RELATIVES AND ACTUAL FACTS CONCERNING YOUR LIFE AND CIRCUMSTANCES WHICH YOU KNOW TO BE ABSOLUTELY TRUE. PERFECT SATISFACTION OR NO FEE.

924 14th St. N.W.

FAMOUS SEER THE MAN WHO KNOWS

This strange man sees the way and tells it all. Just what your life has been, just what it will be. Tells you when and whom you will marry; whether husband, wife or sweetheart is true or false. Tells as to changes, travel, lost or absent friends, divorce, wills, deeds; whether it is best to buy or sell. He tells the good and the bad. A visit will convince you of his wonderful power. Something tells you this is the man. You feel the impulse to call. Do not delay. Copyright, Apr. 1931

TWO ENTRANCES: 608 12TH ST. NW. 1203 F ST. NW., 2d Floor. HOURS, 10 A. M. TO 7 P. M.

Spiritualists 7

J. K. SIMMONS, SPIRITUAL MEDIUM. Readings by appt.; seances Thur., 8 p. m. 1341 Newton st. nw. Col. 4342.

MESSAGE CIRCLE TONIGHT. DR. JANE B. COATES. 1473 Meridian pl. nw. Col. 6227.

DR. JANE COATES READINGS BY APPOINTMENT. 1473 MERIDIAN PL. NW. COL. 6227.

Professional Services 35

MASSAGE—Treatment for rheumatism and muscle movements. 1221 N st. nw., 3d floor. Hours from 9 a. m. to 7 p. m.

Help Wanted—Female 37

FILE CLERK EXAM coaching course; salary $1,260-$1,440; invaluable training; start now. Boyd School, 1333 F st.

GIRLS—21 to 27 years of age, to work in downtown offices. About $15 per week to start. Apply 9 to 1 Wednesday only, 929 Investment Bldg.

LADIES—To take orders for hosiery; commission and bonus. Apply Real Silk Hosiery Mills, 1319 F st.

STENOGRAPHER—Age 20-25; with life insurance office experience; $18 week. Boyd's, 1333 F st.

TYPIST—Must be experienced and able to cut stencils. Apply at once. Employment Service Bureau, 917 15th st. nw.

WAITRESS wanted; white girl; during lunch hour, 11 to 2. 506 5th st. nw.

2 YOUNG LADIES—Refined; neat appearing; to work in confectionery and light lunchroom in Leonardtown, Md.; good salary and good living quarters. Apply Mr. J. A. Magill, Raleigh Hotel, 12th st. and Pa. ave., Wednesday, between 9:30 and 10:30 a. m.

SECRETARY-STENOGRAPHER, age 22-30, income tax experience ....$30 wk.
STENOGRAPHER, tabulating exp..$18 wk.
STENOGRAPHER, age 18-25, some life insurance experience ....$20 wk.
BOYD'S 3d Floor, 1333 F St. NW.

JULIUS GARFINCKEL & CO. Have an opening for a BUYER OF STATIONERY AND ENGRAVING. Only one thoroughly experienced in this line will be considered.

Help Wanted—Male 38

ANY intelligent person may earn good income corresponding for newspapers; all or spare times; no canvassing; send for free booklet; tells how. Heacock, 812 Dun Bldg., Buffalo, N. Y.

BARBER WANTED—Must be good. 4932 Wisconsin ave. nw. Clev. 9798.

BARBER—American; for 2 days; good proposition. 845 Upshur st. nw.

CAR WASHER—First-class; night work only. Apply 730 13th st. nw.

COLLEGE GRADUATE — In excellent standing, to represent well-known firm interviewing selected prospects; excellent proposition; references required. See Mr. A. C. Cramp, Wednesday, July 8, Hotel Hamilton, between 2-4 p. m.

MAN—About 25; able to handle sales and service work; references necessary. See Mr. Springer, 609, 1319 F st. nw.

MEN—For established routes; pay about $25 a week at start. Apply 610, 1319 F st. nw.

Help Wanted—Male 38

MEN UNEMPLOYED—If you are honest, neat and dependable I may be able to use you. Mr. Jones, 929 Investment Bldg.

MEN—Out-of-town sales work in group, experience unnecessary. Pay daily. Room 411, 1317 F st., 4 to 6.

MEN—(2), to take route for Watkins Products; excellent opportunity; character reference required. Apply after 7 p. m. 3533 Illinois ave., cor. of Georgia.

PRESSER—Experienced on Hoffman machine. Apply at once. 1324 L st. nw.

PRESSER—Experienced on Hoffman machine. 1904 4th st. ne.

PRESSER—Experienced on Hoffman machine. Apply 1342 New York ave. nw.

PRESSER—Experienced. Apply 5018 Conn. ave. nw. Do not phone.

PRESSER—Experienced; good pay; steady work. Apply at once, Parkway Cleaners, 5010 Conn. ave.

WHEELER AVE. 116, Lyon Village, Clarendon, Va.—Room, board; garage; up-to-date new home; transportation close. Reasonable.

WINDOW TRIMMER—Must be able to pull crepe paper, have car; good salary. Boyd's, 1333 F st.

YOUNG MAN with at least high school education to represent educational concern, $150 guaranteed for 50 days work; must be free to leave city. Box 45, Washington Post.

BOOKKEEPER.
Age 21 to 23; some experience preferred. Apply at once, 714 Evans Bldg.

PRESSER, thoroughly experienced; Hoffman machine; steady job. Apply 1719 20th st. nw.

SALESMAN, acquainted with Washington retail bakers; by old established firm; give previous experience, age and salary expected. Address Box 19, The Washington Post.

MEN—We have vacancies for 3 young married men; good opportunity to learn selling; drawing account against commission. Apply 10 a. m., Wednesday to Mr. Sauriol, Room 237, Potomac Electric Power Co. Bldg., 10th and E sts. nw.

JULIUS GARFINCKEL & CO.
Have an opening for a
BUYER
OF STATIONERY AND ENGRAVING
Only one thoroughly experienced in this line will be considered.

REFRIGERATION MEN!
After the most sensational week in Westinghouse Refrigerator sales we find ourselves in need of four more salesmen. Saturday we pay off and we invite you to come in and see some of the pay checks. "Wanner," $172; "Rannells," $109; "Vogel," $104.50; "Deitz," $99.50.
Get with a Winner, not a has been.
Edgar Morris Sales Co.
736 13th St. N.W.

WANTED
MEN—50—BOYS
to Sell the
Night Sports Edition
of
THE WASHINGTON POST
Apply, Ready for Work
8 P. M. Today
Mr. Wright, Post Bldg.
14th & Pa. Ave. N.W.

Situations Wanted—Female 41

BY COLORED WOMAN—Work by the day or place as cook; reference. 1808 T st. nw. Phone Pot. 5881.

COLORED COOK and general houseworker; neat, experienced; Southern women. References. Col. 5466.

PERSONS advertising for "Situations Wanted" are warned to exercise careful investigation of persons offering positions where cash deposits are required to secure employment.

Situations Wanted—Male 42

APPRAISER, auctioneer and furniture salesman with a comprehensive knowledge of antique and modern; 30 years English and American experience; A-1 reference. J. Lord, 17 Yarmouth st., Boston, Mass.

MAN wants work; drive, do housework; reference and permit. Phone Met. 6712.

ROBERT WOOD (colored) is desirous of position, chauffeur, porter, elevator operator; good references. 2400 16th st. Col. 4013-W.

YOUNG married man; colored; chauffeur; handy with tools; store or house; can do odd jobs; several years' experience and reference; willing to work. Po. 5945. 1400 12th st. nw., second floor.

Business Opportunities 44

LUNCH ROOM and fixtures for sale or rent. Will give lease to entire modern building (12 rooms) or lunch room separately. Located in H st. ne., near Union Station. Box 52, Washington Post.

Automobile Loans 45A

CASH LOAN IMMEDIATELY
1929 to 1931 models; year to pay; lowest rates in city. See Mr. Barnes, 1723 14th nw.

Real Estate Loans 47

FIRST AND SECOND TRUST LOANS.
O. P. WARING.
1416 F St. NW. National 9172

FIRST TRUST DWELLING LOANS.
GEORGE P. HANE.
1422 F St. NW. Natl 3964.

6% NOTES
Secured by
First Mortgages
Safe—Conservative
Wm. H. Saunders Co., Inc.
REALTORS
Dist. 1016 1519 K St.

Dancing—Dramatic—Musical 52

SPECIAL SUMMER CLASS
On Hawaiian steel guitar. Beautiful new guitar FREE to first 10 applicants. Lessons only $1 week. Apply at once. National Studios, 2928 14th st. nw.; Adams 8335, 10 a. m. to 10 p. m.

Private Instruction 53

TUTORING—History, English and French; all grades; per hour. A. H. Eastman, 1305 17th st. Call between 12 and 1.

FRENCH.
By graduate Parisian lady; rapid progress; moderate terms; conversational method. 908 14th st. nw. Metropolitan 1832.

Instruction Courses 54

FILE CLERK EXAM.
(Salaries, $1,260-$1,440.)
Ass't Statistical Clerk ($1,620)
Special coaching courses include all subjects. Thorough training under specialists each section.
Printed Lessons Loaned
Start today, don't miss a class
Boyd School
(Opp. Fox)
1333 F St. Nat. 2338

Articles For Sale 60

LARGE FRIGIDAIRE
For cafe. Cost $1 200; will sell for $600. Phone National 5437.

Business Equipment 63

TYPEWRITERS—Current models in standard and portable machines for rent; bargains in reconditioned typewriters. L. C. Smith & Corona, Inc., 1016 15th st. nw.; National 0411.

Auto Dealers' Select List

This select list of resale automobiles presents the best value for the money in your favorite make of car, vouched for by the dealers represented. Watch these values and save time in your search for the right car at the right price.

BEST BUYS

BUICK Coach, 1926. Here is a car that is clean and has just been repainted; good tires and motor perfect. A real good buy for ... $150
WILLIAMS & BAKER, INC.
1507 14th St. N.W. Pot. 6140.

BUICK 1927 Coupe, 4 passenger. Good condition throughout; ready to give you an enjoyable vacation trip at a most reasonable price. $135
LUSTINE-NICHOLSON MOTOR CO.
Hyattsville, Md. Hyatts. 1020.
Open evenings 'till 9.

BUICK 1929 Coupe with rumble seat. A beauty in cream Duco with black trim. Smooth, powerful motor and new in appearance throughout $795
EMERSON & ORME
17th and M Sts. N.W.

BUICK Brougham; six disc wheels; fender wells, trunk and rack; finished in a beautiful green. This car is clean as a pin and one car you could be proud to own. We are only asking $695
KEMPTON-CADILLAC CORP.
Open Evenings.
1138 Conn. Ave. Dec. 3430.

BUICK Brougham, 1927, fully equipped, good rubber, upholstery in good condition. A smart, economical car at a bargain price ... $350
R. L. TAYLOR MOTOR CO.
1835 14th St. N.W. 1901 14th St. N.W.
North 9603.

CHEVROLET 1930 2-Door. Here is a car that is clean and motor and tires are good. A good buy for the price of ... $390
LOEFFLER MOTOR CO.
Open Evenings.
215 Pa. Ave. SE. Lin. 0303.

CHEVROLET 1930 Coach; roomy, economical and just like new; priced below the market. If you want a practically new car at a used car price, see this at once! Down payment only ... $150
LAMBERT-HUDSON MOTORS CO.
24th and M Sts. NW. West 1134.

CHEVROLET Late 1929 Coa. Cabriolet. Motor quiet and powerful. A real beauty; finished in light blue color; has good rubber and car is unusually clean; had careful first owner. Price ... $350
$120 cash, balance in twelve months.
DE SOTO USED CAR DEPT.
1529 14th St. NW. Pot. 1000.

CHEVROLET 1929 Coach. An unusual bargain waiting for buyer! This car has been thoroughly checked and double checked by our expert mechanics. Everything good about this one—especially the price ... $340
LUSTINE-NICHOLSON MOTOR CO.,
Hyattsville, Md. Hyatts. 1020.
Open evenings 'till 9.

CHEVROLET 1928 Touring. Beautiful maroon finish; 4 practically new tires, new seat covers; plenty of pep and power in this one! A real money saving value ... $183
"PARKWAY"
3040 M St. NW. West 0161.
Open Evenings.

CHEVROLET Late 1930, 2-door sedan. Has had excellent care; driven only 8,000 miles by careful owner; seat covers, paint and motor perfect. This car is without a doubt far above the average; easy terms and trade ... $445
NORTHEAST CHRYSLER.
10th and H sts. ne. Atlantic 3300.

CHEVROLET 1930. Four-door Sedan. Very clean and trim, with new tires. Perfect upholstery and in excellent running order. Thirty-day mechanical guarantee ... $465
H. B. LEARY, JR. & BROS.
Open Evenings. 1321-23 14th St. NW.

CHRYSLER 52. 1928 coach. Clean as a pin; new tires; motor excellent. This car will not need a salesman to sell it to you, as its condition will do that for us. A real buy for ... $225
NORTHEAST CHRYSLER.
10th and H sts. ne. Atlantic 3300.

CHRYSLER 1930 "77" Sedan, with brand new white sidewall tires. Beautiful, lustrous body; upholstery protected with complete set of slip-covers. Perfect throughout; 30-day mechanical guarantee ... $1,085
H. B. LEARY, JR. & BROS.
Open Evenings. 1321-23 14th St. NW.

CHRYSLER 62 sedan, 1928. Very good tires; motor excellent; paint and general condition very good; has been driven only 20,000 miles by careful owner. Easy terms and trade ... $395
NORTHEAST CHRYSLER.
10th and H sts. ne. Atlantic 3300.

CHRYSLER 1930 "66" Five-passenger Sedan. Like a new car; in graceful blue body with 6 cream wire wheels; fender mounts. Beautiful interior, upholstered in durable whipcord. Thirty-day mechanical guarantee ... $750
H. B. LEARY, JR. & BROS.
Open Evenings. 1321-23 14th St. NW.

CHRYSLER 1928 "72" Roadster. Very snappy with perfect body finish; new top; rumble seat; new Hood tires and a fast, powerful motor. Thirty-day mechanical guarantee ... $495
H. B. LEARY, JR. & BROS.
Open Evenings. 1321-23 14th St. NW.

ESSEX Challenger, 1929, coach. Your choice of two excellent cars; either a rich dark blue or sporty maroon. Come, take your choice. Down payment on either car ... $132
LAMBERT-HUDSON MOTORS CO.
24th and M Sts. N.W. West 1134.

ESSEX 1929 Coach, last series. Smart two-tone green finish; interior spotless; motor in excellent condition; tires O. K. ... $273
"PARKWAY"
3040 M St. NW. West 0161.
Open Evenings.

ESSEX 1929 Five-passenger Sedan. Handsome two-tone sepia, full vision body. Interior just like new. Good tires and mechanically o. k. An unusual value at ... $395
EMERSON & ORME
17th and M Sts. N.W.

FORD 1930 Standard Coupe. A good looking car with trunk rack and well fenders. Motor is like new, tires excellent. A real buy for ... $410
LOEFFLER MOTOR CO.
Open Evenings.
215 Pa. Ave. SE. Lin. 0303.

FORD Model A Sport Coupe; equipped with cowl lights; motor in perfect running order; 4 nearly new tires. Stands ready for any test ... $243
"PARKWAY"
3040 M St. NW. West 0161.
Open Evenings.

FORD Coupe, 1930; finish in maroon and run 11,000 miles; will sell at a sacrifice.
1337 14th St. N.W. Dec. 3320.

FORD 1930 Coupe. Here is a car that has only been driven 9,000 miles, and is like new in every way. A buy for ... $395
YOUR CAR IN TRADE.
Open Evenings and Sundays.
KENDRICK & SHREVE.
1625 L St. N.W. Pot. 0234.

FORDS 1929 Fordor Sedans; excellent cars; fine in appearance, with new tires and thoroughly reconditioned mechanically. Don't overlook these unusual values at ... $327
HILL & TIBBITTS.
301 14th St. N.W. Nat. 9850.

FORD 1931 Victoria. Here is a car driven only 610 miles by a very careful driver. This one really is a new car at a used car price. A look and a demonstration will convince you. See it today. Down payment only ... $95
"SEE JACK PRY BEFORE YOU BUY."
1623 14th St. N.W. Dec. 6261.

FORD 1929 Convertible Coupe. Dark blue finish; equipped with cowl lights. This one has received best care by former owner. Low mileage. A real buy ... $363
"PARKWAY"
3040 M St. NW. West 0161.
Open Evenings.

FORD We have three 1929 Coupes that are in excellent shape. One as good as another and your inspection will reveal a genuine buy at ... $250
H. B. LEARY, JR. & BROS.
Open Evenings. 1321-23 14th St. NW.

FORD Tudor, 1930. Sedan. Color gray, tires and condition like new. Priced for quick sale ... $395
Terms and trade.
DE SOTO USED CAR DEPT.
1529 14th St. NW. Pot. 1000.

FORD 1929 Phaeton. Dark blue with cream wheels; side wheel mounting and trunk rack; low mileage. One of the best Phaetons we've seen for a long time ... $283
"PARKWAY"
3040 M St. NW. West 0161.
Open Evenings.

FORD 1930 Convertible Coupe, rumble seat; finished in dark blue and looks like new; five new Firestone Supreme tires; low mileage; perfect condition; priced right; easy terms. Down payment only ... $150
LAMBERT-HUDSON MOTORS CO.
24th and M Sts. NW. West 1134.
Open Evenings and Sundays.

FORD 1929 Coupe. A little beauty in blue with red wheels. Clean interior with best grade slipcovers. Excellent performer and a buy at ... $310
EMERSON & ORME
17th and M Sts. N.W.

FORD 1929 late sport coupe; rumble seat; new tires; motor perfect; paint and general condition above average. This is considered by many as being the best Ford Henry ever built. Easy terms, trade. A buy for ... $295
NORTHEAST CHRYSLER.
10th and H sts. ne. Atlantic 3300.

FORD 1930 Tudor; a good-looking job; original paint good; motor perfect condition. This is one of our unusual bargains at ... $375
R. L. TAYLOR MOTOR CO.
1835 14th St. N.W. 1901 14th St. N.W.
North 9603.

FRANKLIN 1931 Sedan. Your opportunity to secure a new car, only driven 100 miles; substantial reduction. Carries full new-car guarantee. Act quick. This is a real bargain. Your car in trade and very reasonable terms.
CALLAN MOTORS, INC.
Franklin Distributors
Open Evenings and Sundays
1529 M St. N.W. North 2604

GRAHAM-PAIGE 1930 Sport Roadster, Jet black, red-orange trim; rumble seat; six wire wheels, fender mounts; chrome fittings; trunk rack. A speedy, sporty car ... $675
H. B. LEARY, JR. & BROS.
Open Evenings. 1321-23 14th St. NW.

HUDSON 1929 second series sedan; welled fenders, trunk rack, &c. The finest Hudson ever built; like new in every respect. Very low price; terms.
McDEVITT MOTOR CO.
1419 Irving St. NW. Col. 3747.

HUDSON 1929 Sport Sedan. Beautiful Duco finish; de luxe equipped, with fender wells and trunk. Looks like new. Perfect throughout ... $700
STANLEY H. HORNER, INC.
1015-1111 14th St. N.W. Nat. 5800

LA SALLE—1928, seven-passenger sedan; here is a car with new tires and in A-1 condition. See this real buy today.
KEMPTON-CADILLAC CORP.
Open Evenings.
1138 Conn. Ave. Dec. 3430

NASH Seven-passenger sedan, 1927. This car is perfect and tires are good; finish in a dark blue. See this one today only ... $295
WILLIAMS & BAKER, INC.
1507 14th St. N.W. Pot. 6140.

NASH Sedan, 7 pass. Good transportation; a real buy; terms ... $200
SOUTHEAST MOTOR CO.
712 E St. SE. Lincoln 3861.

NASH Coupe 1928. This car has received best care and lives up to the Nash reputation. Most reasonably priced. Down payment only ... $100
LAMBERT-HUDSON MOTOR CO.,
24th and M Sts. N.W. West 1134

NASH Advanced "6" Sedan; 5-passenger; paint, tires and upholstery in excellent condition. Here is a car you will be amazed to find at the most reasonable figure now tagged. Down payment only ... $82
LAMBERT-HUDSON MOTOR CO.,
24th and M Sts. N.W. West 1134

NASH 1930 eight-cyl. Five-passenger, 490 Sedan; hundred h.-p. motor; good tires, motor in tip-top condition and is finished in a beautiful black. A real buy for ... $1,050
WILLIAMS & BAKER, INC.
1507 14th St. N.W. Pot. 6140.

NASH 1929, "400" Series, 4-door Sedan. Gray with black trimming; upholstery like new; seat covers, tip-top condition throughout.
"PARKWAY"
3040 M St. NW. West 0161.
Open Evenings.

NASH 1930 twin ignition, six cyl. cabriolet, six wire wheels and trunk rack; has new tires and is a real clean looking car, both inside and out; motor perfect. A buy for ... $895
WILLIAMS & BAKER, INC.
1507 14th St. N.W. Pot. 6140.

OLDSMOBILE—1930 De Luxe Convertible Coupe. Very stylish and popular car, with 6 wire wheels, side mounts, trunk rack and two spare tires that have never been used. Driven less than 8,000 miles. New-car guarantee at $775. Also one 1929 Oldsmobile Convertible Coupe, in excellent condition, $545
WISCONSIN MOTORS, INC.,
Oldsmobile Dealers Since 1925.
1605 14th St. N.W Open Eves.

OLDSMOBILE 1928 Sedan. The appearance and performance of this car will convince you it has been used very little; mechanically checked O. K. by our expert mechanic; new rubber, clean upholstery and many extras; a true sacrifice ... $335
LUSTINE-NICHOLSON MOTOR CO.,
Hyattsville, Md. Hyatts. 1020.

PONTIAC 1928 Coupe, second series; rich green finish with sporty yellow trim; good tires and excellent motor. Try and beat this price! ... $195
"PARKWAY"
3040 M St. NW. West 0161.
Open Evenings.

PACKARD Shows various models, both warranted and unwarranted, at unusually attractive prices
PACKARD'S USED CARS.
Kalorama Road, at 17th.
"Ask the Man Who Owns One."

PACKARD 1928 4-passenger Coupe. Truly distinctive in deep blue with luxurious, spotless interior. Motor passes all tests, and the tires, equipment and appointments are complete ... $795
EMERSON & ORME
17th and M Sts. N.W.

PACKARD—Five-passenger sedan; De Luxe equipment. This car is in A-1 condition and a real buy for the price we are asking.
KEMPTON-CADILLAC CORP.
Open Evenings.
1138 Conn. Ave. Dec. 3430

PLYMOUTH 1930 De Luxe Sedan. This car is perfect in every way; has had the best of care and can be bought at the low price of ... $425
Your car in trade.
DE SOTO USED CAR DEPT.
1529 14th St. NW. Pot. 1000.

STUDEBAKER 1929 Sport Sedan. Six wire wheels, fender wells, trunk rack. Deep maroon body with full vision; excellent mohair upholstery. A snappy, powerful motor completes this car's performance and value at ... $795
EMERSON & ORME
17th and M Sts. N.W.

STUDEBAKER 1930 Dictator 8-cylinder sedan. Lustrous jet black body with chrome fittings; roomy interior; spotless mohair upholstery. New in appearance with excellent performance at ... $895
EMERSON & ORME
17th and M Sts. N.W.

WHIPPET 1929 Sedan. Four new tires. Motor, paint and upholstery like new. Finished in cool gray, and not a scratch or mar on it. Down payment ... $100
LAMBERT-HUDSON MOTORS CO.
24th and M Sts. N.W. West 1134.
Open Evenings and Sunday.

Read The Post's New Classified Ads

25 Years Ago Today

JULY 8, 1906.

Internal Revenue Bureau employes were included in Civil Service list.

C. L. Erdman, 19, Washington high school student, was drowned while bathing at Ocean City, N. J.

William Jennings Bryan announced he was willing to run for President a third time.

A rumor was circulating that President Roosevelt had been killed at Oyster Bay.

Household Goods 69

DINING ROOM SUITE; PICTURES, BOOKCASE, RUGS AND MANY OTHER HOUSEHOLD ARTICLES, REASONABLE. CLIFTON TERRACE, APT. 308, WEST.

SEWING MACHINE—White rotary electric, Martha Washington cabinet; will sacrifice for less than the unpaid balance. 800 H st. nw.

Jewelry, Watches, Diamonds 70

WRIST WATCH—Swiss; small oblong platinum; 22 small diamonds; cost $150; will sell for $35. Cleve. 2407.

Radios and Supplies 72

SLIGHTLY used Philco transitone automobile radio; will sell cheap. Phone West 2182.

Wanted—To Buy 79

BOOKS—Bought; highest prices; all kinds; any quantity. Phone Met. 5415. Pearlman's Big Book Shop, 933 G st. nw.

FURNITURE—If you want full value for your furniture, send to D. Notes; 25 years of fair dealing. Phone Dist. 8112.

I AM in immediate need of a quantity of good substantial used furniture; can pay cash. Metropolitan 3051.

GOLD, SILVER, WATCHES, DIAMONDS, and old jewelry needed for our mfg. dept. SELINGER'S Full Cash Value Paid. 818 F STREET.

Country Board 82

PROSPECT HILL FARM—Tourists, day or week; artesian water. Route 340. Phone 339-J, Frederick, Md. Mrs. Roy Hyndman.

WANTED—Boarders and tourists; large estate, high ground, overlooking Susquehanna; beautiful scenery. Apply to H. G. Grannis, Muncy, Pa.

Vacation Places 84

MODERNIZED colonial home, dairy farm; shady lawn; bathing; Macadam roads; good board; reasonable rates. Mrs. W. W. Holton, The Plains, Va.

Rooms—Furnished 85

ARIZONA HOTEL—310 C st. nw. Block off Pa. ave.; neatly furnished rooms; lobby; 3 baths on each floor; shower bath; continuous hot water; $4 week up; transients, 75c to $1.

BELMONT RD. NW. 1301 (apt. 203)—Attractive room for one or two men.

BELMONT RD. NW., 1816—2nd floor room; two exposures; instantaneous hot-water; both car lines. Col. 6304-J.

C ST. NE., 1020—Two rooms and porch completely furnished for light housekeeping; electricity and gas included; on 13th and D car line; reasonable.

CENTRAL—Beautiful front living-bedroom; large closets; well furnished; continuous hot water; janitor; phone; $30; references. 1626 17th st.

CENTRAL—Clean, comfortable, artistic room; small apartment; sleeping porch; superior house for refined guests; everything furnished. 1633 Q st.

COOL, airy room in Virginia; board or housekeeping; 1 car fare; 2 blocks from car station; on State road. Clarendon 847-F-11.

DOWNTOWN—Unusually desirable small housekeeping apartments; very attractive for bachelor or employed; also quiet, homelike rooms. 1717 De Sales st.

EXTREMELY large front room; private bath; a. m. i.; private family; home privileges. 1608 Hobart st. nw.; phone Col. 5385.

FACING PARK—4 rooms, bath, porch, $55; 3 rooms, porch, $45. 1810 Ingleside terrace nw., below 18th and Newton.

GARFIELD ST. NW., 2620—Near Wardman Park and Shoreham Hotels. Single and double; also 1 and 2 rooms, bath; housekeeping! garage.

K ST. NW., 1927—Room and kitchenette; sink; gas range. $25.00.

L ST. NW., 1349—One small, one large room; cool; clean; close in; reasonable.

L ST. NW., 1309—Third-floor apt.; also sleeping room; cool, clean; $4 week up.

MT. RAINIER, MD.—3508 36th. Couple or single; large yard; cool and large rooms, next to bath; also garage.

N ST. NW., 1207—Lovely, cool front sleeping room, twin beds; $3 up; close to bath; convenient location.

NEWTON ST. NW., 1625—Comfortable room in owner's well-kept home; high, cool, yet very convenient location; gentleman; reasonable.

ONTARIO PL. NW., 1818—Front room; private bath; facing Rock Creek park; telephone in room; permanent gentleman. Adams 7148.

ONTARIO ROAD, 2510—Large front room; kitchen completely furnished; gas, electricity. Call mornings or evenings. $30.

RIGHT DOWNTOWN (1413 K st. nw.)—Unusually attractive rooms; permanent or transients; communicating if desired; twin beds; special summer rates.

SCOTT CIRCLE (1521 R. I. ave.)—Desirable room, adjoining bath; lovely; 2 girls; another large room; every convenience; transients considered.

TEA ST. NW., 37—LARGE, CLEAN ROOM; 2D FLOOR; NEAR BATH. POTOMAC 3160.

13TH ST. NW., 1225—Attractive second-floor front, three large windows; also single front room, two windows; near bath; summer rates.

14TH ST. NW., 3523—Two large rooms, with bath adjoining; conveniences of home.

15TH ST. NW., 1228—Near Thomas Circle. Newly furnished, attractive rooms; for ladies or gentlemen; light housekeeping.

16TH ST. NW., 1846—Single room; adjoining bath; continuous hot water; also room; twin beds.

19TH, 1813—Lady to share beautiful 2d-floor front; 5 windows; twin beds; $5 week. Also large room next bath; $6. Housekeeping. Pot. 5132.

WINDSOR HOTEL.
2125 O st. nw. Rooms, single $25, double $30 month; cool and fireproof. West 1816

GIRARD ST. NW., 1462.
2D-FLOOR FRONT ROOM; RUNNING WATER; BOARD IF DESIRED.

THE MASSACHUSETTS, APT. 51.
1412 MASS. AVE. NW.
Nicely furnished room; next to bath.

PLEASANT ROOM
1865 California st. nw.—Clean, quiet, homelike; electric fan; near 2 car lines and Ambassador Theater. Potomac 2453.

MERRILL MANSIONS
—1361 Fairmont st. nw., top of hill, 14th st. car; 1 or 2 rm. suites, with or without bath; furn. complete; linen and maid service optional; day, week, month; $7, $10, $12, $15 week.

Rooms—Unfurnished 86

HOPKINS ST. NW., 1406, near 20th and P—Second floor, $16; third, $14; light housekeeping.

KENNEDY ST. NW., 623—Apt. of two rooms, kitchen, bath, glassed-in porch; newly decorated; gas, elec. included; $39.50.

LARGE room, kitchen and private bath; gas, electricity; housekeeping. 704 10th st. ne.; Linc. 10490.

THREE 2d-floor rooms, porch, bath, electricity, range, sink; quiet home; reduction to adults. 1002 S. C. ave. se. Lin. 5062.

1013 MARYLAND AVE. NE.—3 large, bright, cool, l.h.k. rooms; a. m. i.; entire 1st or 2d floor; front and back porches; adults.

Furnished or Unfurnished 87

3545 10TH ST. NW.—1st floor; exceptionally cool; conveniences; clean; adults; $6 wk.; porches; good location. Call after 2.

Room and Board 88

AN EXCEPTIONALLY nice home; attractive outside rooms; new furniture; hot water; 2 baths on each floor; best location; reasonable rates. 1328 18th st. nw. Potomac 5514.

COLUMBIA RD., 1754—Attractive 2d-floor front; continuous hot water; excellent table; room, $20; board, $25; owner's home.

DOWNTOWN—Good home cooking; lovely, cool room; every convenience; see to appreciate. North 4749.

K ST. NW., 1331 and 37. Opposite park; near downtown business, theaters; single, double; refined surroundings; good meals; reasonable.

RHODE ISLAND AVE. NW., 1467—1 single room, 2 double rooms; twin beds; semi-private bath; dine, dance and bridge.

RHODE ISLAND AVE. NW., 1626 — Near Scott Circle. Beautiful pri. home; open to summer guests; large and small rms. and bath; excel. meals; reas. terms.

THE HELENE CLUB FOR GIRLS, 1730 16th st. nw.—Lovely home; best of food; every convenience.

THE MANCHESTER—1426 M st. Attractive rooms; private bath; phone; maid service; with or without meals; reas.; also cool rooms, overlooking Rock Creek Park; spacious grounds, tennis court, garage.

10TH ST. NW., 1126—Large front room; twin beds; $9 each for 2; also single front room, $10 week; home cooking. Dist. 3989.

11TH ST. NW., 1224—Two attractive double rooms; also roommate wanted; twin beds; home cooking; gentlemen. Met. 7426.

13TH ST. NW., 2723—One block 16th street bus; large front room, suitable for two; private family. Col. 10094.

1855 WYOMING AVE. NW.—Live in Beautiful Home on Wyoming ave.; excellent meals; lovely cool single and double rooms; also attractive room for 3 girls, bridge party weekly; dance each month; reasonable rates. Phone Adams 6902.

2622 CONNECTICUT AVE. NW.—Attractively furnished rooms, private bath; for people who appreciate attractive surroundings and some of the comforts and niceties of home atmosphere and delicious meals.

Automobiles for Sale 92C

AUBURN—8-88 Sedan, with trunk; splendid condition throughout; two-tone Duco finish, with red Spanish leather upholstery. Any demonstration. $300; terms. McDevitt Motor Co., 1419 Irving st. nw.

BUICKS—Exceptional values in fine resale cars; large selection in body styles. Emerson & Orme, 17th and M sts. nw.

ESSEX—Coupe; very late series; with rumble seat; beautiful black and cream color Duco; new tires; exceptionally fine condition throughout. Sacrifice, $250; terms. McDevitt Motor Co., 1419 Irving st. nw.

FORDS AND OTHER MAKES—Low prices; easy terms; see Mr. Redman for your next used car. Parkway Motor Co., 3040 M st. nw.; West 0161.

FORD—1927 sedan, in A-1 condition; sacrifice, $95. Also Oldsmobile, 1929, sedan; new tires; absolutely perfect; $450. Will trade. EZ terms. 1337 14th st. nw.

GOOD USED CARS bought, sold and exchanged; large stock always. Bill Counselman, 2015 14th st. nw.

Clearance
of
Dependable Used Cars
Every One a Good Investment.

1931 DODGE 8 SPORT COUPE.
1930 DODGE SEDAN.
1930 DODGE SPORT SEDAN.
1930 DODGE 8 (6 W. W.) SEDAN.
1930 DODGE 8 SEDAN.
1928 STUDEBAKER SEDAN.
1930 WHIPPET SEDAN.
1930 CHEVROLET ROADSTER (R. S.).
1928 PONTIAC SEDAN.
1929 ESSEX COUPE (R. S.).
1926 PAGE CAB.
1928 GRAHAM-PAIGE 6-CYL. SEDAN.
1928 WILLYS-KNIGHT SEDAN.
1929 ESSEX COACH.
1929 REO COUPE (R. S.).
1929 ESSEX TOWN SEDAN.
1925 DODGE SEDAN.
1928 NASH SEDAN.
1925 REO SEDAN.
1928 CHEVROLET SEDAN.
1928 OAKLAND COUPE (R. S.).
1927 ESSEX COUPE.
1930 FORD SPORT COUPE.
1927 DODGE SEDAN.
1927 REO FLYING CLOUD SEDAN.
1926 OAKLAND SEDAN.
1927 OAKLAND COACH.
1928 DODGE VIC. 6 VICTORIA.
1929 FORD ROADSTER (R. S.).
1927 CHEVROLET SEDAN.
1926 CADILLAC 314 SEDAN.
1927 HUPMOBILE SEDAN.
1929 DODGE 6 SEDAN.
1928 ESSEX COUPE (R. S.).
1925 DODGE TOURING.
1925 CHRYSLER 6 COACH.
1928 FORD 4-D SEDAN.
1930 WILLYS-KNIGHT SPT. COUPE.
1927 ESSEX SEDAN.
1928 ESSEX COACH.
1929 DODGE SPORT ROADSTER.
1929 PONTIAC SPT. CAB. (6 W. W.).
1930 FORD ROADSTER (R. S.).
1930 PLYMOUTH COACH.
1928 DODGE 6 COUPE.

Terms. Trades.
Open Evenings 'Till 10
Trew Values
The Trew Motor Co.
Dodge Distributors.
1509 14th St. NW.
Dec. 1910.

Automobiles for Sale 92C

CHRYSLER
USED CAR DEPT.
SPECIALS
30-Day Guarantee

1929 Hudson Sedan, 6 w. w.	$675
1930 Plymouth Sedan	450
1929 Chrysler 75 Sedan	750
1929 Plymouth Sedan	295
1929 Chrysler 75 Roadster	695
1931 Plymouth Sedan	610
1928 Nash Special Cabriolet	285
1928 Chrysler 72 Town Sed.	495
1928 Chevrolet Sedan	225
1928 Chrysler 52 Coach	195
1928 Paige Conv. Coupe	250
1930 Graham Rdst., 6 w. w.	650

H. B. LEARY JR & BROS.
1321-23 14th St. N.W.
North 6826

Wanted—Automotive 92L

I WANT a small late model car for cash. Hults, Dec. 6049.

WE BUY any make car; highest prices paid. The Auto Mart, 1318 14th st. nw.; North 8127. Open evenings and Sundays.

CASH FOR YOUR CAR
Without a doubt I pay highest prices. If your car is not paid for, will pay your undue balance, give you the difference in cash. No delays. Drive to 1729 14th st. nw.
SEE MR. BARNES

Apartments—Furnished 93

ATTRACTIVELY furnished two-room apartment; short lease if desired. 2701 Conn., Apt. 601, corner of Woodley road.

BACHELOR studio apartment, beautifully furnished; reasonable rent; first floor; twin beds, 3 exposures; immediate possession. 534 20th st.

COOL 16TH ST. APT.
3 RMS. FUR., $80; 4 R., $110
Finest bldg.; extra large rms.; beautifully fur.; phone, elev., tile bath, shower, Murphy bed; garage; overlooking Rock Creek Park. Phone Adams 2308.

CENTRAL LOCATION
2 R. BACHELOR APT., $50
Beautiful marble bldg., highest class, elev. service. One left, save car fare. The Champlain, 1424 K nw. Phone Nat. 5437.

LOW SUMMER RATES.
COOL MODERN APTS.
Best nw., fireproof, elevator, switchboard bldg.; large outside rooms, tile bath, neatly furn.; bachelor apt., $40; 1 r., k., $50; 2 r., k., $75; refrigeration on house current; walking distance, downtown; exclusive. Potomac 1900. See 1620 R STREET.

Cool Conn. Ave. Bridge
3 R Fur., $60; 4 R. Fur., $80
New bldg.; best location; elev. service, switchboard; beautiful apt.; tile bath; completely furn. Phone Pot. 5083.

Fur. Apt., $40; 2 R. Fur., $50
3 R Fur., $60; 4 R. Fur., $65
Neatly furn., extra large and bright, exclusive apt. bldg.; tile bath, parquet floor; modern; handy. Phone Dec 3318.

COOL 1-ROOM FUR. APT.
4 R. FUR., $80; 3 R., $60.
Fine building, best location, handy to stores, theaters, cars; large, bright rooms; tile bath; completely furn. Adams 5578.

Apartments—Unfurnished 94

THE BERLIN—7 Logan Circle. 2 rooms, kitchen and bath; cool, attractive, convenient; $45.

3D ST. SE., 317—2 rooms, kitchen and bath; reception hall; near Congressional Library; all conveniences. Linc. 5831.

DOWNTOWN LOCATION, 1117 Vt. ave.
1 room, kitchen and bath; electric refrigeration; $35.
Resident Manager on Premises.
TYLER & RUTHERFORD, INC.
1530 K st. nw National 0475.

DESIRABLE downtown apartments, three and four rooms and bath. Low rent. Inquire Zager & Salus, 920 New York ave.

801 BUTTERNUT ST. N.W.
5 rooms, bath, porch, $72.50

410 CEDAR ST. N.W.
3 rooms and bath....$52.50
4 rooms, bath, porch, $65.00
Free Refrigeration.

WM. H. SAUNDERS CO., Inc.
1519 K St. N.W. Dist. 1015

1915 Calvert St. N.W.
Electrical Refrigeartion.
Apt. 42, 4 r. and b. ... $55.00
Apt. 40, 5 r. and b. ... $67.50
1009 11th Street N.W.
1 r., kit. and b. ... $47.50 and $52.50
1410 Girard St. N.W.
Apt. 2, 6 r. and b ... $55.00
1209 North Capitol St.
Apt. 8, 6 r. and b ... $50.00
Apt. 7, 7 r. and b ... $57.50
1661 Park Road N.W.
Apt. 45, 3 r. and b ... $50.00
401 3rd St. N.W.
Apt. 3, 3 r. and b ... $35.00
Washington Loan & Trust Co.
900 F St. NW. National 3440.

Apartments—Unfurnished 94

London Hall
1133 13th St. N.W.
1 room, kitchen and bath,
$40.00

West View
2123 Eye St. N.W.
2 rooms, kitchen and bath,
$57.50

2501 Calvert St. N. W.
3 rooms, reception hall, kitchen and bath.
$105.00

McKeever & Goss, Inc.
1415 K St. N.W. Natl. 4750

1737 NEW HAMPSHIRE AVE. N.W.
Between R & S Sts.
1 room, kitchen, dinette, bath
3 rooms, kitchen, porch and bath.
Frigidaire Free.

THE HARFORD,
1315 Clifton St. N.W.
Apt. 33, 3 rms., kit. and bath, pantry ... $63.00
Apt. 31, 4 rms., kit. and bath, pantry ... $73.00
Large, airy rooms. Frigidaire free.

THE AUGUSTA,
Cor. N. Y. and N. J. Aves.
2 rms., kit. and bath ... $40.00
3 rms., kit. and bath ... $55.50
Frigidaire free. On 2 car lines.

2133 P ST. N.W.
Near Dupont Circle.
4 rms., kit and bath (3d floor) $47.50
Keys with first-floor store.

STUDIO APT.
3 Riggs Court.
Rear 1516 Conn. Ave.
2 rms., kit. and bath ... $77.50
Frigidaire, Skylight, Porch, Fireplace.

WEAVER BROS INC. REALTORS
Washington Bldg.
Dist. 9486.

APARTMENTS
Reasonably Priced
Well Located
EXCELLENT CONDITION

1900 LAMONT ST. N.W.
1 room and bath ... $32.50
1 room, kitchen, dinette and bath ... $47.50
Electric refrigeration.
Resident Manager on Premises.

2920 ONTARIO RD.
3 rooms, kitchen and bath ... $55.00
Electric refrigeration.
Resident Manager on Premises.

2300 18TH ST. N.W.
4 rooms, kitchen and bath ... $50.00

2605 ADAMS MILL RD. NW.
2 and 3 rooms, kitchen and bath.
$47.50 to $60.00

1731 H ST. N.W.
5 rooms, kitchen and bath ... $60.00

1809 BELMONT ROAD.
2 rooms, kitchen and bath.
$45.00 to $52.50

1418 W ST. N.W.
3 and 4 rooms, kitchen and bath.
$40.00 to $45.00

1424 W ST. N.W.
3 and 4 rooms, kitchen and bath.
$37.50 to $45.00

758 6TH ST. S.E.
2 and 3 rooms, kitchen and bath ... $35.00

For Colored.
1715 OREGON AVE.
2 rooms, kitchen and bath ... $47.50

National Mortgage & Investment Corp'n.
1004 Vermont Ave. National 5833.

Furnished or Unfurnished 95

FLORIDA AVE. NW., 14—6 room furnished apt., $40; 5 room unfurnished apt., $35; will model to suit tenant.

THE BOND—1230 New Hampshire ave., 1 rm., big dressing rm., bath, shower, $30.50 unfurn., $38 fur.; 1 rm., kit., din., bath, shower, big dressing rm., $42.50 unfurn., $52 up furn.; 2 big rms., kit., din., bath, shower, cor. apt., unfurn. $59.50; $70 up furn.; free Frigidaire; 24-hour elev.; new fireproof bldg. Res. Mgr. or Pot. 2358.

Business Property for Rent 97

CORNER building; fireproof; elevators; large, light rooms; rent whole or in part; suitable offices, school or hotel; reasonable rent. Legal Bldg., 8th & G nw.

Apartments—Unfurnished 94

Offering for your consideration
the following selected apartments
VERY REASONABLE RENTALS

"THE KNOWLTON,"
2227 20th St. N.W.
2, 3 and 4 rooms, kitchen and bath. Electric Refrigeration. Resident manager.

"DORSTAN HILL,"
4800 Georgia Ave.
Living room, bedroom, kitchen, dinette, bath and reception hall; large porch. Frigidaire. Resident manager.

"THE WIMBLEDON,"
21 6th St. N.E.
½ square from East Capitol st.
4 and 5 rooms and bath, $42.50, $52.50, $57.50. General Electric refrigeration. Resident manager.

"THE MISSISSIPPI,"
1436 W St. N.W.
4 and 5 rooms, bath, $45 and $50. Exceptionally large rooms, outside; newly renovated.

"HAMPTON COURTS,"
2013 New Hampshire Ave.
1 room and bath; 1, 2 and 3 rooms, kitchen and bath. Frigidaire on house current.

"1321 EUCLID ST.,"
Near Central High School.
3 rooms, kit., bath, $52.50 and $56.50
Some apts. have porches. Apts. newly decorated. Electric refrigeration.

"THE LINDBERGH,"
200 Mass. Ave.
Convenient Location.
1 and 2 rooms, kitchenette, dinettes and baths, showers. Frigidaire on house current. Resident manager. 24-hour elevator and switchboard service.

"6645 GEORGIA AVE.,"
Near Walter Reed Hospital.
1 and 2 rooms, kitchen and bath.
$40.00 and $55.00
Nice, airy building. All outside rooms. Frigidaire on house current.

"3618 CONN. AVE."
2 rooms, kitchen and bath ... $55.00
3 rooms, kitchen and bath ... $70.00
Frigidaire on house current. Resident manager.

"1220 N ST. N.W."
1 room, dining alcove, kitchen and bath; Electrolux ... $36.50 to $41.50

"THE PREMIER,"
718 18th St.
Convenient to Govt. Depts. Electric refrigeration. Elevator.
2 rooms, kit., bath ... $52.00 and $55.00

"1420 CHAPIN ST."
Delightful apartment; 2 rooms, kitchen, bath and shower. Corner apt. Electric refrigeration on house current. See resident manager.

"CATHEDRAL MANSIONS SOUTH,"
2900 Conn. Ave.
1, 2, 3 and 4 rooms and bath; prices $45, $60, $80, $90 and $125. Electric refrigeration.

"3616 CONN. AVE."
1 room, k. and b., $40. Frigidaire on house current. Dressing closets.

"1422 MASS. AVE."
Downtown Location.
3 exceptionally large rooms and bath, newly renovated. $85.

"1138-40 CONN. AVE.,"
Opposite Mayflower Hotel.
Suitable for business and residence.
3 rooms, kitchen and bath, $52.50 and $55.00.

"MARYLAND COURTS,"
9th and Md. Ave. N.E.
1, 2 and 3 rooms, kitchen and bath. Frigidaire on house current. Resident manager.

"THE MONTEREY,"
Cor. Conn. Ave. and Porter St.
Now is the time for an apartment with a PORCH.
Attractive apartments, exclusive neighborhood, corner building, elevator. Frigidaire on house current.
2 and 3 rooms, kitchen and bath. See resident manager.

"PELHAM COURTS,"
2115 P St. N.W.
One square from Dupont Circle; convenient to downtown. 1 room and bath, 2 rooms, kitchen and bath, 3 rooms, kitchen and bath. Frigidaire on house current.

"221 F ST. NW."
Convenient to Govt. Printing Office.
2 rooms, kitch. and b., $45 and $52.50
Frigidaire on house current. See resident manager.

"2535 13th ST. N.W."
½ Block from Central High School.
2 rooms, kitchen and bath ... $52.50
Frigidaire on house current. Resident manager.

"THE PRESIDENTIAL,"
Corner 16th and L Sts. N.W.
Apartments of 3 rooms, kitchen and bath and 5 rooms and 2 baths. 24-hour service. For inspection see resident manager.

"4602 14th ST."
6 rooms, bath and porch ... $60

H.G.Smithy Co.
1418 Eye St. Nat'l 5904

Offices—Studios—For Rent 98

CHANDLER BUILDING
1427 Eye St. N.W.
In the Heart of the Financial District
Individual offices and well-arranged suites at very reasonable rentals. The secretarial telephone service will enable you to reduce your overhead. Let us explain this feature to you.
SHANNON & LUCHS, INC.
Managing Agents
1435 K St. Nat. 2345

EDMONDS BUILDING
917 15th St. N.W.
Opposite McPherson Square
The Wall Street of Washington
Several desirable suites of two, four and six rooms. Square foot rentals from $1.50 to $2.00. Complete building service.
SHANNON & LUCHS, INC.
Managing Agents
1435 K St. Nat. 2345

Business, Investment Property 109

915 G ST. N.W.
Store room, 19x80 ft.; heat furnished; alterations to suit tenant. Rental $250.00.
THE WASHINGTON LOAN & TRUST CO.
Real Estate Dept. Na. 3440.

724 17TH ST. N.W.
Three upper floors containing about 5,700 square feet of floor space, suitable for office or general commercial purposes. Passenger and freight elevators. Heat furnished. Monthly rental, $400.00.
WASHINGTON LOAN & TRUST CO.
900 F St. N.W. Nat. 3440.

Two-Family Flat
17% NET RETURN
A brick building, entirely redecorated and in perfect condition. Each flat has 4 rooms, bath and porch; hot-water heat, electricity and gas; both rented to good white tenants at $35 each; tenants furnish own heat and light. Will sell clear or on terms. Inspection upon request.
SHANNON & LUCHS, INC.,
1435 K ST. NW. Nat. 2345.

Homes for Sale 110

CHEVY CHASE, D. C.—New detached brick, half square Conn. ave.; stately forest shade; 6 rooms, 2 baths, large veranda, garage, Frigidaire, screens; no trades; $13,250. Telephone Clev. 4733.

DO YOU WANT
—convenience as well as desirable neighbors and a restricted section? Then see—
1360 MERIDIAN ST. N.W.
Only three squares from 14th and Park rd.; one-half square from the car line.
Six-room colonial brick, tile bath, wide front porch, lovely hardwood floors, gas logs in the fireplace, spacious kitchen and a 2-CAR BRICK GARAGE. Redecorated and in beautiful condition. Terms for any reliable purchaser.
PRICE, $8,450.
Open Every Evening.
SHANNON & LUCHS, Inc.,
1435 K St. N.W. Nat. 2345.

Two Properties
Wesley Heights
$17,750
$26,500
W. C. & A. N. Miller
1119 17th NW. Decatur 0610.

MORRISON STREET
Chevy Chase
Located several blocks east of Connecticut avenue on high elevation, convenient to buses, cars and schools, we offer this detached, six-room house, modern in every respect, three large porches, large living room, beautifully wooded lot and garage. The property is in first-class condition and can be bought for much less than its original cost. Call us for appointment to inspect.
The Munsey Trust Company
Real Estate Department.
National 8080.

PARK ROAD
Beautiful three-story brick house containing nine rooms and two baths, hot-water heat, electric lights, two open fireplaces, hardwood floors, three porches, ample closet space, nice back yard and a garage. This property faces Rock Creek Park and is an ideal spot in which to live. Owner desirous of sale, will let it go at an attractive price. For further information call us.
The Munsey Trust Company
Real Estate Department.
National 8080.

Massachusetts Park
Beautiful home, stucco over hollow tile. Electric refrigeration, oil burner, recreation room in basement.
Faces National Cathedral.
$27,500
W. C. & A. N. Miller
1119 17th NW. Decatur 0610.

In Mt. Pleasant Section
West of 14th St.
$8,450.
A 20-ft. colonial; in fine condition, having been entirely renovated; new hot-water plant, oak floors; 6 rooms and bath; 2-CAR BRICK GARAGE; near car line, bus, schools, stores and churches; a splendid roomy house for some one; let us show you this at once. It will pay you.

Another Splendid Buy in Excellent Northwest Community.
$9,950.
NEW, SEMIDETACHED COLONIAL BRICK; 4 BEDROOMS AND TILED BATH, with shower and built-in fixtures; double screened rear porches; large concrete-floored front porch, screens, hardwood floors and trim, ELECTRIC REFRIGERATION, plenty of closet space, BUILT-IN GARAGE; paved street and alley; house 20-ft. wide by 36 ft. deep; near 14th st. car line.
BOSS & PHELPS
Realtors
1417 K st. National 9300.

Suburban for Sale 114

VILLA SITES.
FRONTING ON ROCK CREEK PARK.
Price Low.
Also choice wooded locations on Bradley Boulevard, Montgomery County Country Club Section.
Whiteford & Jawish, Inc.,
236 Southern Bldg. National 3[illegible]

WEDNESDAY MORNING — The Washington Post. — JULY 8, 1931

NEWS OF LATEST HAPPENINGS IN MARYLAND AND VIRGINIA

UNDERTAKER LOSES IN OUSTER SKIRMISH

City of Alexandria Is Winner in First Round of Court Battle.

THE WASHINGTON POST BUREAU.
907 Prince St., Alexandria, Va.
Phone Alexandria 523.

The city won the first round in a fight to oust John T. Rhines, colored undertaker, from his establishment at 221 North Patrick street, which he owns, when Rhines was arraigned in Police Court yesterday on a warrant charging him with doing business without a license. The charge was made by City Attorney Carl Budwesky, on behalf of the city council, and Rhines, through his counsel, noted an appeal to the Corporation Court. This is the first case to come up under the zoning regulations of the city. The personal bond of Rhines was accepted.

In order that the case may be settled shortly, Mr. Budwesky stated he would arrange to have the case heard in the Corporation Court not later than the middle of this month, before Judge William P. Woolls. In the meantime, Rhines is expected to continue in business. He has been in business there for more than a year, and the first year he obtained a city license. At the beginning of his second year, however, he applied for a license and tendered the money, but was refused on account of objection being raised by property owners in the 200 block North Patrick street.

Judge Snow, in handing down his decision, in which a fine of $50 and costs was imposed, held that the operation of an undertaking establishment in a residential section is in violation of the city ordinance, holding that the city council has a right to make laws regulating such matters.

The matter was taken up with the city council several months ago, but no action was taken until recently when several of the objectors pressed for action, and City Attorney Budwesky was instructed to start proceedings.

The fire companies of Alexandria will send delegates to the State firemen's conventoin in Winchester in August, it was announced yesterday, although there is a question as to whether or not the companies will participate in the parade, which is one of the principal features of the convention. Under the ruling of the Winchester committee in charge of arrangements, that each company must participate as a unit, instead of the department as a whole, as in the past, Alexandria's chances of winning a prize are considerably lessened. Final action of the various companies on their participation in the parade will, it is expected, be taken this week.

Willie Howard, Negro, 40 years old, arraigned in police court yesterday on a charge of firing a shotgun at his nephew, Andrew Belton, was held for the grand jury and his bond fixed at $2,500.

Howard claimed in court that, following domestic trouble, he shoved Belton out of the door of his home, and in a scuffle which followed the shotgun was discharged. He claimed that he did not fire at Belton, and in support of his claim stated that the load of shot entered the floor. Judge Snow sent Sergt. Lawrence Padgett to make an examination of the floor, but the sergeant reported he was unable to find any shot holes. Howard was then held for the shooting.

William Beauregard Glascock, 70 years old, foreman of the storehouse at the car shops of the Potomac Yards, was retired from service yesterday. Owing to injuries received recently in an automobile accident, Mr. Glascock was unable to be present at the ceremonies which were to have been held at the shop in celebration of his retirement, and a number of his fellow workers assembled at the home where, on behalf of the railroad company, John W. Varney presented him with his retirement certificate, and his railroad friends presented him with an electric fan and an electric foot-warmer.

F. C. Goodnow, newly elected president of the Alexandria Rotary Club, assumed his new duties yesterday at the weekly luncheon of the club, held in the George Mason Hotel. Other officers elected with Mr. Goodnow are Francis H. Fannon, vice president; Dr. H. A. Latane, director; Dr. Herbert Cross, secretary, and Everett Swann, treasurer.

Judge William S. Snow, retiring president, was presented with a past president's emblem.

A pan of gasoline which caught fire at the home of Policeman Hicks, 314 North Royal street, at 10 o'clock yesterday morning brought out the fire department. The blaze was extinguished before the arrival of the department, and caused no damage.

Funeral services for William H. Whitcomb, who died Saturday in Atlanta, Ga., were held yesterday in St. Mary's Catholic Church, conducted by the Rev. J. O. Schildhauser, assistant pastor, and interment was in St. Mary's Cemetery. Pallbearers were T. J. McFarland, John King, Francis T. Quinn, J. Whitcomb Bayne, Lewis N. Bayne and Harry Bettis.

Funeral services for Charles E. Roberts, who died Monday, will be conducted at 2 o'clock this afternoon at the home of his sister, Mrs. J. H. Beach, 114 Prince street, by the Rev. C. M. Compher, pastor of the Methodist Protestant Church. Burial will be in Bethel Cemetery, and services at the grave will be conducted by Alexandria Lodge of Elks.

Mowing Machine Swept Away by High Water

Special to The Washington Post.

Harrisonburg, Va., July 7.—A wall of water from a cloudburst west of Woodstock late yesterday washed a mowing machine 1,000 feet down Spring Hollow Run, which passes through South Woodstock. The wall of water was said to have been 15 feet high at some points.

Many cellars of Woodstock houses were inundated. Gardens and truck patches were washed clean of vegetation. There was a heavy rain over a large part of the central Shenandoah Valley last night.

Whether you want to buy, rent or sell, use Post Classified Ads. National 5000.

TAKOMA PARK POLICE CHANGES

Police changes at Takoma Park substation, Montgomery County police. Policeman Joseph Nolte and Sergt. D. L. Snyder (upper), of Silver Spring substation, who relieve Sergt. Earl Burdine (lower), who will become detective sergeant in charge of the identification bureau.

Dairymen Confer On Milk Marketing

Farmers' and Citizens' Bodies Join in Meeting at Nokesville.

Special to The Washington Post.

Nokesville, Va., July 7.—Dairymen and farmers of Prince William County joined tonight with the Brentsville District Community League in a meeting arranged by the agricultural committee in the interest of milk marketing conditions.

Representative-elect Howard W. Smith, an experienced dairyman, discussed various phases of the milk business from the producers' standpoint, while John McGill, jr., manager of the Maryland-Virginia Milk Producers Association, outlined conditions now existing throughout the territory included in the association, and urged a cutting down of surplus supply.

Following the business session an interesting program of vocal and instrumental music was given by members of the Community Association, and refreshments were served by the ladies.

Vital Statistics

DEATHS REPORTED.

Emma Amelia McCreary, 82 yrs., 1818 Newton st. nw.
John S. Claxon, 69 yrs., Home for Incurables.
Lottie B. Abbey, 64 yrs., 1938 38th st. nw.
John Ferno, 66 yrs., 21 Franklin st. ne.
Lillie M. Beall, 65 yrs., 1350 G st. se.
Samuel Robert Kelley, 65 yrs., 119 3d st. ne.
John H. Magruder, 65 yrs., Georgetown University Hos.
Capt. Robert Coe, 62 yrs., 1800 K st. nw.
John Henry Vernstein, 56 yrs., Casualty Hos.
Effie V. Mowatt, 55 yrs., 1831 California st. nw.
William Thomas Holloran, 55 yrs., 2211 35th pl. nw.
Michael A. O'Brien, 52 yrs., Walter Reed Hos.
Stephen H. Smith, 49 yrs., Walter Reed Hos.
Junius Grady Owens, 41 yrs., en route Emergency Hos.
Elizabeth Stacy Jameson, 37 yrs., the Roosevelt.
Charles Clark, 1 yr., Children's Hos.
Sallie Smith, 75 yrs., St. Elizabeth's Hos.
Benjamin Henderson, 54 yrs., Freedmen's Hos.
Sarah Dade Salter, 51 yrs., 814 Rhode Island ave. nw.
Maria Lewis, 50 yrs., Gallinger Hos.
Nellie Blair, 40 yrs., Gallinger Hos.
John Parker, 39 yrs., Freedmen's Hos.
Mildred Taylor, 17 yrs., Freedmen's Hos.
Agnes Day, 6 mos., en route Children's Hos.
Ritha Young, 4 mos., Gallinger Hos.

LICENSED TO MARRY.

Earl K. Scott, 23, and Marguerite V. Payne, 21. The Rev. John E. Briggs.
Leroy M. Kirby, 33, of Fort Myer, Va., and Ruth Iona Anderson, 20. The Rev. L. I. McDougle.
William J. Cossabone, 24, and Anna Mae Raney, 21, of Front Royal, Va. The Rev. A. F. Poore.
Samuel Lewis Nussman, jr., of Richmond, Va., and Clara Elizabeth Nelson, 24. The Rev. H. W. Millington.
Isaac C. Myers, 21, of Oakton, Va., and Edna V. Madison, 20, of Oakton, Va. The Rev. R. Y. Nicholson.
Beverly Montague Green, 22, of West Point, Va., and Ethel Roberts Billups, 23, of Richmond, Va. The Rev. B. H. Melton.
Oscar Martin Link, 31, of Brentwood, Md., and Mary Grace Hoffman, 29, of Crisfield, Md. The Rev. William Pierpont.
George Wallace Walker, 27, and Inez H. Gantt, 27. The Rev. J. W. Manckey.
Edward Vincent Piezonski, 26, of Baltimore, Md., and Katherine A. Goetz, 25, of Baltimore, Md. The Rev. Joseph T. Kennedy.
Joseph Linwood Utely, 32, of Richmond, Va., and Jenny Louise Robertson, 30, of Richmond, Va. The Rev. H. T. Stevenson.
Theodore Raymond Murphy, 40, of Baltimore, Md., and Eilene Baust, 26, of Baltimore, Md. The Rev. A. S. Mowbray.
Edward Dworak, 47, of Glendale, Md., and Jeanne Nicolai Squier, 43, of Philadelphia, Pa. Judge R. E. Mattingly.
J. Arthur Bryan, 24, and Ruth Velma Goheen, 22. The Rev. Patrick J. Begley.
Paul Chester Sullivan, 30, and Kathryn Noonan, 35. The Rev. L. J. Sheehan.
Benjamin Leroy Abell, 25, and Margaret Virginia Fuller, 17. The Rev. E. J. Connelly.
Philip Krechmer, 26, and Gertrude Hoffman, 21, of Camden, N. J. The Rev. G. Silverstone.

Licenses issued at Rockville, Md.:
Hunter P. Grimes, jr., 24, 1429 Floral street northwest, and Myrtyn O. Sients, 21, 1915 Sixteenth street northwest.
George V. Hall, 30, Oaklyn, N. J., and Frances J. Niessen, 18, Alloway, N. J.

Marriage licenses have been issued in Upper Marlboro to:
Harry Fulton Gate, 29, of 6918 Willow street northwest, and Leonore Lowe Manning, 22 of Accokeek.
Elmer S. Wessels, 24, and Margaret Edwards, 29, both of 1236 Neale street northeast.
Benjamin Logan Fowler, 31, of Benning, and Josephine Marie Catalano, 22, of Mount Rainier.
Edward M. Hutchinson, 51, of 603 Florence street northeast, and Jane M. Wood, 48, of 332 Eighth street northeast.

BIRTHS REPORTED.

George F. and Helen McIntire, girl.
Raymond and Edith Twiford, girl.
Charles L. and Mildred Burley, boy.
Guy G. and Elinore Harper, boy.
Stuart M. and Maude Angelo, boy.
John M. and Effie Hackley, boy.
Jesse and Nannie Shoemaker, boy.
Charles M. and Ruth Egan, boy.
C. R. and Margaret Carpenter, girl.
Thomas E. and Elverd Murphy, girl.
Shelby W. and Ruth Preffitt, girl.
James T. and Anita Kane, girl.
Robert and Rosa Haddox, girl.

Gold Star Mother Improves.

Paris, July 7 (A.P.).—Mrs. M. E. McCulley, of Dallas, Tex., Gold Star pilgrim, who entered the American Hospital for a precautionary rest yesterday, was considerably better today. She plans to visit the cemetery where her son is buried tomorrow in a private car with a nurse. Other members of the party are all well.

MONTGOMERY BOARD REORGANIZES POLICE

Chief Announces New Force With Promotions Given Former Members.

Montgomery County Bureau of The Post, 9103 Conn. Ave., North Chevy Chase, Md. Telephone Wisconsin 4205.

Reorganization of the Montgomery County Police Force was announced yesterday by the Montgomery County Commissioners and Chief of Police Alvie A. Moxley. Six new policemen were appointed, two corporals raised to sergeants and one private to corporal and one sergeant was promoted to detective sergeant.

New members of the force are Webb Hershberger, George Dixon, jr., Jerry Hobbs, Ralph Howard, Frank Soper and Thomas B. Donnell. Corp. D. L. Snyder, of Silver Spring substation, was promoted to sergeant and given command of the Takoma Park substation, relieving Sergt. Earl Burdine, who has been promoted to detective sergeant, assigned to the finger-print bureau. Corp. Roy Bodmer, of Rockville headquarters, was promoted to sergeant and will remain at headquarters.

Sergts. Guy L. Jones, of Silver Spring, and Leroy Rodgers, of Bethesda, will remain in charge of those substations. Corp. George C. Windham, of Silver Spring, and Corp. Oscar T. Gaither, of Bethesda, will remain at those substations. Corp. W. H. Merson, who was raised from private, will remain at Rockville headquarters.

Sergt. Burdine will have a roving commission as detective sergeant, which is a new post. Policeman Theo. Vollten, who has been in charge of the fingerprint buerau, was assigned as State's attorney detective. Policeman Joseph Nolte, of the Silver Spring substation, has been transferred to the Takoma Park substation with Sergt Snyder.

Policeman Dunbar Padgett, who was seriously injured in an accident several weeks ago, was not reappointed at this time. Commissioner Lacy Shaw explained that the compensation insurance company will pay his salary until he has recovered, at which time the commissioners will reappoint him. Physicians told the commissioners that he would be unable to work for at least six months as the result of the accident, in which his leg was broken.

Following are the new assignments as announced last night by Chief of Police Alvie A. Moxley: Rockville headquarters, Sergt. Roy Bodmer, Corp. W. H. Merson, Policemen Paul Watkins, John W. Butts, G. B. Howes, Webb Hershberger and Frank Soper; Silver Spring substation, Sergt. Guy L. Jones, Corp. George C. Windham, Policemen Charles Barnes, George Dixon, jr., Jerry Hobbs; Bethesda substation, Sergt. Leroy Rodgers, Corp. Oscar T. Gaither, Policemen Windsor C. Poole, Roy E. Davis, James S. McAuliffe, James E. Shoemaker and Thomas B. Donnell; detective sergeant in charge of fingerprint bureau with headquarters at Bethesda, Sergt. Earl Burdine; relief man, Policeman Robert S. Darby; Kensington detached duty, Policeman E. R. Jones; Gaithersburg detached duty, reporting to Rockville, Ralph Howard; Takoma Park substation, Sergt. D. L. Snyder and Policeman Joseph Nolte.

The commissioners are working on plans for making the department more efficient and other changes in policy are expected.

Plans and specifications for furniture and equipment for the new courthouse building at Rockville were presented to the county commissioners yesterday by the committee, State's Attorney Stedman Prescott and Berry E. Clark, clerk to the county commissioners, who were assisted by John Faulconer, architect. The board approved the recommendations and bids will be asked for to be opened July 23 at noon.

County Engineer Harry Shaw, reported on the progress of the county projects on which he is working. He said that a delay in the improvement and widening of Rockville's Main street in front of the new courthouse has been encountered because of a dispute with the street car company over the car trucks but that he hoped to report an early setlement.

The commissioners awarded a contract for the grading of Sixteenth street-Laurel-Baltimore highway between Sligo Creek and Laurel street, Argyle Park, to P. T. McDermott on recommendation of County Engineer Shaw. The commissioners approved a permit for a golf practice course on the old Frank Clark farm adjoining Seven Oaks on Colesville pike, which was granted to H. L. Ludwig.

The monthly report of Judge Charles W. Woodward, of the Rockville police court, was received by the commissioners. It showed fines and costs from criminal cases totaling $647.25, and costs from civil cases totaling $70.75 had been collected by the court. Dox taxes have brought $7,000 to the county revenues this year, the report showed.

Three new junior high schools were authorized, two were ordered discontinued and two graded schools were closed yesterday by the Montgomery County Board of Education at its monthly meeting in the school board office at Rockville. The board also approved the annual attendance report.

Start of junior high school classes at Poolesville, Damascus and Sherwood High Schools was authorized to start with the new school year in September. Because of inadequate attendance, the junior high schools at Glen Echo-Cabin John and Germantown Schools were temporarily discontinued. They will be reopened when the attendance warrants.

Elmer School was ordered closed and the pupils transported to the Poolesville School and pupils of Seneca School, also closed, will be transported to Darnestown School.

The attendance report showed that 7,006 white elementary and 1,557 white high school children were enrolled, this total of 8,663 white pupils being an increase of 446 over the previous year. In the colored schools 1,784 colored elementary and 122 colored high school children were enrolled, which as an increase of 20 high school pupils and a decrease of 38 elementary.

The high school department had the best general average for attendance with 93 per cent. In the large elemntary schools th percntage of attendance was 91.6 per cent while the two teacher schools made an average of 92 per cent and the one-room schools averaged 90.3 per cent. In the colored schools, the high schools averaged 92.6 per cent and the elementary school 89.1 per cent.

A delegation from the Poolesville Community School Association appeared before the board to request additional rooms and facilities at the Poolesville School. The board will make a study of the situation.

A request for better facilities at the Oakmont School was presented by representatives of the school and the board deferred action until it had made further consideration. Simon Craver was appointed trustee at the Unity School to replace George W. Johnson, who has moved from the community.

Curtailment of local or commuter service on the Baltimore & Ohio Railroad has been protested in a petition signed by 57 persons residing in and near Gaithersburg, Md., which has been forwarded to the Maryland Public Service Commission at Baltimore by Clarence Ayton, of Gaithersburg.

Mr. Ayton tells the commission that the commuters have been informed that train No. 39, leaving Washington at 11:30 p. m., is to be discontinued except on Sunday on the metropolitan branch running to Boyds, and that he has forwarded a petition to C. W. Galloway, vice president of the Baltimore & Ohio Railroad, signed by 57 persons, protesting against the discontinuance of this train.

The Dixie Tavern, Rockville hostelry, formerly known as the Montgomery House, one of the oldest hotels in Maryland, has been sold at auction to Rufus E. Miller, Washington and Montgomery County contractor and builder, for $15,000 under a deUed of trust.

James I. Hambleton, director of the bee culture laboratory of the Department of Agriculture at Somerset, has been appointed a member of the Somerset Town Council to replace O. E. Roberts, who has resigned, by Mayor J. W. Stohlman.

Mr. Hambleton is president of the Somerset Citizens Association and is a delegate to the Montgomery County Civic Federation. He has been prominent in civic affairs in the town and county for several years.

Mayor Stohlman announced the following committees: Howard R. Watkins, and R. C. Palmer, finance and ordinances; Holland Huntington and James I. Hambleton, streets and parks. Councilman Huntington announced that arrangements have been made to place a new street light on Warwick place between Dorset and Cumberland avenues and to rearrange the lights on Cumberland avenue to provide a light on every other pole.

A committee composed of Charles T. Malone, Homer E. Greenfield and J. J. Capello was appointed to audit the town's accounts for the fiscal year which ended June 30. Resignation of George Bryan as town marshal has been accepted by the town council. T. M. Cremins probably will be appointed to fill the office.

SOCIAL EVENTS HELD AT CHURCH MEETING

Hood College Given Next Year's Conference of Religious Group.

Special to The Washington Post.

Frederick, Md., July 7.—Social events at the annual Blue Mountain conference at Hood College were substituted tonight for the regular religious meeting. These began after the sunset service on the steps of Coblentz Hall, led by the Rev. Dr. Leicester C. Lewis, of the Episcopal Academy, Philadelphia. Augmented by the arrival of a number of Baltimoreans, the registration reached 280, about equaling the total enrollment of last year.

At a meeting of the governing board, with the Rev. Dr. Walter H. Overs, retired bishop of the missionary district of Liberia, president, decision was reached to hold next year's conference at Hood College. The Right Rev. Wyatt Brown, recently elected bishop of the diocese of Harrisburg, Pa., was elected an honorary vice president. The board will meet again tomorrow when closing business will be transacted. Officers will be elected in Lebanon, Pa., in November.

Mrs. W. Stuart Symington, Baltimore, conducted an altar guild conference on the campus this afternoon. The final conference embodying church organizations will be held tomorrow and Thursday. A debate was held in the chapel on the question "Can the teachings of Jesus Christ be lived under the present social and economic order?" Miss Annie Tyler and Miss Sophie Walker upheld the affirmative and John Gray and Miss Elizabeth Conover presented the negative. Following the discussion the Rev. Dr. Alexander C. Zabriskie, Virginia Theological Seminary, Alexandria, Va., spoke on the same subject.

Missionaries attending the conference include the Rev. John W. Chapman, Alaska; Miss Lucy C. Morgan, Penlan, N. C.; Miss Elizabeth H. Falck, and Miss Anna Miller Groff, St. Luke's Hospital, Shanghai; the Very Rev. Leopold Kroll and Mrs. Kroll, Haiti; Mrs. Frank S. Pearson, Cuba, and Miss Bertha Richards, of the Bishop Tuttle School, North Carolina.

A number of delegates will visit the Gettysburg battlefield tomorrow afternoon. Tomorrow night the nativity play under direction of Miss Joy Higgins, New York City, head of the School of Religious Drama, will be given on the campus.

Roosevelt Pays Visit To Virginia's Governor

Richmond, Va., July 7 (A.P.).—Gov. Franklin D. Roosevelt of New York arrived here at noon today for a one-day visit with Gov. Pollard. He was accompanied by Mrs. Roosevelt and Mr. and Mrs. Henry Morgenthau, jr., Yesterday Gov. Roosevelt addressed the Virginia Institute of Public Affairs.

"I have been enjoying every minute of my Virginia trip," the governor said.

THE ONCE OVER

By H. I. PHILLIPS

HOLIDAY PORTRAITS.

THE auto owner who got the wife and kiddies up at 5 a. m. to get an early start and after an hour on the road had to go back home for the keys to the cottage.

The fellow who passed everything and had a good chance of beating the traffic jam when a leak in the water pump "froze" his engine four miles from the nearest garage.

The professional hiker who spent the day on a nice long walk in the great open spaces while his wife stayed home and rearranged the medicine cabinet so there would be no delay finding the liniment for him when he came home.

The long-suffering family man who had to find room in the flivver not only for the wife, six children and several crates of dishes but for a dog, a cat and the canary.

The driver who had almost reached his destination when the motorcycle cop got him.

• • • •

THE motorcycle nuts: Mother in the sidecar with the baby; father looking like a Goldbergian Paul Revere, doing the navigating, and Daughter Lena looking pretty scandalous on the rear saddle.

The people who spent the holiday in the parks seeing how far they could throw newspapers.

The fellow in the car with his brakes on fire, and with every autoist in the vicinity sniffing the air and exclaiming, "I wonder is my car burning?"

The bald-headed, unshaven fat man asleep alongside the road in a roadster from which he had failed to remove a sign reading, "Take Me Away For $25."

The remarkable resemblance of most hitch-hikers to gangsters.

The male bathers who got into their bathing suits for the first time this season and realized with considerable alarm that their skins had all the healthy glow of a hot-house lily.

The girl who tried to walk back home from a canoe.

• • • •

THE poor workingman who drove 300 miles to the cottage, putting in the screens, building a rock garden and painting the sun porch.

The impatient autoist who tooted the car ahead out of his path, only to discover it held two State policemen. Was his face red?

The man who invited a party on a three-day trip on his power cruiser and found when they all arrived at the dock that the sheriff had it under attachment.

CONFESSION.

I hate the new golf ball—
It leaves me quite cold;
In fact, it is almost
As bad as the old!

Already there is talk of naming a town after Gatty. Gattysburg, presumably.

Ima Dodo thinks Harbor Grace is the name of a woman lighthouse keeper.

(Copyright, 1931.)

FAIRFAX INCREASES ITS SCHOOL STAFF

Board Votes, 5 to 4, to Employ Assistant Supervisor for White Institutions.

FAIRFAX BUREAU OF THE POST.
P. O. Box 245, Fairfax, Va.
Phone Fairfax 166.

The Fairfax County school board at its monthly meeting yesterday, by a vote of 5 to 4, decided to employ an assistant supervisor of rural white schools for the next school term. This was done at the suggestion of the State board of education and the insistence of Samuel H. Styles, the representative of the town of Falls Church.

Prior to this the Falls Church schools have been under the supervision of the town principal, Miss Nancy Gregory Edwards. Under the new arrangement made yesterday the assistant supervisor will take charge of the Falls Church elementary school and divide the schools in Fairfax County with the present supervisor, Miss Elsie A. Davis, according to an arrangement to be worked out by Divisional Superintendent Wilbert T. Woodson.

The basic salary of the assistant supervisor will be $1,500, which includes $150 travel allowance. Of the balance the State will pay two-thirds or $900, Falls Church will pay $300, leaving a balance of $150 for the county to pay, in addition to the travel allowance.

The question was brought up at the morning session of the board when two of the trustees were absent and was defeated by a vote of 4 to 3. During the afternoon session, at the insistance of Mr. Styles, the question was again considered and, to allow the question to come before the entire board, Trustee John T. DeBell, of Centreville district, who voted against the measure, consented to move for reconsideration.

School Calendar Adopted.

The school calendar for the next term was adopted. White school will open this fall on Wednesday, September 9, with a teachers' meeting in the auditorium of the Fairfax School. September 10 the first classes will be held. The first vacation will be for Thanksgiving, November 26 and 27. Christmas holidays will begin on December 23 and last until January 4, 1932. Washington's Birthday will be celebrated and the schools will close for Easter holidays beginning with Good Friday, March 25, and continuing through Easter Monday, March 26. This will bring the school year to a close on Friday, May 27, 1932. The teachers will be paid for each holiday, except Christmas and Easter Monday.

Yesterday being the first meeting of the fiscal year the new officers of the school board were elected. Dr. F. M. Brooks was reelected chairman; Trustee John T. DeBell, vice chairman; Supt. Wilbert T. Woodson, clerk, and Mrs. J. H. Trice, secretary.

Miss Phoebe Gillingham appeared before the board, contesting its title to the Old Franconia Schdol, which was recently advertised for sale at a public auction under an order of the Circuit Court subject to confirmation of the school board. The building was bid in by Miss Gillingham for $700, but the board did not confirm the sale. She contended that if the building was not used for a school it reverted to her, as she was the assignor of the person who originally gave the land to the county.

Through her attorney, Hugh B. Marsh, of Fairfax, Miss Gillingham informed the board that the original deed to the old Mount Vernon District School Board did not contain the same language as did the deed to the county board by the old district board, which went out of existence by an act of the Virginia Legislature. The original deed contained the following clause: "To have and to hold the said parcel of ground for use and purposes of a public free school and for such purposes as may properly appertain to the use of said parcel of ground as a public free school to them and their heirs and assigns forever," which they claimed limited the use of the ground and that the board could not sell it.

Governed by Court Ruling.

She was informed by Chairman Brooks that the board was governed in such matters by a ruling of the Circuit Court which held that money derived from the sale of an old school building can be used for the erection of a school on a different location in the same district, unless there was a positive reversion clause in the original deed, and as there was no such clause in the deed under consideration, the board voted to accept Miss Gillingham's bid on the abandoned school and later rescinded its action when it was discovered that the proposed Franconia school, for which bids have been asked, would not be completed in time for the next school term. The bid of $889 for the abandoned Springfield school was also turned down, as the board members decided the amount was too small.

A special meeting of the School Board was called for July 20 to open bids for the new Franconia School Building and consider other questions in connection with its erection. Bids will also be asked for the drilling of a deep well on the school site. Bills amounting to $1,681.66 were ordered paid, together with a literary bond amounting to $1,440 on the Lee-Jackson School Building, out of the Falls Church district special fund.

Mayor L. P. Daniel of Falls Church has decided to dismiss the summons issued against J. E. Willett, of West Falls Church, charging a violation of the town's ordinance which forbids the sale of fireworks in the town and within the town limits without first procuring a license from the town clerk upon payment of a fee of $10. Mr. Willett's store is outside the corporate limits. The mayor stated as the time for the sale of fireworks is past a warrant for Mr. Willett would not be issued.

Attorney General John R. Saunders has been asked for a ruling as to the legality of the ordinance and the power of the town council to control the sale of any commodity outside of the town limits. Mayor Daniel has stated that he will be governed next year by the decision of the attorney general, but he contends, however, that the sale of fireworks is a question of the town's police powers expressly granted for a 1-mile zone in all criminal matters.

The M. R. Boyce Co., of New York, has been awarded the contract for the installation of the water pipes and general contracting work in connection with the new municipal water system in the town of Falls Church. The contract price accepted by the town council at its regular meeting Monday night was $48,975. The contract for the erection of a six-posted water tank and tower on the lot in the rear of the Town Hall, on Washington street near Broad street, was awarded to the Chicago Bridge & Iron Co., of Chicago, for $6,960.

Thomas N. De Lashmutt, of Arlington County, was given the contract for furnishing and installing the 95 fire hydrants at $54.24 each; the necessary 8-inch valves at $30.36 each; 6-inch valves at $19.32 each; 4-inch valves at $10.58 each, and the 1½-inch valves at $2.50 each.

Under these awards the total cost of the town's water system will amount to approximately $87,000, which includes the payment to Arlington County for the mains laid in East Falls Church at the present time. The total cost of the installation is much less than originally contemplated and the saving that will be effected will permit the council to make extensions in the town's water system that were not originally planned.

In the event the town at some future date connects with the Arlington County water system a certain amount can be reserved to provide the necessary suction lines and pumps. The savings will also allow a reserve fund to carry expenses of the new system until the time it becomes self-supporting, which is expected by the council to be within five years from the date of completion this fall.

The members of the Columbia Baptist Church, of Falls Church, will hold a quarterly business meeting this evening in the church house on Washington street. As the National Baptist Young Peoples Union conference opens in Washington this week, at which leaders of both Northern and Southern Baptist Churches will speak, the activities of the Falls Church Baptist Church have been postponed so as to allow the members to participate.

A special meeting of the Annandale Home Demonstration Club will be held this afternoon at the home of Mrs. E. D. Vosbury, on the Lee highway near Merrifield. Miss Sarah E. Thomas, Fairfax County home demonstration agent, will give a demonstration on the making of dress forms.

The Sunday school children of the class of Mrs. E. L. Brandon, of the Presbyterian Church of Falls Church, will be entertained this afternoon on the church lawn on Broad street.

The Nazarene Guild of Falls Church will meet this morning at the home of Mrs. W. S. Orr, in East Falls Church.

The quarterly business meeting of the members of the Baptist Church at Clifton will be held this evening in the church house.

The Women's Auxiliary of the Volunteer Fire Department of the Town of Fairfax will hold a quarterly meeting this afternoon in the courthouse at 2 o'clock.

The new officers of the Providence Council, Daughters of America, will be installed this evening by Mrs. Clinton A. Lane, district deputy State councilor, at a meeting in Robey Hall, Fairfax.

The Young People's Society of the Episcopal Church at Falls Church will give a lawn party this evening at the home of C. Worthington Lowe, in Falls Church. Harry T. Barnes and C. Worthington Lowe have been appointed general chairmen in charge of arrangements and Mrs. E. P. Harrison will assist the young people by taking charges of the bridge tables. Florence Harrison will have charge of the candy table, Audrey Edmonds and Barbara Heitt will have charge of the grab bag, C. W. Lowe the ice cream, Marion Wheeler punch, and Betty Keith Harrison and Ellen Anderson the fortune telling.

Herndon Chapter, Order of Eastern Star, will meet in the Masonic Hall in Herndon this evening. Plans will be made for the ice cream festival and dance which the chapter will give during the latter part of this month.

The Herndon Lodge of Red Men will meet this evening in Wilkins Hall, on Main street, in Herndon.

The Fairfax Council, Order of Fraternal Americans, will hold a special meeting this evening in Robey Hall in Fairfax, following which they will take a class of initiates to a meeting of the Vienna Council, on Railroad street, in Vienna.

The Ladies' Aid Society of the Arnon Southern Methodist Church at Forestville will meet this afternoon at the home of Mrs. Andrew Milstead, at Great Falls.

The Ladies' Aid Society of the Methodist Episcopal Church, of Forestville, will meet this afternoon at the home of Mrs. Lester Oliver.

Sheriff Seizes Still In Shenandoah County

Special to The Washington Post.

Harrisonburg, Va., July 7.—Sheriff Luther Sheets, of Shenandoah County, today located a still in the thickets in West Shenandoah County, with 200 gallons of mash and an 800-foot rubber hose.

The hose was used to pipe water from a stream to the hidden still. When found the still was warm.

RUNS FOR BOARD

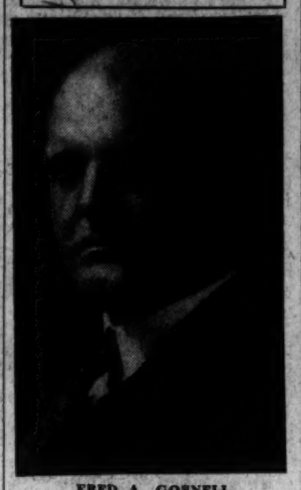

FRED A. GOSNELL,
Country Club Hills, Arlington County, in the race for one of five seats on the county board which, in January 1, 1932, will replace the present trio of supervisors.

GOSNELL CANDIDATE FOR ARLINGTON JOB

Official of Census Bureau Announces He Will Run for County Board.

ARLINGTON COUNTY BUREAU OF THE POST.
Tel. Cla. 509. Clarendon, Va.

Fred A. Gosnell, former chairman of the Arlington County Zoning Commission and at present chief of the publications division of the United States Bureau of the Census, yesterday announced his candidacy for a seat on the county board of five which, after January 1, 1932, replaces the present three members of the board of supervisor.

Gosnell is the twenty-eighth person to announce for this office and sixth to announce his candidacy subject to the county Republican convention Friday night at the Lyon Park Community House. Others who have announced subject to the Republican convention are Col. J. G. Pepper, of Barcroft; C. N. Bowbeer, of Arlington; W. R. Rose, of Virginia Highlands; E. H. Harris, of Lyon Village, and Thomas D. Baille, of Clarendon. It is understood that the convention will select five candidates for the board among those who have announced and possibility from additional nominations made from the floor.

Gosnell is a native of South Carolina, but has made his home in Arlington County for the last ten years. After early training in South Carolina schools, he went to Wofford College at Spartanburg, S. C. He has served many years in the Government.

The case of Miss Marie Duehring, of Livingston Heights, Arlington County, against the Washington-Virginia-Maryland Coach Co. for $20,000 damages alleged to have been sustained in December, 1930, opened before Judge Walter T. McCarthy in the circuit court of Arlington County yesterday morning.

The case grew out of injuries claimed to have been suffered on the morning of December 29, 1930, when an Army truck is asserted to have crashed into the side of the bus at the intersection of K street and Twenty-first street northwest.

Attorneys Amos C. Crounse, of Arlington County; H. Mason Welch and Harry F. Kennedy, of Washington, represent the defendant, while State Senator Frank L. Ball and Harry A. Shockey, of Arlington County, are representing the plaintiff.

The Arlington Rotary Club will meet tomorrow at 12:30 o'clock at the Washington Golf and Country Club.

Ballston Klan, No. 6, Klu Klux Klan, more than 250 strong, fully robed, will parade through Arlington County tomorrow night. The klansmen will leave from their field at the intersection of Clements avenue and the Wilson boulevard in Ballston at 7 o'clock in automobiles en route to Annadale, Fairfax County, where they will initiate a class of more than 40 persons. The parade will be headed by the Ballston Klan band.

Following the initiation there will be speaking with J. L. Baskin, grand dragon of Virginia as the principal speaker.

Frank Davis, of Arlington County, has been awarded the contract for the concrete and masonry work on the Mount Vernon Concession Building to be located at the entrance at Mount Vernon. The accepted bid was $16,000.

The Arlington County Monarch Club will hold its weekly luncheon meeting tomorrow at 12:30 at Windsor Arms. A full attendance is requested by President Albert H. Cohen as reports will be received from the delegates who attended the annual State convention held last week in Richmond, Va.

Purcellville Plans To Greet Baptists

Potomac Association Is to Hold Meeting There August 5 and 6.

Special to The Washington Post.

Purcellville, Va., July 7.—The Potomac Baptist Association which is composed of churches in the counties of Loudoun, Fauquier, Fairfax, Arlington, Prince William, Culpeper, Stafford and the City of Alexandria will meet in the Purcellville Baptist Church Wednesday and Thursday, August 5 and 6, for a two-day session. The Purcellville Church will be joined by other local Baptist churches in entertaining the association, including Hamilton, Round Hill and Ketoctin.

Committees have been appointed as follows: Lunch, E. T. Hirst, Mrs. Daniel Brown, Hamilton; James G. Carruthers, Mrs. S. H. Elmore, Ketoctin; M. C. Paxson, Mrs. S. A. Chamblin, Purcellville; Mrs. J. S. Patterson, Mrs. R. R. Larrick, Round Hill. Homes committee—J. P. Hatcher, Mrs. Elgin Rollison, Hamilton; Dr. J. B. Hackley, Mrs. Eva Osborn, Ketoctin; F. H. James, Mrs. P. A. Goode, Purcellville; C. J. Ford and Mrs. J. C. Rogers, Round Hill.

Officers of the association are O. L. Emerick, Purcellville, moderator; C. Wirt Trainham, Marshall, clerk; B. S. Hutchison, Arcola, assistant clerk, and G. Harris Field, of The Plains, secretary-treasurer. The Rev. C. T. Taylor, of Hamilton, is pastor of the churches in charge of entertaining the association.

Warren County Farmer Dies of Auto Injuries

Special to The Washington Post.

Winchester, Va., July 7.—W. Ernest Jones, 48, Warren County farmer, died in a hospital here today of skull fracture and other injuries received Sunday, when an automobile he occupied is claimed to have been crowded off the road near Happy Creek, that county. Three companions suffered surface injuries.

The driver of the other car, it was said, did not stop after the accident. The ambulance in which Mr. Jones was brought here crashed into an automobile at a street intersection, damaging both machines. Jones leaves a widow and two daughters, two sons, his parents, Mr. and Mrs. Middleton Jones, LaSalle, Ohio; one sister and two brothers.

Desirable Apartments in Good Locations are listed in Post Classified Ads.